Tonight: A Few Clouds
Friday: Mostly Sunny

Victoria Times

Prevue — Puzzle Prize $750

95th YEAR, No. 18 ★★ VICTORIA, BRITISH COLUMBIA, THURSDAY, JUNE 29, 1978 15 CENTS DAILY, 30 CENTS SATURDAY

Terror In The Tree Tops

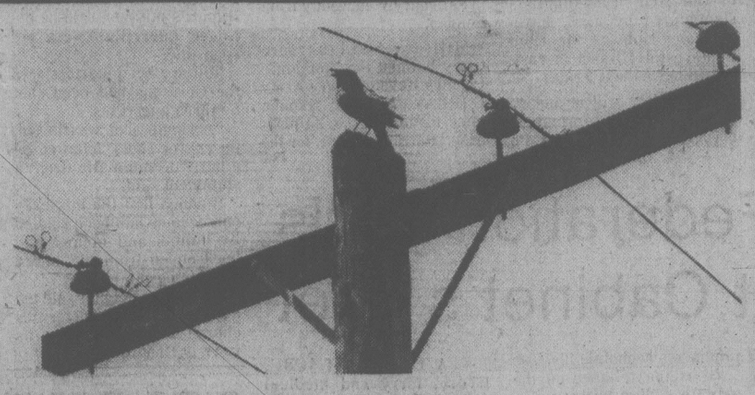

James Bay Bullies Bird-dog Residents

By MARK HUME
Times Staff

They lurk atop telephone poles and high buildings. They swoop on the unsuspecting sometimes singly, sometimes in gangs.

They are the crows, the block bullies of bird land, and on Victoria's Niagara St. a real concern to some of the old people who live there.

"If the police don't do something I'll have to take a baseball bat out there and kill them myself," apartment manager Bob Emmons said Wednesday.

"I've phoned the police and I've phoned city hall but they've done nothing. We're just getting fed up with it."

Emmons said the crows are not only noisy, waking people in the early hours of the morning, but they've actually been attacking people, swooping down out of the sky, cawing and flapping and pecking.

"They put one old guy down on the ground," said Emmons. "And one crow followed a girl to the mailbox at the corner swooping down at her all the time."

One of those who's been complaining is Emmons' Valencia Apartments tenant Mrs. Ina Gilmour.

Gilmour said she personally hasn't been a victim of bird attacks, but her nurse was pounced on last week as she approached the apartment at 660 Niagara.

"There was a young crow on the sidewalk that couldn't fly. As she came by it another crow attacked her and then a hundred other crows swooped right down on her.

"She was terrified when she arrived here and it pushed my blood pressure up 20 points," said Mrs. Gilmour.

Brolly beats the crows

Outside the apartment block Wednesday afternoon an elderly woman emerged and nervously looked skyward before she started her walk.

She held a clear plastic dome umbrella firmly over her head.

Had she had trouble with crows?

"Oh, yes." she said. "That's why I carry this umbrella!"

The lady, who didn't want to be identified, said she made the same trip every day at lunch. The crows had come to recognize her as an easy target, and sometimes one would jump her.

"They're dreadful creatures. See, they've pecked holes in the umbrella."

As the little grey-haired lady toddled off two silent black crows watched her from atop telephone poles. They let her go unmolested.

Meanwhile, at city hall, at least one civic official was watching the Niagara St. situation with interest.

Deputy city engineer Bill Jorgenson has set himself up as the head of the city's first crow complaint department.

"As it stands at present we have no practical remedies," said Jorgenson. "But at least I've been able to talk to people and soothe the ruffled feathers."

Jorgenson said most complaints have come from people who are bothered by noisy cawing. Only one caller has reported being attacked.

Jorgenson said he believes the bird problem has arisen because there's been a substantial hatch of young crows this spring and at present they're reaching full flight stage.

"Right now we have a population explosion but I think perhaps it's dying down."

He said only two complaints have come in this week and it's his hope that as the young crows get older the flocks will disperse and the parent birds won't be so defensive and aggressive.

TWO DIE, 28 HURT IN BLAST

Times News Services

JERUSALEM (Reuter) — Two people were killed today and 28 injured when a bomb exploded in Jerusalem's crowded central market, police said.

Palestinian commandos claimed responsibility for the explosion, which left seven persons seriously injured.

The Palestine news agency WAFA said the bomb operation was carried out by a commando unit named after Ali Nasser Yasin, a representative of the Palestine Liberation Organization (PLO) shot dead in Kuwait on June 15.

Meanwhile, in Beirut, the leader of one of Lebanon's largest Christian factions has implied that Syria was responsible for Tuesday's massacre of 36 Catholics in eastern Lebanon.

Former President Camille Chamoun said "non-Lebanese and non-civilian plainclothesmen" raided four Christian villages near Beirut Tuesday, killing 36 men.

Information Showdown Threatened

OTTAWA (CP) — An all-party parliamentary committee report tabled in the Commons Wednesday recommends a tougher freedom-of-information law than the government has indicated it is willing to propose.

Immediate adoption of the recommendations was blocked by Deputy Prime Minister Allan MacEachen who said he wanted to review the report before the Commons is asked to approve it.

The report was tabled by committee chairman Gerald Baldwin (PC—Peace River) who said he will try to force a debate Friday if MacEachen continues to block a Commons say on the recommendations. Even if adopted by MPs the recommendations would not be binding on the government.

The committee recommends narrower grounds than the government has advocated for keeping information secret from the public. The catch-all reason of "national security" would be eliminated.

The MPs and senators recommended that any citizen who is refused government information can ultimately appeal through the courts, as high as the Supreme Court of Canada. The government has so far rejected this idea, saying cabinet ministers should make the final decision subject to review by an ombudsman-type officer who could make non-binding recommendations.

The committee says the government should have 20 days to provide information citizens seek, another 10 days in unusual circumstances and 10 days for an information officer's review in the case of a challenge. The courts could examine allegedly delicate information behind closed doors.

Half of the 10-page report is devoted to defining reasons the government could justifiably keep information secret, saying exemptions proposed by the government in a discussion paper many months ago are "far too broad and ill-defined, leaving too much

See INFORMATION page 16

STRIKES DON'T CUT PROFIT ON BOOZE

The liquor distribution branch reported Wednesday a $162 million profit for fiscal year 1976-77, compared to a profit of $149 million the previous year.

Statistics in the report indicate that hard liquor sales were down while beer and wine sales were up in the year.

Meanwhile, the beer strike is leading consumers to alternate alcoholic beverages and it's having a snowball effect on stocks in liquor stores.

Consumer and Corporate Affairs Minister Rafe Mair said there is a run on normally slow moving stocks.

As well as beer, the 62 Hiram Walker products sold in B.C. have been unavailable since March because of a labor dispute. And a brief strike at Jordan and St. Michelle wineries has caused shortages.

B.C. Steel Price Set By Ottawa

Times Ottawa Bureau

OTTAWA — The federal government Wednesday set the price for wide-flange steel imports into British Columbia and Alberta effective July 1, at $350 a ton to which must be added the freight of $40 and duty of $31, making a total of $377.

Revenue Minister Joseph Guay announced the price in response to a question in the Senate. He stressed that the price can fluctuate as world steel prices change.

Senator Guay said his officials had taken into consideration various exporters' prices.

"One of the reasons why we had to use that system, which is not used too often, is because we could not get the information from those countries from which we would have liked to have obtained it. Only Great Britain gave us a price of I believe $414 per ton, not counting the freight or duty on it.

"At the same time they were shipping to Seattle at $354 per ton. So we had to make a decision."

Bar Derides Heroin Law

VANCOUVER (CP) — Amendments to the controversial Heroin Treatment Act don't go far enough in meeting the objections of lawyers and in preserving the rights of an individual, a spokesman for the British Columbia branch of the Canadian Bar Association said Wednesday.

Stephen Gill, chairman of the bar association committee on Bill 18, said "some serious problems still exist" with the bill that received final reading in the legislature Wednesday.

Gill said the branch recommends that the provincial government initiate a test case "to ensure this is not, in fact, criminal law and, therefore, unconstitutional before it spends huge sums of money on this program."

He said the government moved in the right direction with amendments which remove the right of the program's director to make a committal decision and to require instead an application for committal in the B.C. Supreme Court.

Under the plan, persons found to be heroin addicts can be compelled to undergo up to three years of treatment. Addicts requiring intensive care will be treated at the Brannen Lake centre near Nanaimo on Vancouver Island.

"The new examination procedure does not require all members of the evaluation panel to personally examine the patient," said Gill.

"How can a proper medical and psychological examination —as required by the bill — be done in the circumstances?"

Gill said the definition sections have been modified, but are still deficient.

He said there still is no requirement for a policeman to swear under oath his grounds for suspecting a person.

Under the treatment section, there is still no provision for releasing patients who are in detention but make extraordinary progress — the program is still a three-year program, even for voluntary patients, he said.

"The sections governing

See BAR Page 2

BEER PACT REJECTED

VANCOUVER (CP) — The demand for an improved cost-of-living-adjustment (COLA) clause resulted Wednesday in a 99-per-cent vote to reject the brewing industry's latest contract offer when it was tested on Molson employees.

The companies have called for across-the-board acceptance by members of the Canadian Union of United Brewery, Flour, Cereal, Soft Drink and Distillery Workers.

Union spokesman John Langley said the major problem is the companies' position on the COLA, with the Brewery Emloyers' Labor Relations Association offering a lump-sum payment at the end of the contract.

CURBS COMING ON FOOD PRICE

OTTAWA (CP) — The federal government will announce measures to help consumers fight the rising price of food within a few days, Consumer Affairs Minister Warren Allmand announced Wednesday.

He refused to even hint what the measures would be.

Allmand told the Commons the government has been working on a strategy for several weeks in co-operation with other departments.

He said the new measures have received cabinet approval.

The comments came as Opposition MPs continued to press the government to investigate charges of price gouging and profiteering by food processors and retailers.

James McGrath (PC—St. John's East) complained that the Economic Council of Canada, tabbed by Prime Minister Trudeau to take over from the anti-inflation board, will have no investigatory powers.

The agency would not study the underlying causes of food and energy prices and would not even have the powers of the defunct Food Prices Review Board.

Food price increases accounted for one-half of the 1.4-per-cent increase in the May consumer price index, the most widely used measure of inflation.

The government has said imported food, such as fruits and vegetables, is beyond the scope of government jurisdiction while beef prices are rising in response to a regular cycle.

U.S. Tug Vanishes At Sea

GLASGOW (Reuter) — An American sea-going tug has mysteriously disappeared off the northwest Scottish coast with a crew of seven aboard, the Coast Guard said today.

A spokesman said the Taroze Vizier, owned by Vizier Offshore Towing Inc. of New Orleans, has not been heard of since Sunday when it reported engine trouble.

The tug captain said Sunday he was returining to Peterhead in northern Scotland 24 hours after leaving for New Orleans.

Royal Air Force (RAF) Nimrod planes have mounted a search for the missing tug, and all fishing boats in the area have been notified to be on the lookout, he said.

The tug had been working as an oil rig tender serving North Sea platforms.

Shotgun Among Gifts Guide Says He Made

VANCOUVER (CP) — A northern guide outfitter said Wednesday he gave three gifts to a conservation officer of the provincial fish and wildlife branch after a request from that officer.

John Holmes told an inquiry into the licensing of guides and outfitters that he gave an expensive shotgun, antique snowshoes and a writing desk to Art Balcombe, former Vanderhoof conservation officer, after Balcombe expressed an interest in them.

"I was personally asked to make a gift of a 12-gauge shotgun to Mr. Balcombe . . . it was very subtly done . . . it was loaned and never returned," Holmes said.

Holmes told the inquiry, headed by provincial court Judge J. L. McCarthy, that the shotgun was worth approximately $400, and that subsequent attempts to retrieve it had failed. He also said the snowshoes, "a 150-year-old family heirloom," were hanging in Balcombe's home.

Holmes said the steel work desk was worth approximately $25.

He gave Balcombe the desk, he said, out of ". . . half-pity, I believe. He had a broken down old desk he was always complaining about."

Asked by Judge McCarthy if Holmes thought he had ever received any favoritism concerning guide outfitting licences because of his gifts to Balcombe, Holmes said he felt that the excellence of his camp facilities rather than the gifts placed him in a good position with the branch because his was a top-rate outfit and a-credit to local conservation authorities.

Holmes, and his partner, Albert Fowlie, had earlier threatened to expose manipulation of guiding territories by branch officials when they learned that another guide outfitter, Doug Robertson, had been given permission from Balcombe and Les Cox, a local conservation officer, to bring hunters into their area. They claimed the officers were overstepping their authority.

Under examination from inquiry counsel Ace Henderson, Balcombe testified that he issued a "sundry permit" to Robertson for the 1967-68 hunting season, which gave

See SHOTGUN Page 16

Tall Ships Fraud: MLA

A letter from an American tourist to the Victoria Times prompted Burnaby North NDP MLA Eileen Dailly to urge the government Wednesday to apologize to any tourists attracted here by the promise of a tall ships race.

Mrs. Dailly said she agrees with the Portland, Ore., visitor who said B.C. Tourism was perpetrating a fraud when it advertised the tall ships event in a Portland newspaper as late as June 19.

In question period Wednesday, Mrs. Dailly asked the government if it would apologize for the fraud in U.S. newspapers.

Outside the house she said tourists are not being warned the tall ships race has fallen through.

"The whole thing is a disaster, typical of Travel Minister Grace McCarthy — all talk and no substance," Mrs. Dailly said.

Mrs. McCarthy was absent from the house. Another minister took the question of the apology on notice for her.

Mrs. Dailly said she endorses the letter writer's sentiments that Victoria is beautiful enough a place to visit and doesn't need false advertising.

In a letter to the Times, Albert Solnit of Portland said he was disappointed to be lured to Victoria for the arrival of the tall ships.

He suggested the government apologize and "the incompetents at the tourist office who handled this fraud be removed to another line of work."

MONACO NUPTIALS ROUGH ON GROOM

MONTE CARLO, Monaco (UPI) — Princess Caroline of Monaco and Parisian financier Philippe Junot were married in the Monaco palace chapel today and the bride gripped the haggard-looking groom's arm to help him in his first walk through cheering crowds.

Bells in the medieval palace pealed after the 25-minute ceremony for Caroline, 21, and Junot, 17 years her senior.

Thousands of Monegasques including schoolchildren given a holiday applauded and cried "Bravo" as the couple walked slowly from the palace after the Roman Catholic ceremony.

Pale and drawing in his breath as if he were suffering an ordeal, Junot clutched his gray top hat in one hand and walked with eyes downcast. His bride, more used to the public eye, held his arm as if to guide him.

INDEX

	Page
Births	28
Classified	28-38
Comics	23
Deaths	38
Entertainment	13-15
Family	25-27
Finance	8,9
Gardening	29
Sports	18-22

NEWS BRIEFS

B.C. Fed Brief

In its annual brief to the B.C. cabinet, the B.C. Federation of Labor claimed today that the real unemployment figure for the province is 13 per cent and reliance on the private sector won't solve current econcomic ills. See story on Page 2.

Reform Rapped

ST. JOHN'S, Nfld. (CP) — Current federal proposals to reform the Supreme Court of Canada making for more regional representation and provincial consultation are unacceptable, says Jacques Viau, Canadian Bar Association president. See story on Page 24.

Western Winners

Winning numbers from Wednesday's draw of the Western Express lottery are printed in the official ad on page 2.

Bar Branch Blasts Heroin Legislation

Continued from page 1

the board of review are unchanged," he said. "This means the board can still extend the time in confinement without appeal, and this, too, would apply to voluntary patients."

Gill said the bill "reflects a rush job, without proper consultation or consideration of the terms or procedures.

"We urge a few months' delay so we can work over the summer with the minister to make the bill workable."

Critics say the proposed law is a social and criminal one and should be under federal authority. The B.C. government argues that it has legislative authority because the act deals with health and the treatment of heroin addiction.

"But when the B.C. Medical Association and the head of the department of pharmacology at the University of B.C. state the medical applications to such addiction are minimal, how can they (B.C. government) say it's health legislation?", asked John Conroy, also a bar association committee member.

However, Gill, Conroy, Don Brown of the B.C. Civil Liberties Association and Dr. Kenneth Varnum, chairman of the drug dependency committee of the BCMA, praised Health Minister Bob McClelland for introducing stronger safeguards under law in the compulsory treatment procedure.

But, Brown said, the act remains objectionable in principle because of the compulsion. "In my opinion it's still unworkable," he said.

B.C. HOUSE SET TO ADJOURN

The B.C. legislature is scheduled to adjourn for the summer today, 64 sitting days after it began the current session on March 30.

Members of the legislature have just two bills left to pass — the Forest Act and the Miscellaneous Statutes Amendment Act.

The legislature sat through the summer last year and was called back again in mid-autumn to deal with the B.C. Ferry Corp. labor dispute. Total sitting time last year was 136 days.

Premier Bill Bennett has said that if important matters crop up, the legislature could be called back at any time this year. If not, the next session will take place in the spring of 1979 — barring an election.

Knell Sounds in Umtali

SALISBURY (Reuter) — Twelve British missionaries and children will be buried today, two days after the murder of two German Roman Catholic missionaries — all victims of Rhodesia's bush war.

Father Gregor Richard, 48, and Brother Bernhard Lisson, 69, were shot to death at St. Rupert's Mission west of Salisbury on Tuesday.

Their deaths brought the toll of white missionaries claimed by the war this month alone to 15.

Mission casualties also include the four young children of the British evangelists slaughtered by axes, bayonets and clubs at the Elim Pentecostal Mission in eastern Rhodesia last Friday.

The Britons will be buried in Umtali on the Mozambique border, 17 kilometres from the stricken Elim Pentecostal mission.

Twenty-one relatives and friends of the slaughtered British missionaries arrived in Salisbury Wednesday from London.

Military headquarters today blamed the Zimbabwe Peoples Revolutionary Army (ZIPRA) of Joshua Nkomo, joint leader of the Zambia-based Patriotic Front, for the murders of the German Jesuits.

Monsignor Helmut Reckter, apostolic prefect for the Sinoia district of western Rhodesia which embraces St. Rupert's mission, said he believed guerrillas were responsible.

Military headquarters said the Germans had been shot by three guerrillas.

"A single shot was heard, then three shots, followed by a burst of automatic fire," a statement said.

It added that the mission's only vehicle had been riddled by bullets and money had been stolen from the 40-bed mission hospital.

Monsignor Reckter said the attack would not deter his church from continuing its work in Rhodesia.

Labor Federation Hurls Gage at Cabinet's Feet

The executive of the B.C. Federation of Labor challenged the provincial cabinet today to meet head on what the labor body termed the unemployment and economic crisis in the province.

The federation claimed in its annual brief to the government that the real unemployment figure for B.C. is 13 per cent.

Federation members say they are dismayed by the government's reliance on the private sector to solve the province's economic ills.

"It is the reliance on the private sector without any proper planning that has led us into our present abyss," the brief says.

The federation, which represents 250,000 workers in 492 different unions, told members of the cabinet the unemployment crisis must be met, the trends they are following on labor legislation abandoned, issues facing B.C. women resolved and the struggle for a clean environment won.

The federation also decries the anti-labor trend in recent legislation which, it said, had convinced the labor movement that a concerted anti-union campaign underlies much of present government legislation.

It called on the government to consult not only with labor but with any group likely to be affected by new legislation — before it is introduced.

"If, however, you do not intend to change your attitude on consultation, then at least be open about your contempt for the process and tell us. Then we, and other community groups, won't waste our time or your time any further."

Other highlights of the 31-page brief include:

— Negotiation of Indian land claims prior to any further northern development;

— Restoration of local control of all social services and the removal of Human Resources Minister Bill Vander Zalm from cabinet;

— Increased exploration into alternate sources of energy especially in view of the potential environmental damage contained in development proposals by B.C. Hydro and the oil and gas corporations;

— A moratorium on uranium mine development;

— Stiffer standards for pollution control and environment protection;

— An end to the discrimination that sees 75 per cent of low-paying jobs going to women;

— A call for a status of women council and a women's bureau, increased funding for women's groups and the inclusion of domestic work under all labor standards legislation;

— Removal of the sales tax and reduction of personal provincial income tax;

— A rollback of ICBC, Hydro, ferry and medical rates;

— An increase in the minimum wage;

— Public ownership of all energy resources and the nationalization of B.C. Tel.

TOURIST ALERT

The following persons are asked to contact the nearest RCMP detachment for an urgent personal message:

Margaret Ann Condon, San Jose, Calif.; Bernard Lafaut, Maple Ridge; Mrs. Fred Langenfield, Winnipeg; James Tipper, Athabaska, Alta.

SUMMER TYPING SPECIAL

9 to 12 each morning for four weeks. Intensive training for all ages, beginners or brush-up.

$60 All Inclusive

Register Now

NEXT COURSE STARTS JULY 4

SPROTT-SHAW

COLLEGE OF BUSINESS LTD.

"At Sprott-Shaw we mean business"

1012 DOUGLAS STREET
VICTORIA, B.C. V8W 2C3
TELEPHONE (604) 384-8121

6-29

COLONY MOTOR INN
TOM MIDDLETON
AT THE PIANO
385-2441
COACH LIGHT ROOM

THE OUTCASTS — by Ben Wicks

the weather

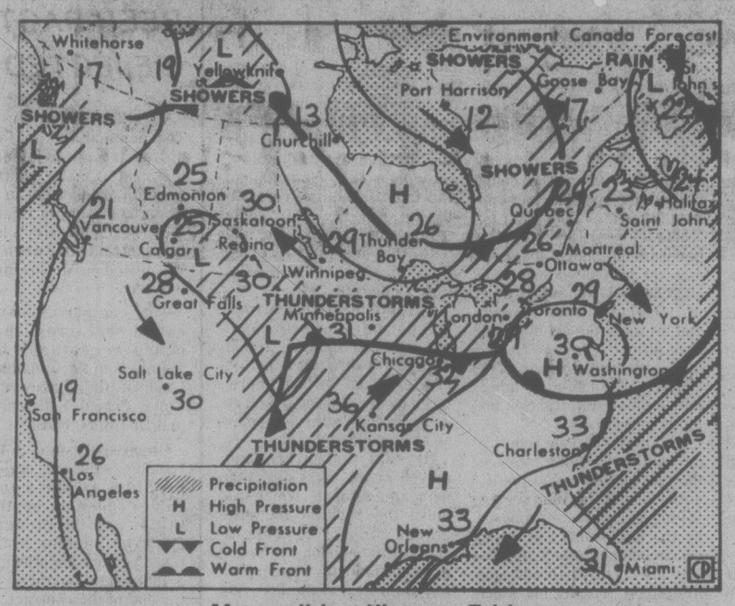

Map valid until noon Friday

Record-breaking temperatures were reported under sunny skies in several B.C. communities Wednesday. The mercury soared into the high 30s at a few localities in the southern interior. Generally sunny skies are anticipated for most of the province today. However, some moisture is creeping into southern sections of the province and into the north coast, bringing with it the chance of a shower or thundershower. The holiday weekend will see a gradual cooling trend in most regions with a mixture of cloud and sun and one or two afternoon and evening showers.

ENVIRONMENT CANADA WEATHER OFFICE 10 A.M. FORECASTS

Valid Until Midnight Friday

Greater Victoria, East Vancouver Island: Today, mainly sunny. Friday, sunny with a few cloudy periods. Chance of an afternoon or evening shower or thundershower. Highs today 23 to 26. Lows tonight near 11. Highs Friday 21 to 23.

Greater Vancouver, Lower Mainland: Today and Friday, sunny with a few cloudy periods. Chance of an afternoon or evening shower or thundershower. Highs today near 22 except near 26 inland. Lows 11 to 13. Highs Friday near 21 except near 23 inland.

North and West Vancouver Island: Today, mainly sunny A few morning clouds over northern Vancouver Island. Friday, sunny with a few cloudy periods. Isolated afternoon and evening showers. Highs today 17 to 22 except near 26 inland. Lows near 10. Highs Friday 17 to 20 except near 23 inland.

TEMPERATURES

Yesterday

	Max.	Min.	Prcp.
Victoria	27	14	—
Normal	18	10	

One Year Ago

Victoria	19	10	—

Across Canada

Prince Rupert	15	5	—
Prince George	26	8	—
Terrace	25	10	—
Port Hardy	17	7	—
Tofino	27	12	—
Comox	27	13	—
Vancouver	23	14	—
Kamloops	37	17	—
Cranbrook	30	17	—
Williams Lake	29	14	—
Fort Nelson	23	12	0.3
Peace River	27	10	—
Edmonton	30	12	—
Jasper	29	9	—
Banff	29	9	—
Calgary	28	10	—
Lethbridge	31	15	—
Medicine Hat	32	20	—
N. Battleford	31	17	—
Saskatoon	31	18	—
Swift Current	30	17	—
Prince Albert	29	13	—
Moose Jaw	31	14	—
Regina	30	16	—
Yorkton	30	12	—
Thompson	22	8	1.4
Brandon	31	12	—
Winnipeg	29	17	—
The Pas	27	11	—
Kenora	29	18	—
Thunder Bay	29	14	—
Toronto	28	17	—
Ottawa	27	16	—
Montreal	27	16	0.2
Quebec	27	13	—
Halifax	19	14	—
Charlottetown	21	11	6.4
Fredericton	28	12	—
St. John's	22	15	12.8
Whitehorse	14	6	0.6
Yellowknife	21	13	—
Churchill	19	5	—
Inuvik	18	11	—

United States

Seattle	31	16	—
Spokane	33	13	9.1
Portland	31	17	—
San Francisco	21	14	—
Los Angeles	22	15	—
Las Vegas	36	19	—
Phoenix	36	24	0.3
Chicago	30	19	—
Miami	31	26	—

World Temperatures: Amsterdam 18, 13; Athens 29, 20; Bangkok 33, 28; Beirut 32, 25; Belgrade 18, 10; Berlin 20, 8; Brussels 17, 9; Copenhagen 18, 8; Frankfurt 16, 11; Geneva 18, 10; Helsinki 19, 11; Hong Kong 32, 27; Jerusalem 30, 19; Johannesburg 16, 6; Kiev 22, 15; Lima 18, 15; Lisbon 23, 12; Madrid 27, 9; Manila 30, 25; Moscow 23, 15; New Delhi 36, 28; Nicosia 37, 19; Oslo 23, 13; Paris 16, 13; Rome 24, 13; Seoul 24, 21; Singapore 30, 22; Stockholm 18, 12; Sydney 13, 12; Taipei 35, 27; Tehran 36, 18; Tel Aviv 28, 20; Tokyo 28, 19; Vienna 18, 10.

CITY'S WEATHER RECORD

Sunshine, June	319.7 hrs.
Last June	299.6 hrs.
Normal (30 Years)	255.6 hrs.
Sunshine, 1978	1,097.4 hrs.
Last Year	1,087.9 hrs.
Normal (30 Yrs.)	1,056.3 hrs.
Precipitation, June	5.4 mm
Last June	4.4 mm
Normal (30 Years)	21.4 mm
Precipitation, 1978	156.1 mm
Last Year	188.7 mm
Normal (30 Years)	312.0 mm

Sunrise, Sunset Thursday
(Pacific Daylight Time)
Sunrise 5:15 Sunset 21:19

TIDES AT VICTORIA
(Tides listed are Pacific Standard Time)

	Time	Ht	Time	Ht	Time	Ht	Time	Ht
	H M	Ft.	H M	Ft.	H M	Ft.	H M	Ft.
29	0545	3.9	1230	6.0	1645	6.5	2220	8.8
30	0620	3.1	1430	6.7	1745	7.1	2255	8.8
1	0655	2.6	1515	7.2	1830	7.5	2310	8.6
2	0720	2.1	1545	7.4	1845	7.7	2345	8.5
3	0800	1.7	1545	7.3	1930	7.8	2355	8.4
4	0835	1.5	1820	7.9	2000	7.7		
5	0020	8.3	0910	1.4	1850	7.8	2100	7.6
6	0045	8.1	0930	1.4	1850	7.8	2100	7.6
7	0130	7.9	1000	1.6	1925	7.8	2215	7.3

TIDES AT SOOKE

	Time	Ht	Time	Ht	Time	Ht	Time	Ht
	H M	Ft.	H M	Ft.	H M	Ft.	H M	Ft.
29	0420	4.5	1020	6.2	1400	5.9	2125	9.5
30	0520	3.8	1115	6.4	1545	6.6	2145	2.9
1	0610	3.2	1230	6.7	1730	7.2	2220	9.5
2	0680	2.7	1315	7.0	1830	7.5	2245	9.5
3	0720	2.3	1345	7.1	1830	7.3	2320	9.5
4	0750	2.0	1525	7.3	1730	7.2	2355	9.4
5	0830	1.9	1525	7.4	1920	7.2		
6	0030	9.3	0905	1.9	1600	7.5	2010	7.0
7	0105	9.1	0930	2.1	1625	7.6	2105	6.9

TIDES AT FULFORD HARBOUR

	Time	Ht	Time	Ht	Time	Ht	Time	Ht
	H M	Ft.	H M	Ft.	H M	Ft.	H M	Ft.
29	0700	3.9	1415	8.3	1750	7.8		
30	0000	10.8	0755	3.2	1545	9.1	1905	8.5
1	0040	10.5	0825	2.7	1630	9.8	2030	8.9
2	0105	10.2	0905	2.2	1715	10.3	2140	9.0
3	0150	9.9	0940	1.9	1745	10.6	2245	8.9
4	0240	9.6	1015	1.8	1815	10.6	2315	8.8
5	0250	9.5	1035	1.7	1850	10.7		
6	0010	8.5	0345	9.2	1105	1.8	1920	10.7
7	0045	8.3	0430	9.0	1145	2.0	1945	10.7

Woman Jailed In Theft

County court judge M.L.T. Drake today sentenced a 45-year-old Victoria woman to two years less a day in jail for stealing $65,217.18 from the Bank of British Columbia.

Doreen Frances Massina, formerly employed as a ledger supervisor, pleaded guilty to the offences which occurred over a period of five years by means of manipulating accounts, including some belonging to the provincial government.

Drake refused to grant an order for compensation on the grounds that it took the bank five years to discover the loss and there was therefore something wrong in the bank for which the management and shareholders must take responsibility.

Counsel Brian Smith said the thefts began with $500 taken in 1973 when his client believed she would replace the money. But she went on diverting money to her own account, using the funds on house improvements, furniture and presents to family and neighbors.

"She didn't take fancy trips, buy fur coats or cars," Smith said.

Other than equity in the house she owns jointly with her husband, she has no money to repay the bank, court was told.

Smith added his client appeared relieved at the discovery of her actions and cooperated with the investigation without trying to minimize her crime, for which she feels remorse.

Crown counsel J.W. Anderson said in a statement to police the accused used the phrase "initial need became subsequent greed."

Managua Shaken

MANAGUA, Nicaragua (UPI) — Managua, which still bears the scars of an earthquake that killed 10,000 people in 1972, was shaken by a tremor before dawn Wednesday.

There were no reports of injuries.

CITY JOINS POOL

CRANBROOK (CP) — This city will join an insurance pool set up to compensate victims of the Feb. 11 Pacific Western Airlines jet crash in which 43 persons died.

Mayor Ty Colgur said Tuesday the step is not an admission of liability, but was taken partly because most of the crash victims had been city residents.

WESTERN EXPRESS

WINNING NUMBERS FOR WINSDAY JUNE 28, 1978

$100,000.00

WINNING NUMBERS

SERIES NO.		TICKET NUMBER				
1	4	8	5	3	5	3
0	8	4	0	6	5	6
1	1	6	7	6	3	8
1	0	8	3	4	8	7
1	2	4	9	0	7	4

If the last five, four or three digits on your ticket are identical to and in the same order as these winning numbers above, your ticket is eligible to win the corresponding prize.

last 5 digits WIN	$1,000
last 4 digits WIN	$100
last 3 digits WIN	$25

NOTE: Twenty-five dollar ($25) winners may claim their winnings by presenting their ticket to any branch of Canadian Imperial Bank of Commerce only in British Columbia, Alberta, Saskatchewan, Manitoba and the Yukon.

In the event of discrepancy between this list and the official winning numbers list as certified by the auditors of the Foundation, the latter shall prevail.

Western Canada Lottery Foundation

DON'T THROW YOUR NON-WINNING TICKETS AWAY!

They now have a chance to win in the Express Encore

SEND ONE SET OF THREE TICKETS SPELLING W.I.N

TO: EXPRESS ENCORE DRAW
P.O. BOX 300, STATION T
CALGARY, ALBERTA T2H 2K9

Captain Morgan

Rum as rum should taste!

Captain Morgan Black Label
A favourite anytime because its smooth, robust flavour tastes great no matter how you mix it.

Captain Morgan De Luxe
An exquisite blend of the world's finest rums, aged a minimum of 6 years to a rich, mellow perfection. Ideal for occasions when only the best will do.

Blended from the finest domestic and imported rums. Distributed and quality guaranteed by Seagram

Subcompacts Pass Safety Test

DETROIT (UPI) — Canadian safety officials say they are satisfied there is no safety hazard in the steering performance of Chrysler Corp.'s Dodge Omni and Plymouth Horizon.

Transport Canada, the government's auto safety agency, said Wednesday it conducted road and tracks tests on the two subcompacts and found they "handle in a normal and satisfactory manner."

A Chrysler spokesman said company officials were gratified with the Canadian report which he said "exonerated" the cars from recent criticism levelled by a U.S. consumer group.

However, the Canadian agency said it turned up one undesireable trait in the Omni and Horizon steering — an oscillation of the steering wheel during a violent manoeuvre that, the agency said, would not occur during normal driving.

It asked Chrysler officials "to advise what steps they are taking to eliminate this steering behavior in future production of these vehicles."

The hot-selling, front-wheel-drive cars came under sharp criticism two weeks ago when Consumers Union labeled the vehicles "unacceptable" because of steering performance in certain test maneuvers.

"Only by turning the steering wheel very violently and then releasing it at over 80 kilometers an hour (about 50 mph) could Transport Canada drivers produce any significant steering wheel oscillation," the agency said.

The agency said there is "no proven relationship between this steering behavior and safe operation of the vehicles in normal driving."

A Chrysler spokesmen said the company has no plans to change the steering mechanisms of the two cars.

Consumers Union said it found the cars swayed wildly from side to side when the steering wheel was nudged while driving 50 miles an hour on a test track.

It said keeping the car under control in a high speed emergency maneuver would require more driving skill "than one can reasonably expect of nonprofessional drivers."

Affair Was Over - Lawyer

VANCOUVER (CP) — Lawyer Patricia Colleen Connor, accused of aiding her former lover after his escape from detention, testified in county court Wednesday that their affair ended months before the escape.

Ms. Connor, 27, said she lived with Russell C. (Rusty) Elliott from June, 1976, until April, 1977, when a bail surety was withdrawn and Elliott returned to prison.

She said Elliott telephoned her at her office one week after he escaped from the Lower Mainland Regional Correctional Centre in July. She said she urged him to surrender to police through her or someone else.

She said she reminded Elliott that she had assisted him in surrendering in 1976 in a separate incident. Connor had won him acquittal on a charge of possessing a restricted weapon.

Elliott said he was then released by mistake because there was an outstaning detention order for him on a narcotics charge.

Ms. Connor said that after attempts to explain the situation to appropriate authorities, including two judges, she took Elliott to court on a remand hearing and surrendered him.

DOG OWNER FINED

EDMONTON (CP) — Vern Schwab will have to pay a $30 fine for failing to remove dog excrement from a city sidewalk after the Alberta court of appeal ruled the bylaw under which he was charged was valid. The decision brings to an end a case that began when Schwab's dog defecated on a city sidewalk in January, 1977.

5 DOORS

50 MPG HIGHWAY

39 MPG CITY

MAZDA GLC
5-DOOR HATCHBACK

You're gonna love our great little car with five doors. It's roomy and comes with a split rear seat, standard, which lets you take a back-seat passenger along, along with two weeks groceries or golf clubs or luggage or what have you. Both seats folded down reveal a plushy carpeted deck. Very nice. There's a nifty little button under the dash that electrically unlatches the hatch or you can open it from the outside, too. It comes in either automatic or standard. You're gonna love it!

BANK FINANCING

$4578 (DELUXE MODEL)

6-20

Corner of Blanshard and Johnson 385-1451

PACIFIC mazda PEUGEOT

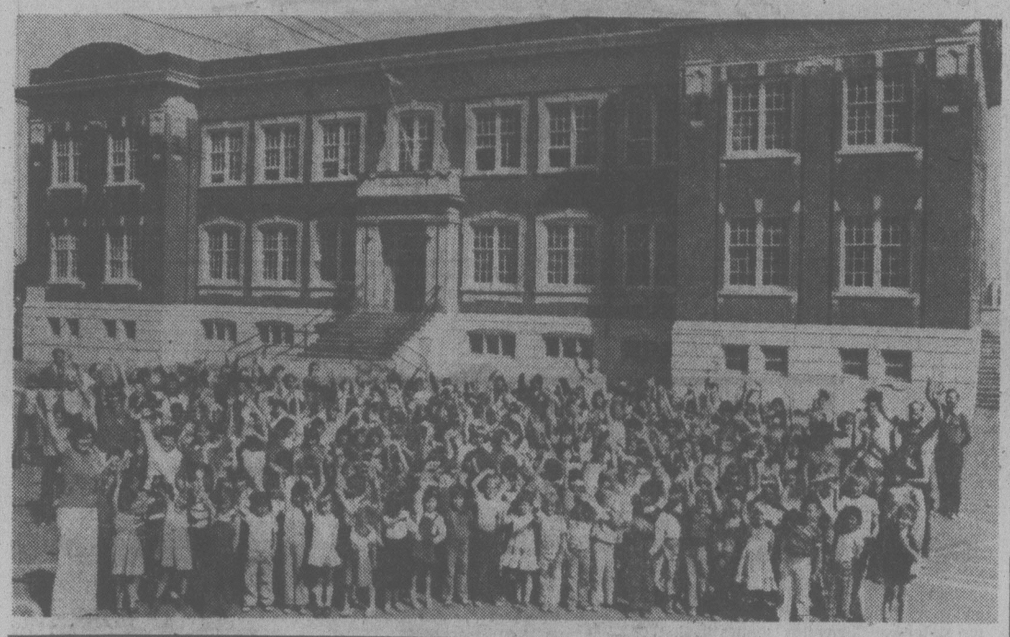

N.Y. POLICE TO ARREST HUSBANDS

NEW YORK (AP) — Discarding its policy of having police try to mediate family disputes, the police department has agreed to begin arresting men who beat their wives.

The agreement came in an out-of-court settlement of a suit filed by 71 women who claimed police ignored their reports of being repeatedly beaten by their husbands.

Now at least one policeman must respond to every report of a wife-beating or threatened beating and a husband must be arrested for assault if there is reason to believe a crime has been committed.

Soviet Teddy Bear Aboard Linked Lab

MOSCOW (AP) — A Pole and three Russians orbited the earth performing experiments in the same space laboratory today after linking up "with precision and harmony," the Soviet news agency Tass said.

The Soviet television service reported that all systems aboard the Salyut 6 space station were operating normally.

Soviet cosmonaut Pyotr Klimuk and Miroslaw Hermaszewski of Poland docked their Soyuz 30 spacecraft to the Salyut Wednesday night nearly 33 hours after they were launched from earth.

They crawled aboard the Salyut and delivered a doll, a teddy bear and other gifts to Vladmimir Kovalenok and Alexander Ivanchenkov, the Soyuz 29 cosmonauts who had been aboard the space lab since June 17.

"During the approach, docking and transition the crews of the spacecraft and the orbital station operated with precision and harmony," Tass said.

Klimuk and Hermaszewski will stay with the two other cosmonauts for a week, carrying out research and experiments worked out jointly between Soviet and Polish scientists. Then they will return to earth, leaving Kovalenok and Ivanchenkov behind, the Soviet news agency said.

The Soyuz 30 flight is the Soviet Union's second international space shot, and Hermaszewski is the second non-Soviet or non-American to fly in space. Vladimir Remek of Czechoslovakia spent a week on Salyut 6 with three Russians in March. Soviet officials say they plan to send up an East German later this year.

The Last Hurrah

Last hurrah rings out from 250 students and teachers at Tolmie elementary school, which closed its doors today as part of school board's space reduction program.

Closure was opposed by parents, whose youngsters will now have to attend a different school.

(Bill Halkett photo)

CORRECTION

The Dr. Ballard 6 Pk. Beef and Beef Stew Dog Food, 15-oz., advertised at 99¢ in Wednesday, June 28th Colonist and Times should read Dr. Ballard 6 PK. Beef and Beef Stew Dog Food — 15-oz. — $1.69

CO-OP

PENINSULA CONSUMER SERVICES CO-OPERATIVE
2132 Keating X Road, Central Saanich
Phone 652-1188

6-29

50-Cent Flights Across Atlantic

AMSTERDAM (AP) — Twelve passengers flew from Amsterdam airport Wednesday for less than 50 cents U.S., each on charter flights to the United States, a travel agency said.

The travellers boarded flights to Detroit and Chicago. The agency said it offered the fare of one guilder, or 45 cents, to passengers wanting to fill up empty seats on its charter flights.

On Tuesday, the Gefau Co. of Amsterdam sold one-guilder return flights to 48 persons who left for New York, Los Angeles and San Francisco. A company spokesman said the offer would be available until Aug. 1.

A spokesman for the Netherlands civil aviation board said the government has given travel organizations permission to set whatever price they like for unused seats on partially-filled charter flights, so long as no more than 10 per cent of an aircraft's seating capacity is involved. The experiment lasts until Sept. 15.

capital scene

Capital Region Association for the Mentally Handicapped annual general meeting will be held tonight at 8, 880 Courtney.

The Victoria Conservatory of Music will present a concert by Paul Thompson, Robert Holliston and James Kennedy playing works of Handel Beethoven, Franck and Paganini tonight at 8, at Craigdarroch Castle.

3RD BATTALION
PRINCESS PATRICIA'S CANADIAN LIGHT INFANTRY

Saturday, July 1st

FREEDOM OF THE CITY OF VICTORIA
PARADE AND FEU DE JOIE
11:00 A.M. — B.C. LEGISLATURE BLDG.

Open House and Military Skills Display

1:30 P.M. Work Point Barracks, Esquimalt (Rappelling, helicopters, parachute team, ground attack jet fighters, death slides and more.)

Route signed from Esquimalt Road. Parking at Macauley Point sports field. Spectators for grandstand show should be seated by 2:50 P.M.

6-29

Gulf Dealers' Vacation Get-Ready Special including parts and labour.

Here's what we do:

Supply and Install

- ☐ New motor oil – up to four (4) quarts of Gulf Multigrade 10W30
- ☐ New Gulf oil filter
- ☐ Lubricate the chassis

Inspect/Test

- ☐ All tires
- ☐ BRAKE SYSTEM (LININGS AND/OR DISC PADS)
- ☐ All lights and signals
- ☐ Exhaust system
- ☐ Windshield wiper system
- ☐ Air filter and all belts
- ☐ Pressure test cooling system
- ☐ Shock absorbers
- ☐ Battery
- ☐ Differential and transmission fluid levels
- ☐ IGNITION SYSTEM ANALYSIS

Get your car in good running order for the summer holidays. Phone or come in today and make an appointment, wherever you see the Vacation Get-Ready Special sign. Parts and labour listed above are included in the price and are covered by your Gulf dealer's 90 day or 4,000 mile (6400 km) warranty, whichever comes first.

Do your part to conserve energy

A well maintained engine helps a car run more efficiently and gives better gas mileage than one that is not. The better your gas mileage the more energy you conserve. Do your part to help conserve Canada's energy.

Make your appointment today for a Gulf Dealers' Vacation Get-Ready Special.

14-Point Service Special

$22.95* Or less

CHARGEX VISA master charge

For extra convenience use your Gulf Travel Card and at most stations use Chargex (Visa) or Master Charge.

*For most passenger cars. Offer expires July 29, 1978.

Gulf

Victoria Times

THURSDAY, JUNE 29, 1978

GORDON BELL, Managing Editor | STUART UNDERHILL, Publisher | BARBARA McLINTOCK, Editor

Practise What They Preach

Could we be so brash as to suggest that the federal Liberal government insert a little consistency into the messages it gives Canadians about our standard of living, present and future?

There is Finance Minister Jean Chretien this week, telling us we must learn to "take it on the chin," that we must become accustomed to the reality that we will have less money than we have had for non-essentials. The cost of food and energy is going up, he warned, and there is nothing the government can do about it. But Canadians must not expect to receive wage increases to match those price increases because that would touch off another round of disastrous inflation.

The only answer, he said, is that a higher proportion of our income will have to go for those essentials of food and energy, leaving less for other things.

Perhaps so. But what was the federal government telling us just a couple of weeks ago? Why, it was telling us about the marvellous new version of Loto-Canada it was establishing, a version in which every supermarket across the land will have a lottery computer terminal. No longer will the unfortunate lottery player have to wait a month, or even a week, to find out if it has been "his turn." Instead he will simply go to his neighborhood supermarket, put his dollar in the machine, and, in a matter of seconds, he will be told whether he is a few hundred thousand dollars richer. If he isn't, of course, he can just stick another dollar bill into the machine and try again.

Put bluntly, what the government is encouraging its citizens to do is to pour their money down a rathole — a rathole that ends, not surprisingly, in the federal treasury. It is preying upon the average man's dreams of untold wealth and on his fears of not being able to make ends meet, fears that are fostered by the speeches like that of Chretien.

Instead of helping Canadians learn "to take it on the chin," the government is encouraging them to do exactly the opposite — to live in a fantasy land where vast riches can be theirs merely by sticking a dollar bill into a machine and waiting for the answer to come out, to waste their money by giving it to the federal government through lottery programs rather than spending it wisely.

Nowhere is it mentioned that a Canadian is more likely to be struck by lightning than he is to win a large prize in any of the lotteries, federal or provincial. The chances of winning big are less than one in 50,000 — which means that the average person would have to spend three or four years' salary on tickets before collecting a large prize.

The only real winner of the lottery game is the government that runs it. It's guaranteed to make a profit — at the expense of those many taxpayers who patronize the lotteries.

Lotteries should not necessarily be abandoned, but surely the government should not be promoting new systems designed to get Canadians to spend more on them while at the same time it claims to be discouraging spending on non-essential items.

Rewards in the School System

The Greater Victoria school board undoubtedly made the right decision this week when it declined to adopt a recommendation that would have given vice-principals only five years to be promoted to principal or go back to being ordinary teachers. More than 30 incumbent vice-principals would have been threatened with a loss of their positions within a year, had the recommendation been adopted.

The motivations of district superintendent Allan Stables, who drew up the recommendation, were certainly the best: he sees the number of administrative openings in the school district decreasing as the school population declines, and he wants to institute a plan that will give younger teachers in the district a greater opportunity for moving up in the system. He views a system of rotating vice-principals as a reasonable way to accomplish this, using the vice-principalships as a training ground.

In isolation, the plan would probably work well enough. But, unfortunately, when put in the context of the whole lock-step school system, and indeed of today's society, it can do nothing but create suspicion and ill-feeling among the principals, vice-principals and teaching staff of the district.

Like it or not, a move from being an ordinary teacher to a vice-principal is considered a step up the educational ladder and is rewarded as such with increased pay and increased prestige. A return to the classroom by a vice-principal would be seen as a demotion, and it appears the person involved would be forced to take a pay cut.

Many argue this is unfair and a cause of difficulties in the school system. They say that the brilliant teacher with the gift of helping and inspiring children should be paid at least as much as, if not more than, any paper-pusher in the system. They are probably right, but that problem cannot be tackled by instituting a new rule returning to the classrooms vice-principals who fail to be promoted. It must be tackled at the beginning, probably starting with fundamental changes to the salary scales for teachers.

It must be asked also whether the best way to view vice-principals is to see them merely as principals-in-training. In larger schools especially, might it not make sense to see principal and vice-principal as two separate but complementary roles, the principal working in such areas as staff supervision and program planning, the vice-principal being a person with special administrative skills who would be responsible for areas like budget control and timetabling?

The board has asked Stables to review his recommendation and perhaps bring forward other alternatives. It is to be hoped he will look for ways to fulfill his original purpose that will not appear so severe to those involved, and also that he will examine the whole question of the reward system in the district.

TOM WICKER

Reality Begins to Hit Home

SAN FRANCISCO — Here is the reality of Proposition 13, as it is being faced by Mayor George Moscone of this city:

After property taxes were reduced on July 1 to one per cent of assessed valuation, San Francisco lost an estimated $157 million in property tax revenues for the following fiscal year. In what he terms an "outside estimate," Moscone expects to recover perhaps as much as $60 million — but probably less — from a distribution of California's $5 billion state surplus.

That leaves a shortfall in expected revenues of about $97 million. The mayor thinks that through a number of devices — such as increases in local transit fares — he can raise revenues and cut expenses enough to reduce the shortfall to $47 million. If he then increased a local San Francisco business tax rate from 1.1 to 1.5 per cent, he could raise another $14 million or so.

Loss of 15 Per Cent

But when all of this has been done — none of it necessarily good for the city — San Francisco still faces a loss of about $30-$35 million, or roughly 15 per cent of what its budget would have been without Proposition 13. And that is only for the first year of city operations under the new property tax limitation. In following years, there will be no $5 billion state surplus to be distributed — although perhaps $2 billion of the surplus is expected to recur annually as long as inflation remains high.

These figures — they could be repeated in every city and county in California — are a graphic response to those who have argued that Proposition 13 would not force cuts in government services. The real questions are which services must be cut and how much.

Moscone argues that it would be wrong to simply cut every department across the board by the same percentage. Obviously, some services have higher priority; others can more easily absorb personnel cuts; some might be eliminated altogether. But the problem is that there is no general agreement as to which services fit which description, or even about the way to proceed. Republican legislative leaders, for example, have just announced that fire and police services topped their list of priorities; Democrats have tended to lean toward public school financing first.

In Los Angeles, when Mayor Tom Bradley asked Police Chief Daryl Gates, just before Proposition 13 was approved, how he could cut his budget by 17 per cent, Gates said he would have to lay of 1,080 officers. When Bradley made this estimate public after the election, Gates said he could avoid layoffs by forgoing an 8.4 per cent police pay increase. That made policemen unhappy and produced friction between the mayor and the chief — a preview of things to come everywhere in California. Proposition 13 voters, moreover, didn't really expect cuts in police service.

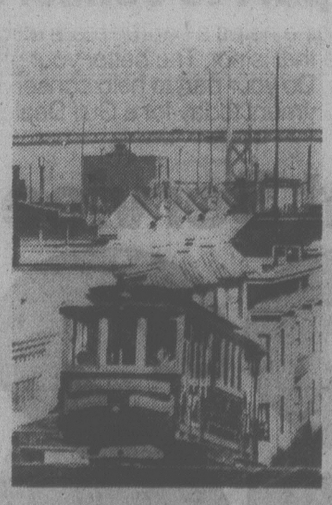

SAN FRANCISCO
. . . still $30 million deficit

Moscone predicts that certain traditional city services — museums, art centres, and the like — won't suffer much because wealthy private patrons will pick up the slack, but at a cost in public availability. As if to prove his point, a private group already has offered to take over and operate the Los Angeles county museum of natural history — but with curtailed hours, reduced staff and the imposition of admission charges.

Programs without powerful constituencies, on the other hand, are bound to lose out in the struggle for reduced resources. San Francisco's school superintendent, Robert Alioto, pointed out that state law now requires that teachers be laid off by seniority — a rule that he says will wipe out "all the gains made on the part of minority staff," since so many members of minorities were only recently hired (although some Latins and Asians can be retained under special programs for bilingual education). But don't bet on changes in the seniority rule in the present atmosphere.

Brother Against Sister

Proposition 13 pressures may even set sister against brother. Mrs. Kathleen Brown Rice, a member of the Los Angeles school board, went with a group of school officials to Sacramento the other day to meet with Gov. Edmund G. Brown, Jr., a sometimes critic of educational "frills." Mrs. Rice asked for a show of hands from school officials who already had announced the elimination of summer schools.

"Could you show my brother what we're doing to cut the frills out of public education?" she asked.

Mrs. Rice and other leaders of the state's eight largest school districts want another initiative on the November ballot, this one to eliminate a huge windfall of Proposition 13 tax cuts for landlords and businesses. Restricting the reductions to homeowners would reduce the anticipated revenue loss of $7 billion annually to about $3 billion.

Brown said this idea was "a bit premature." He'll be on that November ballot, too, and in the wake of the Propostion 13 landslide, anything that might be made to appear an effort to thwart "the will of the people" is likely to look worse than premature to him. Nevertheless, the split-roll proposition seems the nearest thing to a middle course now open to this shell-shocked state.

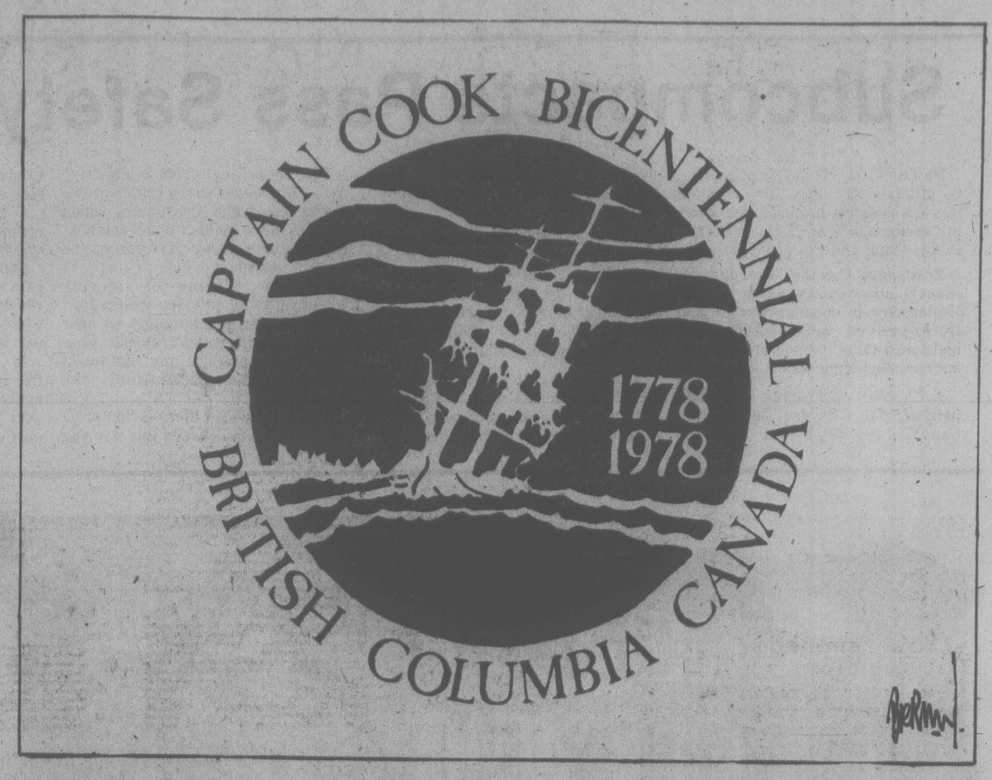

Freelance

letters

Sewage in the Sea

I was rather surprised to see, in your editorial of June 22 (Any More Ideas?), the statement "Scientific studies have concluded that the long-term effect of dumping raw sewage into the ocean cannot yet be properly determined." I do not know what is the source of your information. To my knowlege there is no controversy whatever among reputable oceanographers on this question. If there were a controversy, I am sure that I would have heard of it. Controversy is the lifeblood of science, and there are no hidden controversies on important subjects.

The consensus of opinion among oceanographers of repute is that raw sewage has no adverse effects on the ocean as a whole, even if all the sewage ever likely to be generated were to be dumped raw into the ocean. The ocean is very well equipped to handle fecal matter. Organisms within it, of course, create and dispose of huge quantities — far more than is produced by the entire human population of the earth. The only occasions on which sewage sludge becomes a problem to the ocean is where it is deposited in too small an area for the quantity involved. Even then all that happens is the generation of local areas of reduced or zero oxygen. Such local areas are no more threat to the ocean as a whole than is the similar area which frequently occurs from natural causes in Saanich Inlet.

Heavy metals, chemicals, and oils which find their way into sanitary and storm sewers are somewhat more of a problem. However even with them the effect is very local and is unimportant for the great ocean as whole. Perhaps of some more concern is the fact that some sewage treatment plants, using chlorine, have been shown to generate organic chlorides which, like DDT and PCB, are persistent and may propose some long-term threat. There is no comparable problem with untreated sewage.

Of course your comments about aesthetic considerations are quite valid. There are also some valid concerns about health, where badly designed sewage outfalls, or sewage deposited from shipping in ill-chosen places, may bring disease-producing organisms into contact with humans before the ocean has had a chance to deal with them, or where they have been concentrated by certain kinds of shellfish. Such effects are localized within a few kilometres of the source, and temporary in the sense that they disappear in a very short time as soon as the source is eliminated.

Thus, in the question of how one disposes of sewage, the only important question is the way in which it affects people in the immediate vicinity of the point of disposal. The ocean as a whole can look after itself very well. — R.W. Stewart, President, International Association for the Physical Sciences of the Ocean, Institute of Ocean Sciences, Sidney.

Protection Needed

At last some action is being taken against the "junkies" in this province. To suggest that heroin be available to these people and that they would lead normal lives is absolutely absurd.

Many people are risking their lives making this world a better place to live for us.

Our bodies are temples of our souls, and to give in to every whim and fancy we desire would make us walking, or better, crawling zombies.

Very often we need laws to protect us from ourselves.

Drugs are lethal weapons which deprive us of every rational faculty of our senses, where we would not be even welcome at a devil's convention. No person is a real person if they have to hide behind drugs, guns or knives.

Every law of God and man is broken by these junkies in order to satisfy their selfish desires. The homes, the community, the country is affected. If they have nothing between their ears, I suggest that measures be taken to protect the rest of the civilization. — Anne V. Sherbrook, 1919 Davie Street.

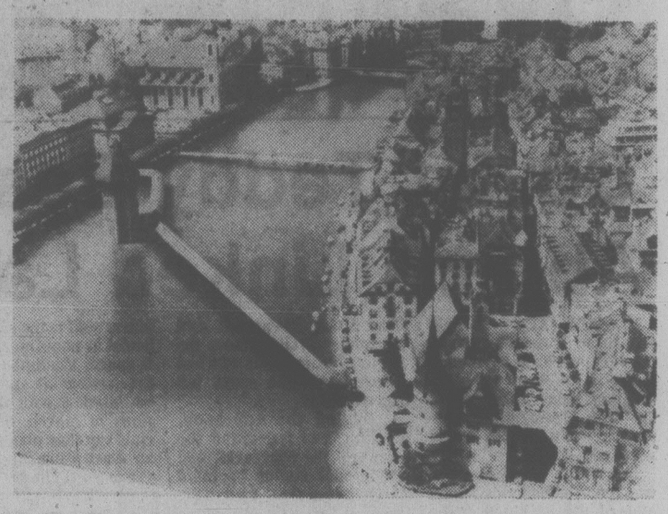

Lucerne, Switzerland. It has few language problems, says reader.

Swiss Cornflakes

We have a relative in Switzerland for many years and, knowing that Switzerland had three different ethnic groups, we asked how they managed the language problems and if the boundaries between the various language areas are quite definite. Here are the answers as they were written to us:

"You want to know how language problems are handled here. Actually there are no real problems in this respect. In this area, Swiss German is spoken and the official language in the local (cantonal) government, schools and law courts etc. is German. In the French part of Switzerland the official language is French and in the Tincio (Italian) it is, of course, Italian.

"Problems arise when families move from one area to the other and the children have to adapt to having all their schooling in another language. This can be a great disadvantage and put the children back quite a bit.

"In federal documents all three languages are used and at Berne members of the federal assembly and national assembly speak in their own tongue (simultaneous translation being provided for those who cannot understand the other language) so nobody is at a disadvantage there. All official notices that concern Switzerland as a whole are printed in three languages, e.g. the federal railway, airlines, etc.

"The boundaries between the various language areas are quite definite. The German speaking area being far the largest (19½ cantons), then the French (4½) and Italian (1 canton).

"The German-speaking people are more adaptable than the others and nearly always can speak French, where those with French as a mother tongue are both reluctant and often unable to speak German. Switzerland has had a long time and much experience with these problems."

Evidently Switzerland does not need bilingualism or in their case trilingualism. If you speak French, German or Italian and move to a different canton, you speak the language of that canton. There is excellent communication between the three races by simultaneous translations or by using three languages in all important documents.

I wonder if the cornflakes packages in Switzerland use three languages? — G. R. Hunter, Summerland, B.C.

Open University

There has been much talk in recent months about the development of an Open University in British Columbia. Reaction has varied from the negative to the amused to the genuinely perplexed. If there is perplexity it is because the ministry of education itself seems not wholly aware how it plans to proceed.

However, despite the uncertainties, this organization, which represents faculty members in the three coast universities, would like to go on record as supporting the principles behind degree-completion programs in the Interior by distance education methods. As a result of our useful conversations with the deputy minister, Dr. Walter Hardwick, we have been assured that the government is anxious for the existing universities to take responsibility for the degree-completion programs of the Open Learning Institute.

Naturally, we continue to have reservations, especially regarding the cost. A figure in the region of $3 million a year has been suggested. Anything much in excess of this would be an added burden to the already hard-pressed taxpayer.

Indeed, a larger sum would be totally counterproductive, since it would soon be cheaper to bring Interior students (at whom the degree-completion programs would primarily be aimed) to the coast on substantial bursaries. We also have reservations about the lack of an adequate infrastructure in the Interior in the matters of tutorial counselling and library resources.

However, we wish strongly to reject the views of those who see no virtue in attempting to offer university-level education to the citizens of the Interior. There are many who are not able to make the costly and disruptive journey to the coast for a four-year university degree. We see no reason why such people should be denied the opportunity to pursue university studies. — Trevor L. Williams, President, Confederation of University Faculty Associations of B.C.

Stop Hoodwinking

I have recently read comments in your paper from your editorial staff and politicians from all sections of government — municipal, provincial, and federal on California Proposition 13.

They state that the Victoria taxpayer has nothing to complain about for the property taxes in California are higher than ours. This is not true, for they are allowed to deduct their property taxes from their federal tax. Therefore, this makes the over-all picture lower than our local tax structure.

I feel it's about time that parties in power at all levels of government stopped trying to hoodwink the public and tell the Canadian taxpayer how heavily taxed we are. In fact, we are the highest taxed people in the free world and it is time that they started to use common sense and good money management to reduce the size of the government and stop foolish spending. — Dennis O. Evans, Chairman of the Taxation Committee, Greater Victoria Chamber of Commerce.

VICTORIA TIMES, established 1884 is published every afternoon except Sunday by the Times Publishers, 2621 Douglas Street, Victoria, B.C. V8W 2N4, a division of FP Publications (Western) Limited. Second class mail registration No. 0625. All undelivered copies and notices of change of address to be sent to the above address. The Canadian Press is exclusively entitled to reprint the local news published herein.

Japan Finds No Room for Vietnam Refugees

By PHILIPPE PONS
Le Monde, Paris

KAMAKURA, Japan — "We had been drifting for a week. We had no water and were running out of gasoline when we saw this Japanese ship stopped. We came alongside it. Some sailors were sleeping around, while others were repairing the machinery. They refused to take us aboard and just gave us two jerricans of water. Exhausted and infuriated we boarded the ship anyway." It was with a smile that Nguyen Xuan Khoa told how he and a group of refugees from Vietnam — most of them under 20 years old, like himself — "hijacked" the Japanese tuna ship, the Tetsu Maru, on the high seas on April 17.

Boat jammed

Khoa and his companions had left Phan Rang, some 300 kilometres to the north of Saigon, on April 1 in the hope of reaching the Philippines. Altogether there were 60 of them, incuding 34 children under 10 and five babies, crammed into a fishing boat 12 metres long. After two weeks out at sea, they had neither water nor food. Four four-year-olds were dead, including Khoa's own brother.

"At first the Japanese tried to push us off with caulking mallets," recounted a former teacher from Phan Rang. "But when they saw the women and children they gave in." And luckily, too, for a couple of hours later, the refugees' boat sprang a leak and sank. "This is what happens in general," one of the survivors said. "One boat in 10 makes it, the others are either captured and taken back or founder."

This particular group of Vietnamese refugees arrived in Japan on April 24. Taken in charge by the office of the United Nations High Commission for Refugees (UNHCR) and Buddhist or Christian charitable organisations, they are waiting at Kamakura (near Tokyo) for visas to go elsewhere. Japan, the world's third economic giant, makes it a rule not to accept refugees. Just before he left for Washington, Premier Takeo Pukuda did however announce that his country could, under certain conditions, allow Vietnamese to remain in Japan. The statement, obviously intended as a sop to the Americans who are critical of Japan's far-from-humane attitude, has not led to any practical steps so far. Anyway, the requirements imposed by the authorities for qualifying for a permanent residence permit are so restrictive that even after obtaining one, few refugees will be able to benefit from it.

There is no right of asylum in Japan. Tokyo has in fact never ratified the Geneva convention of 1951 on refugees. For a rich and powerful country, Japan's temporary "reception" of Vietnamese refugees has a coldness about it that is unmatched. When they arrive, it is the UNHCR representative who meets them and makes the arrangements with charity organizations for accommodating them (on his own responsibility he undertakes not only to send them elsewhere, but to pay for their transport to the country where they will finally settle down). The United Nations Organization pays 900 yen (about $4) a day for every refugee. Japan, which does contribute $1.6 million a year to the UN refugee fund (compared with the United States $13 million) makes no direct payments to any refugees arriving on the archipelago, and seems to want to ignore them.

A boat load of Vietnamese refugees being turned away by Thailand marine police

When a non-Japanese ship picks up refugees on the high seas and asks to land them in Japan, the UN guarantee is not enough. Japan wants in addition a guarantee from the ship's country of origin that it will take charge of the refugees if they do not find a country to accept them. Last year this resulted in an odd situation: Greek-registered cargo ship which had asked to land them in Japan because it was headed for North Korea and did not want to take them back to a Communist country.

Most of the Vietnamese refugees arriving in Japan (so far they number 1,319) move on to the United States. France has taken only a score of them on the grounds that it has already accepted a large number every month, coming from Thailand in particular, and it argues that Japan must shoulder its responsibilities.

Unenviable as the lot of the refugees arriving in Japan is, it is worse for the 600-odd Vietnamese (mostly students) who were living in Japan when Saigon fell. Some of them — about 100 — would like to return to Vietnam, but their requests submitted to the Vietnamese embassy have never been acted on.

"Hanoi thinks we are a risk," said one of them. But most do not want to go back. Without a passport (their old South Vietnamese passports are of no use, as a result of which they cannot, among other things, marry in Japan), all they have is a six-month residence permit. The Japanese authorities renew these permits with obvious reluctance resorting to no end of administrative harassing. "There's more than one way of kicking us out," said one Vietnamese student.

No category

As they do not fit into any of the recognized categories of refugees, they can go nowhere for no country wants them. This, for example, is the case of a 35-year-old Vietnamese with a Japanese wife. He had spent 11 years in France, but comes up against a refusal from the French consulate which considers it up to Japan to take care of his case. He used to work at an electronic research centre in France; he is now a waiter in Tokyo.

These former Vietnamese students are subject to the most disgraceful discrimination: they are barred from regular employment (nobody wants to give a permanent job to someone who has only a six-month residence permit) and reduced to living by their wits in the world's most expensive city. Others are even worse off — in prison. This is what happened to four young Laotians who entered Japan on tourist visas and refused to go back home when their country was taken over by a revolutionary government. After a few months they were arrested for breaking immigration laws and have been in prison for the past year.

The Japanese invoke "special reasons" to justify their attitude. For one thing, they say, there is no tradition of accepting foreigners in Japan. And for another, the country is over-populated and "in a society as homogenous as Japan's there is little chance of assimilation for foreign elements." The discriminatory situation of the 600,000 Koreans in Japan (they did not want to come here, but were brought in as laborers during the Japanese occupation of their country) and the 50,000 Chinese testifies to the fact that the Japanese authorities have done nothing to narrow the differences and assimilate people who have in a word remained as intruders.

"It is not so much a quantitative as a qualitative question," say some Japanese officials. As the daily newspaper Asahi noted: "Japan is the country of a single people." It is still the latent myth of a "pure race" which is behind the discrimination against such minorities as the Etas, Japan's "untouchables."

The Japanese were shocked and hurt when a government investigation discovered that 20 per cent of Europeans consider Japan a totalitarian country. An undoubtedly mistaken view. But the Japanese attitude towards Vietnamese refugees and more generally their automatic rejection of everything foreign — the *gadjin*, "the outsider" — which derives from a xenophobia going back to three centuries of isolation from the world, are not calculated to improve Japan's reputation in the world community. Individually the Japanese are indeed quite hospitable, but Japan is no sanctuary. Yet it is only when its leaders realize that the world is not merely a market for Japanese products that Japan will become not only a great power, but a great country.

Private Greed Behind Oil Spill Disaster

By MICHAEL BAILY
Times of London

Whatever else emerges from the Amoco Cadiz inquiry, one thing has already been made glaringly and depressingly clear by the evidence of her master, Captain Bardari, in his first public examination in London this month.

This is that those taking the decisions that fateful day in March while the crippled ship drifted towards the French shore regarded it as a private matter between themselves.

That is not to say that the tanker and tug captains, or their owners in Chicago and Hamburg, are any less sensitive than the rest of us to the misery of pollution. It is just that they were taking, and felt entitled to take, the decisions without consulting anyone else: and that those decisions were governed primarily by the loss of gain in money terms to their respective organizations.

Throughout the morning Captain Bardari hoped his steering gear could be mended, so he did not seek assistance, or even tell anyone other than his owners that a tanker with 220,000 tons of oil was drifting helplessly toward a rocky shore that was the home of thousands of people with a huge investment in tourism, agriculture, and fisheries.

When by lunchtime it was clear that the steering could not be mended and a tug was called they still all thought the ship could be saved; so the prime question was: on what terms? The stakes were high. A straight tow could mean $100,000 for Bugsier, the tug company; a salvage, anything from $1 million to $5 million.

So another four hours elapsed with little activity but conversations with Hamburg and Chicago, while the wind rose to gale force and the tanker drifted closer to that hapless shore. When at tea-time the tug got what it wanted and started to tow, the line broke, and it was evening before they got another on board. By then the stricken ship was only 1½ miles from the rocks and the wind and waves worse than ever, it was too late.

With tug and tanker captains at odds to the end, the Amoco Cadiz became for the first time a nightmare reality to the outside world. It has not so far been suggested that Captain Bardari, his crew or his owners were incompetent, or that either they or the tug were guilty of flouting the law. So long as ship-owning and operating is regarded as a commercial activity conducted through private contracts, as the present salvage laws framed early this century regard it, they were entitled to behave as they did, mistaken as their actions turned out to be.

What the Amoco Cadiz has finally proved is the inappropriateness of these laws in an age of supertankers, chemical carriers, and crowded shipping lanes, and indeed their inequity.

The internal costs that loomed so large on the day can hardly amount to much more than $30 million, the value of the ship and her cargo. The external costs, even if pain and distress to human and other animals are excluded, can hardly be much less than $100 million, for commercial damage and cleaning up.

The world of salvage, as one expert to this month's inquiry remarked, is a jungle. Tugs, stationed at strategic points around accident-prone areas, wait like vultures for something to go wrong, and have been known to circle for days round a stricken ship awaiting the right terms, even where human life was at stake.

In a commercial world, they can hardly be blamed. Ocean tugs are hugely expensive to build and operate and are idle for much of the time. They need an occasional windfall. But the bravery and skill — technical, legal and commercial — with which the world of salvage is well endowed is increasingly ill-applied in the larger world of today.

It is as if a surgeon haggled before operating, or a fireman before turning on his hose — with a whole street in danger of burning down.

Moves are already afoot, at IMCO and elsewhere, to change these laws, and to establish a publicly financed and publicly accountable safety rescue and damage control service in the Channel. It cannot come too soon.

The Cheap Blue Yonder

russell baker

I wanted an airline ticket. "First class with frills?" asked the clerk. "It is our most expensive flight."

"What do I get for my money?"

"A comfortable seat, a genuine airline meal, two free drinks, wine with your meal, a movie, a headset shaped like a stethoscope, a free life insurance policy, a set of aluminum ware and your own personal inflight magazine which you are encouraged to take with you when you deplane," said the clerk.

"Will there be a qualified pilot at the controls?"

"Two qualified pilots, a flight engineer, six flight attendants, emergency oxygen equipment and a small cake of soap in the lavatory."

The clerk quoted a price. It was staggering. "Could I see something a little more reasonable?"

"How about coach with one frill?"

★ ★ ★

"You get a seat with inadequate knee room, a genuine airline sandwich and a headset shaped like a stethoscope with which to listen to your choice of eight channels of stereo music."

"What's the frill?"

"The pilot walks through the cabin and asks if you are enjoying your flight."

At the price, it didn't seem like much.

"Perhaps you want our forget-the frills flight," said the clerk. "It's considerably cheaper, but you do not get the genuine airline sandwich and the pilot does not make a personal appearance."

"Do I get the headset shaped like a stethoscope?"

"Yes," said the clerk, "but only one of the earplugs is in working order."

Was there something even cheaper?

"How about our miser's-delight service?" asked the clerk.

"Now you're talking," I said.

"Passengers are required to bring their own folding chairs, seat belts, emergency oxygen equipment and a small cake of soap to qualify for use of the lavatory. There is no genuine airline food of any variety, and passengers are not permitted to bring their own food. Any passenger caught eating smuggled food is taken to the pilot's cabin and force-fed a three-course genuine airline meal." I said I'd take it.

"Impossible," said the clerk. "Our miser's-delight service is completely booked through the rest of this year. May I suggest a real bargain?"

"Name it," I said.

"Our Shanghai service."

"I don't want to go to Shanghai."

"You don't understand," said the clerk. "You give your destination and return home. When enough travellers to fill a plane to your destination have submitted their names, we send out a truck with a crew and round all of you up — we 'shanghai' you, as it were — haul you to the airport and put you aboard."

"I could spend days sitting home waiting. Suppose I was out when the truck came to collect me?"

★ ★ ★

"Then you would have to pay a penalty," said the clerk. "The truck crew is under orders to track down any passenger not in waiting process at his residence and thrash him within an inch of his life."

"Wasn't there something equally cheap but a little friendlier?"

"Ah," said the clerk. "We have just the thing. Our cheapskate's party flight."

"I like it already," I said.

"Under the regulations which enable us to offer this incredibly low fare," said the clerk, "you are required to walk to the airport. On arrival, all passengers must assist our loading crews in unloading baggage from one of our overseas flights."

"So where's the party?"

"In the hangar. After offloading baggage you proceed to hangar where our maintenance crew is readying your plane for its flight. There you join the maintenance men in cocktails and replacing faulty engine parts, rebuilding the radio equipment and patching holes in the fuselage."

★ ★ ★

"Holes in the fuselage?"

"Only by using our equipment to its maximum are we enabled to offer this fanstastically low fare."

I hoped the pilots would not be joining passengers and maintenance men in the cocktails as we readied our plane for flight.

"Pilot," said the clerk. "On the cheapskate's party flight, you get only one pilot, but he does not take cocktails during the plane-preparation process. When airborne, however, he joins the passengers in the cabin for martinis, and as the flight proceeds, for fine whiskys and cognac, all of which, of course, the passengers are required to supply."

I said why didn't they require the passengers to fly the plane.

"In fact," said the clerk, "this often turns out to be necessary." I said I'd take the bus. The clerk said not to do anything rash. "We'll come up with an even cheaper plan you can't resist before you get to the bus station."

They probably will.

New York Times

MAYFAIR MALL 1010 BROAD STREET
MAYFAIR MALL 1010 BROAD STREET
SALE
SALE SUITS
Reg. 285.00 NOW 89.95
Reg. 275.00 NOW 129.95
Reg. 290.00 NOW 159.95
Reg. 295.00 NOW 189.95
Reg. 299.00 NOW 229.95
Reg. 330.00 NOW 249.95
Grosso — Samuelsohn Freedman
SALE SPORT COATS
Reg. 125.00 NOW 79.95
Reg. 150.00 NOW 99.95
Reg. 155.00 NOW 119.95
Reg. 180.00 NOW 139.95
Reg. 195.00 NOW 159.95
Reg. 265.00 NOW 179.95
Reg. 285.00 NOW 199.95
Grosso — Samuelsohn Freedman
SORRY — ALTERATIONS ARE EXTRA ON SALE ITEMS
MAYFAIR STORE ONLY
SALE SHIRTS
33% OFF
Hathaway — Pegasus Countess Mara
TIES
50% OFF
Christian Dior — Lanvin Karen Bulow Countess Mara
BOTH STORES MAYFAIR MALL AND 1010 BROAD ST.
COUVELIER
FITTING ROOM
MAYFAIR MALL (382-4421)
Mon. and Tues. 9:30 a.m. to 5:30 p.m.
CLOSED SAT., JULY 1st
Wed., Thurs., and Fri. 9:30 a.m. to 9:00 p.m.
FINE APPAREL
1010 BROAD ST. (382-3312)
Mon., Tues., Wed. and Thurs. 9:30 a.m. to 5:30 p.m.
FRIDAY 9:30 a.m. to 9:00 p.m.
OPEN SATURDAY JULY 1st — 9:30 a.m. to 5:30 p.m.
6-29
MAYFAIR MALL 1010 BROAD STREET
MAYFAIR MALL 1010 BROAD STREET

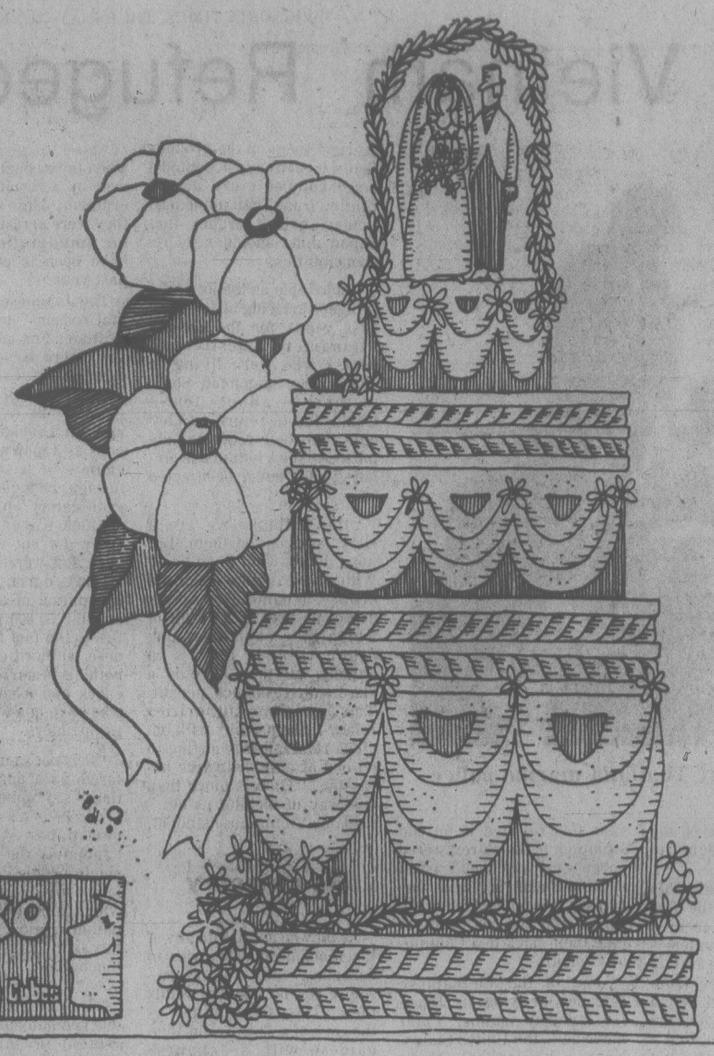

Free gift for brides-to-be...

VICTORIA PRESS BRIDAL SHOWER PACK
WORTH OVER $20

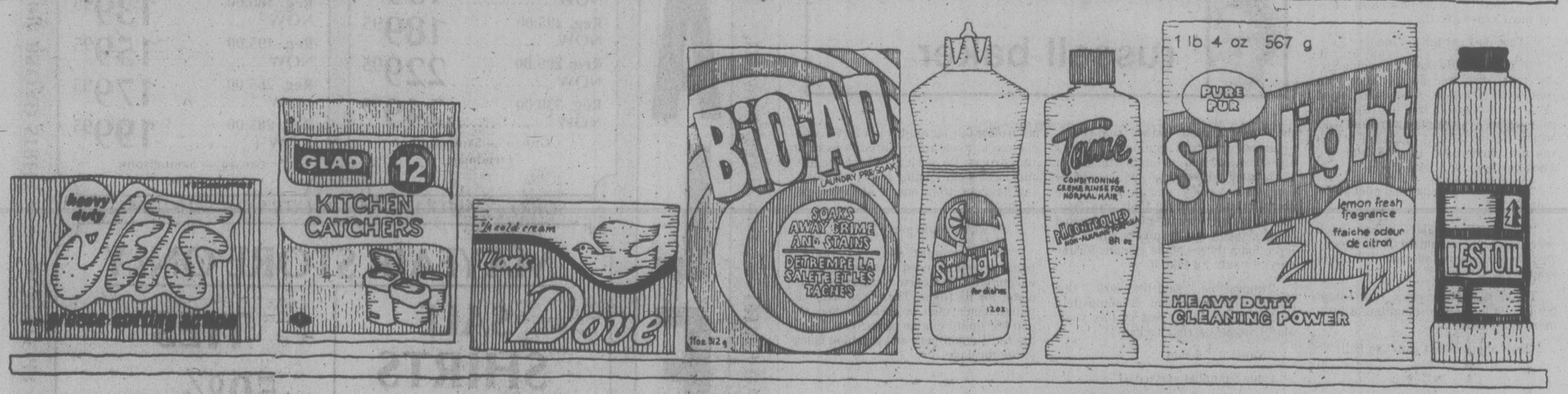

If you know a bride-to-be, or are planning your own wedding, complete and mail the coupon as soon as possible. Here's what the bride will receive:

- **Over 25 full-size top-brand household products.**
- **20 Booklets from nationally-known companies containing recipes and household hints.**
- **Two weeks' free delivery of The Daily Colonist or Victoria Times.**
- **Total value — over $20.00.**

If you are going to be married during the next few months, don't miss out on this wonderful wedding gift from Victoria Press Ltd. Simply complete the coupon and mail it to us. There's nothing to buy, and absolutely no obligation. By the way, if you have a friend or relative who is a bride-to-be, you may complete the attached coupon and mail it on her behalf. We'll take care of the rest.

All registrations must be received before the wedding, and the offer is limited to brides-to-be who will take up residence, after the wedding, within 25 miles of Victoria where home delivery of the paper is available.

VICTORIA PRESS
BRIDAL SHOWER DEPT.,
P. O. BOX 300, VICTORIA, B.C.
V8W 2N4

Please register the following for the Victoria Press "BRIDAL SHOWER" GIFT PACK

(Please print)

Name of Bride-to-be _____ (First Name) (Surname)

Name of Bridegroom _____ (First Name) (Surname)

Present Address of Bride-to-be _____ (Apt. No. if any) (Street No.) (Street)

_____ (Postal Code) (County) (City or Town) (Telephone: Home or Business)

Date of Wedding _____ (Day) (Month) (Year) Church _____

Name of Person Officiating (Minister, Priest, Rabbi, etc.) _____

Check if you are: Bride-to-be____ Mother____ Relative____ Friend ____

Your Name _____

Your Address _____ (Apt.) (Street No.) Street)

_____ (Postal Code) (County) (City or Town) (Telephone)

WARM WELCOME went out to more than 70 new citizens Wednesday when Lt.-Gov. Henry Bell-Irving and citizenship court Judge Francis Elford swore them in as new Canadians. Mrs. Margit Losel is shown getting citizenshop certificate from the lieutenant-governor, while husband Dieter gets congratulations from Judge Elford. Ceremony was highlight of local Canada Week celebrations. (Bill Halkett photo)

Riding Bill Passes, 2 NDP Seats Lost

The legislature gave final approval Wednesday to redistribution proposals which will increase the number of seats in the House by two to 57.

The bill, which was passed by a vote of 27-to-15, also would eliminate two ridings currently represented by the NDP.

Liberal leader Gordon Gibson joined the NDP in opposing third reading. Conservative leader Vic Stephens was not in the House at the time of the vote.

NDP members have complained that the changes — recommended by Lawrence Eckardt, a former judge and former Social Credit candidate who headed the royal commission on electoral reform — are biased against their party and constitute blatant gerrymandering.

Under terms of the bill, the dual riding of Vancouver-Burrard, currently represented by Rosemary Brown and Norm Levi of the NDP, and the Revelstoke-Slocan riding, held by Bill King, NDP House leader, would be eliminated.

Vancouver-Burrard would be incorporated into the ridings of Vancouver-Point grey, Vancouver-Little Mountain and Vancouver Centre, while Revelstoke-Slocan would be assimilated by the current Shuswap and North Okanagan ridings.

Two new members would be added from the Fraser Valley area, one new member from Coquitlam, one from the Prince George area, and one from North Vancouver Island.

Limits Hiked for Home Aid

The provincial government has increased the price limits below which houses can qualify for funds under the Home Purchase Assistance Act, Housing Minister Hugh Curtis said Wednesday.

Curtis said in a news release that effective July 1, qualification limits for grants or mortgages have been increased by an average of 10 per cent in non-metropolitan communities throughout B.C.

The government provides a $1,000 grant to home buyers and a special $2,500 grant to families buying their first home. In addition, it makes available a low-interest, long-term second mortgage.

Curtis said that for the first time, price limits for homes in Vancouver and Victoria have been set at the same level. That is, the house must be valued at no more than $62,000 to qualify for mortgage assistance and no more than $52,000 to qualifty for the grant.

The minister said those limits are the highest in the province, with others ranging down to $49,000 for mortgages and $41,000 for grants in several smaller communities.

"Because of more rapid growth in the smaller and middle-size communities, the price difference between them and metro areas is getting narrower," he added.

SATELLITE OKAYED

Education Minister Pat McGeer announced Wednesday the latest step in his plan to provide B.C. with an educational television network as part of the new Open Learning Institute.

McGeer said in a news release the federal government has accepted the province's proposal to use the Anik-B satellite — scheduled to be launched in November — in a two-year experiment of the province's Satellite Tele-Education Program (STEP).

Last year, the province launched an experimental STEP program utilizing the Hermes satellite.

Saanich Buildings Doomed

Two old Saanich-owned buildings considered beyond saving are destined for oblivion — one by demolition, the other in flames to provide an exercise drill for Saanich firemen.

Saanich council's lands, planning and housing committee has accepted the recommendation of lands commissioner Frank Harris that the municipality remove a former farm property on the north side of Swan Lake and the former Prospect Lake School on West Saanich Road.

The buildings have been vandalized and are now in hazardous condition, Harris said in a report.

The property at 781 Ralph Street consists of a 1912-vintage frame house together with a barn, garage and small milk house. Saanich acquired the buildings on nearly five acres in 1974, as part of its land assembly for the Swan Lake nature sanctuary.

A tenant originally rented the property but when he left the house was left vacant.

It was later used as a temporary office for the Swan Lake Nature Centre Society, which no longer requires the space.

Shortcut for Junk Cars

By way of a tip from the municipal affairs ministry, Saanich has come up with a nifty idea for solving the junk car problem.

Council will ask the highways minister to decree that all roads in the municipality, big and small, become "designated highways" under a provincial statute known as the Highways (Scenic Improvement) Act, 1968.

The municipality had earlier asked the ministry to amend the Municipal Act so that officials would be authorized to enter private property and remove abandoned vehicles that were considered eyesores.

But municipal solicitor Doug Patterson said in a report to the planning committee that the ministry's counter-suggestion would provide a simpler, more practical solution.

Once the roads had been designated, council would have the power under the act to order property owners to remove "any accumulation of rubbish, garbage, ashes, filth, discarded materials, or the bodies or parts of vehicles or machinery, or all or any thereof, such as to cause the premises to be unsightly or offensive to any part of the travelling public . . ."

Patterson said the legislation covers all land within 500 feet of the centre line of a designated highway.

Core Plan Aired

NANAIMO (CP) — City businessmen have reacted favorably to a plan for redevelopment of the city centre, according to Dave Spearing co-ordinator of the plan.

Spearing said he expects to receive a $100 pledge from each of the 200 persons who attended a meeting this week of the Nanaimo Improvement Association to discuss the plan.

He said the donations will enable the association to speak from a position of strength when approaching different levels of government about the scheme.

He said the association was formed June 6 to plan a redevelopment of the downtown core and battle the spread of malls in outlying areas of the city.

ALF BECKER'S CHAIN SAWS
2981 Tillicum Rd.
384-6414

ATTENTION MOTORISTS
The Motor Vehicle Inspection Station in Victoria will be closed for maintenance:
FROM: July 10, 1978
TO: July 28, 1978 inclusive

Nitely Nicety from PIZZA PIEMAN
THURSDAY
RIBTICKLER NIGHTS
THURSDAY, FRIDAY SATURDAY
4 p.m. 'til closing
A big half pound of smokey BBQ Ribs and Spaghetti. Your choice of garlic or cheese bread and green salad.
ONLY $5.95
(Sit-in or Pick-up Only)
Sit-in or Pick-up Only at all PIZZA PIEMAN locations

5-Inch Continuous GUTTER in baked enamel
10% OFF
INSIDE OR OUTSIDE STORM WINDOWS THERMO WINDOWS
479-7121
FREE ESTIMATES
B.C. ALUMINUM
"THE NAME YOU KNOW"

ANNUAL MEETING
CAPITAL REGION ASSOCIATION FOR THE MENTALLY HANDICAPPED
All those interested in services to the mentally handicapped are welcome to attend. Memberships will be available.
Thursday, June 29th, 1978, 8 p.m.
YM/YWCA, 880 Courtney Street.
6-28x

ON SALE NOW!
CIL EXTERIOR LATEX
It stretches so it won't crack, blister or peel.

It takes a tough exterior paint to stand up over the years and keep on looking good. On sale right now are two paints that can do just that. CIL Acrylic Latex Lo-Sheen. And CIL Acrylic Latex Gloss.

Like an umbrella that is open, both paints stretch as the wood in your house does to absorb moisture in the winter. Like an umbrella that's closed, both paints shrink as your house does when it dries in the summer.

The results are exterior paints that resist cracking, blistering and peeling.

The results are tough exterior paints with a beautiful future.

CIL ACRYLIC LATEX LO-SHEEN. For siding, brick and masonry.

AND CIL ACRYLIC LATEX GLOSS. For doors, windows, trim and siding.

CASH IN ON CIL'S TRUTONE HOUSEPAINT, TOO. A superior oil-based exterior housepaint. White only

Max. sale price/gal. only $14.49 $14.49

Max. sale price/gal. only $15.99

On sale until July 1 at your nearest CIL paint store.

Victoria
Beaver Home Centre, 1580 Hillside Ave.
Plaza Paint Pot, 3645 Shelbourne St.
Woodward's Mayfair Shopping Centre
J. J. Ross & Sons Ltd., 749 Pandora Avenue
Butler Home Centre, 2046 Keating's X Road
Towns End Hardware, Brentwood Bay Shopping Centre

OK TIRE STORE
3030 NANAIMO ST. 386-3156
WHEEL-TO-WHEEL SECURITY

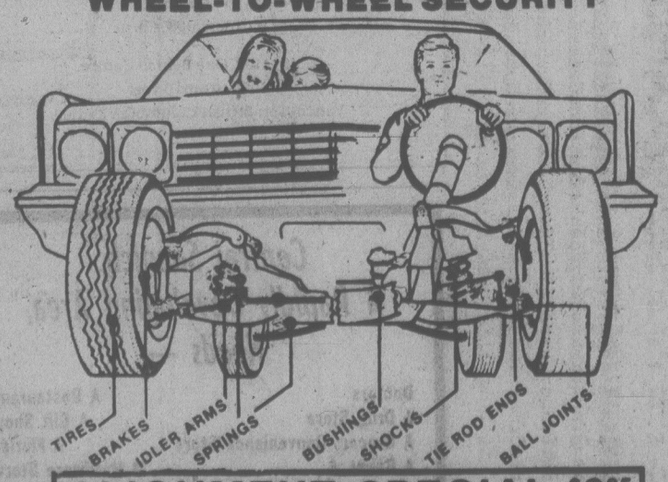

ALIGNMENT SPECIAL $9.95
TORSION BARS AND PARTS EXTRA
MONDAY-SATURDAY
8:00-5:00
FRI. 8:00-5:30
SAT. 8:00-5:00
MOST AMERICAN CARS
WE DO IMPORTS TOO
BY APPOINTMENT
master charge
CHARGEX
BUY NOW!
FREE BRAKE INSPECTION
"IF YOU CAN'T STOP—DON'T START!"

TORONTO STOCK EXCHANGE TRADING

TORONTO 1:40 P.M. STOCKS
Distributed by CP
Toronto Stock Exchange - June 29
Quotations in cents unless marked $. z - Odd lot, xd - Ex-dividend, - xr - Ex-rights, xw - Ex-warrants. Net change is from previous board-lot closing sale.

Stock	Sales	High	Low	1:40 p.m.	Net Ch'ge
A and B					
A.G.F.M	700	245	245	245	
Abacus	500	$6¾	6¾	6¾	
Aby Gin w	1000	215	210	215	+15
Abitibi	12460	$12⅞	12⅝	12¾	
Abitbi 7½p	200	$49½	49½	49½	+ ½
Abitbi 10	570	$55½	55½	55½	+ ¼
Acklands	450	$13⅜	13½	13½	- ⅛
Action Trd	7450	115	108	111	+ 6
Advocate	400	320	320	320	
Afton Min	100	$7⅜	7⅜	7⅜	
Agnico E	2325	$5¾	5½	5½	- ⅛
Agra Ind A	500	$6⅝	6½	6½	- ⅛
Ahed M	900	180	180	180	- 5
Akaitcho	2500	100	98	98	- 2
Albany	11900	78	77	77	- 1
Alt Energy	2260	$14⅞	14¾	14⅞	+ ⅛
Alta Gas A	72347	$15¼	14¾	15¼	+ ½
Alta G E p	200	$27	27	27	
Alta G F	100	$29⅝	29⅝	29⅝	- ⅛
Alta G 9.76	690	$29¼	29⅛	29⅛	
Alta G 7.60	400	$26½	26½	26½	
Alta Nat	245	$42	41	41	
Alcan	6655	$30¾	30⅜	30½	
Algoma St	140	$20½	20½	20½	- ⅛
ASteI p	100	$28⅛	28⅛	28⅛	- ⅛
All-Can B	5000	490	490	490	+ 5
Alminex	250	$10⅞	10⅞	10⅞	
Almin 4½ p	220	$38⅛	38⅛	38⅛	
Am Bonza	1275	$34⅜	34⅛	34⅜	- ⅛
Am Eagle	43300	248	225	235	+11
Am Leduc	33000	26½	24½	26	+ 1
Andres W	300	$15⅜	15⅜	15⅜	
Ang CT 4½	100	$27⅞	27⅞	27⅞	
Ang CT 265	300	$33	33	33	
Aquitaine	252	$17⅛	17⅛	17⅛	
Argus B pr	300	$34	34	34	
Asamera	14500	$16⅜	16	16	- ⅛
Asbestos	5395	$45	44⅞	45	+ ⅜
Ashland C	21700	$23¾	23⅜	23⅝	+ ⅛
Atco A	1700	$13¼	13⅜	13⅛	- ⅛
Atlas Yk	1000	9	9	9	
Ato Hard A	1050	$17⅜	17½	17½	
BC Sugar A	400	$28⅞	28¾	28⅞	+ ⅛
BP Can	480	$15¼	15¼	15¼	
Bank BC	212	$33⅛	33½	33⅜	+ ⅛
Bank Mtl	15263	$22½	22¼	22¼	+ ¼
Bank N S	7269	$20½	20¼	20⅜	+ ⅛
Bankeno	600	235	235	235	+ 3
B Con Nat	100	$16¼	16⅛	16⅛	- ⅛
B Con Nat r	5256	50	46	50	+ 2
Barex	1000	7	7	7	
Bay Mills	600	$14	13⅜	14	
Bell Canad	4400	$56½	56⅜	56½	
Bell A pr	250	$56⅛	56⅛	56⅛	
Bell C pr	735	$30¾	30½	30¾	+ ⅛
Bell 2.28	2345	$30½	30⅛	30½	+ ¼
Bell 1.80	400	$23¾	23¾	23¾	
Bell 1.96	2130	$26⅞	26¼	26¼	
Bl Hawk	5000	16½	16½	16½	- ⅛
Black P A	4000	$12	11¾	12	- ⅛
Block Bros	2490	$9	9	9	
Bombdier	1043	$8	8	8	- ⅛
Border C	1100	270	267	267	- 8
Bovis Cor	4100	65	65	65	
Bow Valy	1725	$30½	30	30	- ⅛
Bralor Res	100	$6⅜	6⅜	6⅜	- ⅛
Bramalea	750	$9¾	9⅝	9⅝	- ⅛
Brameda	3000	138	135	135	+ 2
Brascan A	10481	$15¾	15⅝	15¾	
Brscn 8½	200	$27½	27½	27½	- ⅛
Brenda M	700	$10½	10⅛	10½	+ ⅛
Br Am Bnk	465	$8	8	8	
BCFP	100	$26¾	26¾	26¾	
BCFP pr	200	$40	40	40	
BC Pack A	100	$52	52	52	+20
BC Pack B	850	$54	53	54	+ 2
BC Phone	18525	$15¼	15½	15⅝	
BCPh 4¾ p	100	$58¾	58¾	58¾	- 1
BCPh 4.84	200	$15⅝	15⅛	15⅛	+ ⅛
BCPh 5¼ p	200	$70¾	70¾	70¾	
BCP 10.16 p	480	$29¾	29¾	29¾	+ ⅛
BCT r	197977	31	27	27	- 2
Budd Auto	100	$10⅞	10⅞	10⅞	+ ⅛
C					
CAE A	10575	$16¼	16	16¼	+ ⅛
Cad Frv	13515	$14⅝	14½	14⅝	+ ¼
Cal Pow A	3175	$38⅛	38¼	38¼	- ¼
Cal P 4½ p	210	$59⅝	59⅛	59⅝	
Cal P 10 p	80	$114	114	114	
Cal P 9.75	40	$112	112	112	+1¼
Cal P 8¾	150	$110	110	110	
Calvert	2500	56	55	56	+ 1
Cam Mine	2160	38½	38½	38½	- ⅛
Camflo	600	$15	14¾	14⅞	- ⅛
C Chib A	3600	56	6	6	
Camp RL	2232	$37	36⅜	37	+ ⅜
Can Cem A	400	$11	11	11	
CCe C p	250	$16¼	16¼	16¼	
CDC pr B	30	$105¼	105	105	
C Nor West	1850	$11⅛	11	11	- ⅛
C Pakrs C	250	$21⅞	21⅞	21⅞	
Can Perm	5425	$17	17	17	
CPerm 6¼	200	$26	26	26	
CPerm 8	284	$25⅞	25⅞	25⅞	
CS Pete	27300	$5⅝	5¼	5⅜	+ ⅛
Can Trust A	300	$25½	25½	25½	+ ½
C Trust 7¼	400	$22	21¾	22	+ ⅜
C Tung	3352	$16	15¾	16	+ ⅛
CCablesv A	1200	$16⅞	16½	16½	- ½
C Cable w	240	42	42	42	
Can Cel	200	$6⅝	6⅝	6⅝	
C Curtis	275	62	62	62	
CG Invest	600	$21¼	21¼	21¼	
C Hidrogas	2500	430	430	430	- 5
C Homestd	1650	$8¼	8⅛	8⅛	+ ⅛
C Hydro	1000	$10	9⅞	10	+ ⅛
Cl Bk Com	28363	$28½	28⅜	28½	+ ⅛
CIL	2200	$20¼	20	20¼	+ ⅛
CLI Pete	1000	85	82	82	- 3
C Manoir A	700	$5½	5½	5½	
C Merrill	3560	$17½	17½	17½	
CNat R	400	340	340	340	
C Ocdental	400	$20½	20½	20½	
CP Inve	760	$19¼	19⅛	19⅛	+ ⅛
CP Ltd	16139	$18⅜	18¼	18¼	
CPL A p	1200	$10¼	10¼	10¼	
CPL 4 p	200	$8	8	8	
C Reserve	2600	$10	9¾	9¾	
Cdn Sup O	1824	$56½	56⅜	56½	
Cdn Tire A	885	$24¾	24½	24¾	
C Utilties	810	$15⅞	15⅞	15⅞	
CU 10¼	490	$29¼	29¼	29¼	- ⅛
C Utd 9.24	4500	$28⅝	28⅜	28⅝	+ ¼
Candel Oil	100	$15⅜	15⅜	15⅜	- ⅛
Canrav	36625	191	185	187	+ 5
Canron A	250	$26¼	26¼	26¼	
Caron 6 pr	25	$107	107	107	
Cara	4300	$18¼	18½	18⅜	+ ⅛
Carl OK	14500	$5¼	5⅛	5⅛	
Carl B p	1000	$32½	32½	32½	
Cerma 8.75	100	$19¼	19¼	19¼	
Car	2300	95	95	95	
Cassiar	300	$11	10¾	11	
Casidy A p	100	$6⅝	6⅜	6⅝	- ½
Celanese	475	345	345	345	- 5
Ctl Est A	250	$14	14	14	+ ¼
Cent Pef	100	130	130	130	- 10
Chnclr	2750	165	161	161	- 1
Charter Oil	800	237	236	236	- 1
Chieftan D	5000	$19	19	19	+ 1
Chieftain p	300	$74	73	74	+ 1
Chimo	1100	125	120	125	
Chrysler	1126	$12⅛	12⅛	12⅛	+ ⅛
CHUM	125	$97⅜	97⅜	97⅜	+ ¼
C S 10¾	100	$17	12	12	
Ctv Sv 8.32	100	$99⅜	99⅜	99⅜	
Ctv Sav 8¾	2500	$8⅛	8⅛	8⅛	
Cockfield	600	390	390	390	
Coles Book	500	$18¼	18¼	18¼	- ¼
Comb Met	8000	35	34	34	+ ½
Cominco	1254	$27½	27¼	27½	+ ¼
Com Cap	225	56	6	6	
ComCap Tr	100	$10½	10½	10½	+ ⅛
C Holiday I	3075	$7¾	7⅝	7¾	+ ⅛
Comtech	500	280	260	260	- 10
Con Bath A	525	$27½	27¼	27½	
Con Bath B	260	$27¾	27¾	27¾	
Con Bldg	150	390	390	390	
Con Fardy	17000	370	365	370	+ 5
C Durham	500	81	81	81	+ 1
C Marben	500	60	60	60	- 3
C Morisn	850	141	140	140	
C Rexspar	2000	74	73	73	- 1
Con Textile	800	275	275	275	+ 5
Con Distrb	11010	$14⅞	14⅝	14⅝	- ¼
Cons Gas	11975	$17⅝	17½	17⅝	
Con Gas A	100	$75	75	75	+ 1
Conwest	300	$5⅞	5¾	5⅞	+ ¼
Corby vt	200	$22⅞	22⅞	22⅞	+ ⅜
Corby B	875	$22	21⅞	22	+ ⅜
Corp Food	100	$17	17	17	
Coseka R	2800	$5½	5⅜	5⅜	
Courvan	500	10	10	10	- 1
Craigmt	2100	400	395	395	- 5
Crain R L	200	$10½	10½	10½	
Crestbrk	2200	$6⅝	6½	6½	- ⅛
Crwn Trst	975	$33	32	33	+1½
Crush Intl	1700	$15	15	15	
Cuvier M	600	47	47	47	+ 2
Cygnus A	210	$8	8	8	
Cygnus B	230	$8	8	8	
Czar Res	1500	$23⅛	23	23⅛	+ ⅛
D to G					
DRG Ltd A	300	$5	5	5	
Daon Dev	7000	$9	8⅞	8⅞	
Daon A	200	$7¼	7¼	7¼	
D Aragon	18100	24	22	24	+ 3
Datline	220	$7¼	7¼	7¼	
D Eldona	9104	88	86	86	+ 2
Denison	1025	$71½	71½	71½	- ¼
Dicknsn	1250	$6	5¾	5¾	- ⅛
Doman I	1100	495	490	495	
Dome Pete	650	$62½	62	62	
D Bridge	572	$24¼	24¼	24¼	
D Citrs A	2800	$9½	9½	9½	
DExplor	1000	21	21	21	
Dofasco A	2650	$25⅝	25½	25⅝	
Dom Store	340	$16⅜	16⅜	16⅜	+ ⅛
D Textile A	12471	$11⅛	11	11⅛	
Domfar	2365	$17⅜	17½	17⅜	+ ⅛
Douglas L	1100	$5⅞	5	5⅞	- ⅛
Du Pont	230	$144⅜	143⅜	144⅜	
Dylex L A	2100	$13⅛	13	13⅛	+ ⅛
Dynamar	2649	152	152	152	- 3
E-L Fin	1700	$12	12	12	
E-L Fin w	1000	118	118	118	+ 3
East Mal	300	365	365	365	+ 5
East Sul A	100	151	151	151	- 3
Ego M	100908	470	420	465	+ 5
Electro A	800	345	345	345	
Elks Stors	1800	$13⅞	13¾	13¾	+ ⅛
Emco	450	$7½	7½	7½	+ ⅛
Falcon C	3510	$5⅛	495	5	+ 5
Fibrg Nik A	612	$22¼	21½	22	+ ¼
Fed Ind A	1000	$5⅛	5¼	5¼	
Fidelity Tr	400	430	430	430	
Foodex S	700	$8¼	8¼	8¼	
Ford Cnda	270	$76	75¼	75¼	
F Sea A pr	200	$8⅜	8¼	8¼	- ⅛
Francana	10450	$8⅞	8⅝	8⅝	- ¼
Fraser A	260	$35	35	35	
G M Res	3418	370	360	370	+10
GSW Cl A	100	$5½	5½	5½	+ ¼
Gaz 5.40 p	100	$55½	55½	55½	
GMC	214	$66½	66¼	66½	
Genstar L	3890	$29½	29⅜	29⅜	+ ⅛
Giant Yk	304	$12⅜	12¾	12¾	- ¼
Gibraltar	4100	5	485	5	+15
Goldund M	1900	29	29	29	
Goodyear	148	$16¼	16¼	16¼	- ¼
Goodyear p	195	$33	33	33	
Graff G	4000	$32	32	32	
Granduc	7000	62	53	53	- 7
Gt Oil Sds	650	$7	6⅞	6⅞	- ⅛
GL Pap w	200	460	460	460	+ 5
GN Fin	100	151	151	151	+ 9
Gt W Life	240	$9⅝	96	96	
Gt West S	800	200	200	200	+ 5
G Goose A	200	$8¾	8¾	8¾	- ⅛
Greyhnd C	1100	190	190	190	
Greyhnd	220	$19	19	19	
Gulf Can	622	$27	26¾	26¾	- ¼
Gulfstr	148806	78	72	78	+ 8
H to L					
Halifax D	300	190	190	190	
Hard Crp A	210	320	320	320	
Harlequin	1200	$11⅛	11⅛	11⅛	
Harris J A	1000	$6¼	6¼	6¼	
H Wood	950	125	120	120	
Hawker A c	1429	$8	7⅞	7⅞	- ⅛
Hawker pr	225	$67	67	67	
Hayes D A	304	$8½	8½	8½	
Hollnger A	1600	$35½	35½	35½	
Home A	3400	$42¼	42	42	
Home B	1000	$39½	39½	39½	+ ⅛
H Bramor	900	385	385	385	+15
Hud Bay A	2510	$17½	17½	17½	+ ⅜
H Bay Co	5795	$21	20⅝	20¾	+ ⅛
HB Oil Gas	690	$43½	43⅜	43½	
Hydra Ex	52810	42	41	42	
Hy's Ltd	1400	275	265	275	+25
IAC	5075	$19⅜	19¼	19⅜	
ITL Ind	600	370	365	370	+ 5
IU Intl	1700	$12¾	12⅝	12⅝	- ⅛
Imasco A	12400	$33⅜	33½	33⅜	- ¼
Imp Gen	100	$18¾	18¾	18¾	+ ¾
Imp Oil A	26308	$18⅝	18½	18⅝	
INCO A	19306	$18¼	18	18¼	+ ¼
INCO B	600	$18	18	18	
Inco 7.85	600	$24½	24½	24½	- ⅛
Indal	100	$11⅞	11⅞	11⅞	
Inglis	22	$10¼	10¼	10¼	
Inland Gas	1022	$10⅞	10⅞	10⅞	
Inter-City	2550	$6⅞	6¾	6¾	
Inter C B p	250	$18¼	18¼	18¼	
Inter C B w	2000	405	405	405	+ 5
Inf Div	600	210	210	210	- 15
Intrmetco	1300	$9⅞	8¾	9⅛	+ ⅛
IBM	75	$291	291	291	+ 1
Int Pipe A	2500	$14⅞	14⅝	14⅞	+ ⅛
Ipsco	600	$14⅞	14¾	14¾	- ⅛
Inv Grp A	275	$12⅝	12⅜	12⅝	
Inv Grp 5 p	250	$21	21	21	
Irwin T A	110	330	330	330	+ 5
Island Tel	500	$14½	14½	14½	+
ISO	200	133	133	133	
Ivaco A	100	$10⅝	10⅝	10⅝	+ ⅛
Jannock A	400	$18	18	18	+ ⅛
Jannock B	2100	$17⅜	17⅜	17⅜	
Jannock 8	200	$14¾	14¾	14¾	+ ⅛
Jannock w	1337	$9½	9⅜	9½	+ ⅜
Jorex Ltd	48500	47	43	45	- 5
Kaiser Re	1250	$15⅛	15	15	
Kam Kotia	2000	145	145	145	
Kaps Tran	3200	137	135	135	
Keen Ind	2400	60	60	60	
Kelsey H	210	$18⅞	18⅞	18⅞	
Kerr A-A	7880	$11⅜	11⅛	11⅜	+ ⅜
Koffler A p	800	$9	8⅞	8⅞	+ ⅛
Labatt A	950	$21	21	21	- ⅛
Labatt A p	232	$20¾	20¾	20¾	
Lab.Min	155	$36	36	36	+ ½
Lacana	4300	$7⅞	7¾	7¾	
Lacana w	1700	$5⅞	5¾	5¾	- ⅛
Laidlaw A	550	$12½	12½	12½	
LOnt Cem	5500	415	400	410	+10
Lakehead	10000	25	23	23	- 1
Leigh Inst	1050	$5¾	5¼	5⅜	
Levy A pr	300	$5⅞	5⅞	5⅞	+ ⅛
Liberian	100	$9	9	9	
LL Lac	333	221	221	221	- 9
Lob Co A	140	415	415	415	
Lob Co B	740	405	400	400	
Lob Co pr	150	$28	28	28	
Lob Ltd Ap	325	$18¼	18¼	18¼	+ ¼
Lob Ltd Bp	240	$19¼	19¼	19¼	
Lochiel	1500	269	265	269	- 1
Loeb M	600	$6	5¾	6	+ ⅛
Lost River	5000	52	50	50	
M to O					
MICC	1526	$11	10⅞	11	+ ⅛
MICC 8%	400	$25⅜	25⅜	25⅜	+ ⅛
McLan H A	600	$17	16⅝	16⅝	+ ⅛
MB Ltd	2655	$18½	18½	18½	
Madsen	1000	90	90	90	
Magnason	200	220	220	220	- 5
Magnetcs	3400	139	132	139	+ 4
Malartic	27	90	90	90	
Man Bar	4000	102	102	102	+ 1
Marcana	2174	17½	16	16	
Maritime	450	$22½	22½	22½	
Mar T 940	2323	$11¾	11⅝	11¾	+ ⅛
Mass Fer	5955	$12¼	11⅞	11⅞	- ⅛
Mas F A	575	$20¾	20½	20¾	+ ¼
Mas F B	350	$20¼	20	20¼	+ ⅛
Matchan	1000	12½	12½	12½	- ½
Matgmi A	100	$9⅝	9⅝	9⅝	
McGraw H	1000	$8	7⅞	8	+ ⅛
Mc Intyre	260	$22½	22¼	22¼	
McLghl o p	200	$23⅞	23⅞	23⅞	
McLghl w	520	435	430	430	- 5
Mentor	500	295	295	295	- 4
Mercantil	400	$13⅞	13¾	13¾	
Meriand E	29615	$6⅜	6⅜	6½	+ ⅛
Met Trust	107	$30½	30½	30½	
Mex LP	21	190	190	190	
Minrl Res	1400	155	153	155	+ 2
Moffat A	100	$13½	13½	13½	- ⅛
Molson A	1350	$18¾	18¾	18¾	+ ¼
Molson B	100	$17⅛	17⅛	17⅛	+ ⅜
Mon Inv	250	$10½	10½	10½	
Monenco A	400	$12	11¼	12	+ ¾
Mtl Trust	250	$18¼	18	18¼	
Moore	8884	$37¾	37½	37¾	+ ⅛
Mt Wright	500	15	15	15	- 1
Mutl Acc	700	405	400	405	+ 5
Murphy	1600	$9½	9⅜	9⅜	- ⅛
NaChrs I	2500	55	55	55	
Nat Drug	252	$10½	10½	10½	+ ½
Nat Drug p	400	$10½	10½	10½	+ ¼
N Hees Ent	700	230	230	230	
Nat Pete	1200	78	75	78	+ 5
Nat Sea A	856	$33	32½	33	+ ¼
Nat Trust	100	$17	17	17	+ ¼
Nemco	218	242	242	242	
Neomar	1229	135	126	129	+ 3
Neomar r	3594	9½	9½	9½	
NB Tel	125	$20½	20½	20½	+ ½
N Goldvue	3500	8	7½	7½	- ½
N Provld D	7000	50	50	50	
N York Oil	1870	214	212	214	+ 2
Nfld LP A	200	$16	16	16	- ⅛
Nfld Tel	100	$9⅛	9⅛	9⅞	- ⅛
Nfld Te 975	280	$22¼	22¼	22¼	
Nick Rim	24500	16½	15½	15½	- 1
Noble M	500	85	85	85	- 1
Noma A	1000	58	8	8	+ ¼
Nor Acme	2500	7	7	7	
Noranda A	7067	$26¼	25¾	26¼	+ ⅜
Norbaska	22000	58	54	54	- 1
Norbaska r	73825	10½	9	9½	+ ⅛
Norcen	7052	$15½	15¼	15⅜	+ ⅛
Norcn 150	200	$25⅛	25⅛	25⅛	
Nordair A	900	$10⅛	10⅛	10⅛	
NC Offs	571	$10¼	10⅛	10⅛	+ ⅛
Nor Cf 7.50	100	$26	26	26	
Nor Tel	100	$30¾	30¾	30¾	
NTecm B w	1600	$10	9¾	9¾	
Northgat	3133	$5⅞	5¾	5⅞	+ ¼
Nu-Wst A	2200	$14⅜	14⅜	14⅜	
NuWst p	300	$19½	19½	19½	
NUmac	6550	$36	35¼	35⅜	- ⅜
Oakwood P	4806	420	405	410	
Obrien	4800	160	157	160	+ 5
Ocelot A	400	$13¼	13	13¼	+ ¾
Ocelot B	19350	$13	12¾	13	+ ⅛
Okanagan	1000	$8¼	8¼	8¼	+ ¼
Orchan A	7900	330	325	330	+ 5
Oshawa A	10900	$7⅞	7	7⅞	
P to S					
Pac Nth G	500	360	360	360	- 15
Pac Pete	570	$35½	35½	35½	- ⅛
Page Pet	1671	$5	495	495	- 5
Pamour A	1000	$6½	6½	6½	
PanCan P	200	$32½	32¼	32¼	- ¼
Paulin A	100	340	340	340	+10
Pembina	4950	$5⅝	5⅝	5⅝	
P Jewl A	220	$11¼	11¼	11¼	
Petrofina	21	$18⅝	18⅝	18⅝	
Petrol	500	395	395	395	+10
Peyto Oils	600	$7⅝	7½	7⅝	+ ⅛
Phillips Cb	100	$9	9	9	
Pine Point	250	$22	22	22	
Pitts C	100	$9	9	9	
Place G	1000	95	93	93	
Placer	2700	$21½	21½	21½	- ⅜
Plysr 840	800	$27	26¾	26¾	- ¼
Pominex	7001	77	75	76	- 2
Pop Shops	2150	$7	6⅞	6⅞	- ⅛
Pow Corp A	2923	$16¾	16½	16⅝	+ ⅛
Prado Exp	3000	44½	44	44	- 4
Precamb	10400	250	245	250	+ 5
Pre Cable	200	$10½	10½	10½	+ ⅛
Prov B Can	130	$15	15	15	
Q Brdcast	1100	$15½	15⅜	15⅜	
Qasar Pet	700	$12¼	12	12¼	
Que Sturg	2300	135	131	135	
Radio IWC	330	$6½	6½	6½	
Ram	100	$13	13	13	
Ranger	2430	$32¼	32	32¼	+ ¼
Rank Org	280	$5	475	5	
Ravrock	2000	150	149	150	+ 1
Readers D	8000	$13¼	13	13	- ¼
Redpath A	260	$16½	16½	16½	
Redpath B	1000	$16½	16½	16½	
Redstone	7000	55	54	54	- 1
Reed Pap A	200	$8	8	8	- ⅛
R Sth A	4000	$10¼	10¼	10¼	
Reichhold	130	$9	9	9	+ ⅛
Reich 7¼ p	550	$12¼	12¼	12¼	
Reitman	235	$16	16	16	
Reitman A	52400	$16¼	16¼	16¼	- ¼
Res Servic	600	256	255	256	- 2
Revnu Prp	52530	119	116	117	
Rio Algom	100	$31¾	31¾	31¾	
R Little	1000	286	285	285	
Roman	200	$26¾	26¾	26¾	- ⅛
Ronyx Cor	2900	170	168	170	+ 5
Rothman	100	$22⅞	22⅞	22⅞	+ ⅛
Rothm 2p	1123	$19	18¾	19	+ ⅜
Royal Bnk	4593	$32⅞	32½	32½	+ ⅛
Royal Tr A	700	$18⅜	18⅝	18⅜	
Royal Tr B	260	$18⅝	18⅜	18⅝	
Russel H	900	$10⅝	10⅜	10⅝	- ⅛
Ryanor	8000	6	5	5	- 1½
St Fablen	6000	11	11	11	
StL Corp p	23	$67½	67½	67½	
Sceptre	1600	$7⅞	7¾	7⅞	+ ⅛
Scot York	18950	$5⅞	5⅝	5¾	+ ⅛
Scotts A	600	$9⅜	9⅛	9⅜	- ⅛
Seagram	7865	$26⅛	25⅞	25⅞	
Seaway pr	300	$5¾	5¾	5¾	
Selkirk A	200	$14½	14½	14½	- ½
Shaw Pipe	225	$8⅛	8⅛	8⅛	
Shell Can	4460	$13⅞	13⅝	13⅝	- ⅛
Sherritt A	5075	$5½	5¼	5½	+ ⅛
Siebens	3235	$29	28⅝	28⅝	- ⅛
Silverwd A	500	$8⅞	8⅞	8⅞	+ ⅛
Simco Eri	300	$7	7	7	
Simpsons	8976	$51¼	51⅛	51¼	+ ⅛
Simpson S	31000	$7⅜	7⅜	7⅜	+ ⅛
Sklar M	5650	145	141	145	+ 1
Sklar W	7400		½	½	
Skye Res	6400	$7¾	7½	7¾	+ ⅛
Skyline H	4500	310	305	305	- 5
Slater Stl	5825	$9⅞	9⅝	9⅝	
Southm A	300	$24⅛	24⅛	24⅛	- ⅛
Spar Aero	850	$7¾	7⅝	7⅝	+

Major Gas Formations Suspected under Rockies

CALGARY (CP) — North America's largest natural gas formation may exist in the Deep Basin in Alberta and British Columbia, the Canadian Society of Petroleum Geologists was told Tuesday.

That is the opinion of John Masters, president of Canadian Hunter Exploration Ltd. of Calgary, which discovered the Elmworth field near Grande Prairie in northwestern Alberta in 1976.

In a scientific paper presented to the society's annual meeting he said the Deep Basin, lying immediately east of the Rocky Mountains in northwestern Alberta and northeastern B.C., may have a potential resource basis of 400-trillion cubic feet.

Canada now uses about 1.5-trillion cubic feet of gas a year.

Masters said at present natural gas prices, 50-trillion cubic feet of the total may be recoverable. The price of gas exported to the United States now is $2.16 a thousand cubic feet and the Alberta border price is $1.35—in both cases returning about $1 to the producer.

Masters said if the net price received by producers is increased to $2 a thousand cubic feet recoverable reserves in the Deep Basin may increase to 100-trillion cubic feet—180 years of supply at today's consumption rate.

In the paper and at a news conference, Masters emphasized that these are ball-park figures based on limited data and are subject to upward revision.

"Only the tip of the iceberg has been touched."

The world's largest gas field is the Urengoi in the Sovviet Union with reserves of 210-trillion cubic feet.

Masters said the Elmworth field alone contains a minimum of six-trillion cubic of proved, probable and possible reserves.

He said the Deep Basin has a total area of 26,000 square miles. About two-thirds lies in northeastern B.C., but the resource is believed to be spread equally in B.C. and Alberta.

Masters, a petroleum geologist, said the Deep Basin was discovered using the unconventional theory that the largest gas accummulations in the Rocky Mountain provinces and states exist in hitherto largely ignored areas.

These areas are known to petroleum geologists as low-porosity, low permeability sands deep underground, usually 3,000 to 15,000 below the surface. Because of these reservoir characteristics they are more costly to produce than high quality gas reserves.

The Masters paper was considered one of the most significant presentations at the three-day international conference, attended by more than 2,000 petroleum geologists from around the world.

Since the significance of what is now known as the Deep Basin concept was realized by other oil companies, the per-acre lease price paid to the Alberta and B.C. governments has increased from a low of $10 to a high of about $2,000.

The Deep Basin gas resources are not included in the National Energy Board's reserve estimates that there were less than 40-trillion cubic feet of "undiscovered" gas reserves in Canada at the end of 1976.

If the Deep Basin concept of petroleum geology is accepted by the Canadian government then that basin alone would increase Canada's gas potential by 10 times, said Masters, who will testify before the NEB in October.

Even with the 50-trillion cubic feet of reserves considered economically feasible at today's prices, Deep Basin would almost double the reserve estimate for Western Canada. Alberta now has 50-trillion cubic feet of reserves and B.C. about eight-trillion cubic feet.

Masters said Canadian Hunter, a subsidiary of Noranda Mines Ltd. of Toronto, is the largest single leaseholder in Elmworth with about 1.2 million net acres, including 700,000 in Alberta and 500,000 in B.C.

Other large land holders include Amoco and Texaco. Masters said most of the promising acreage in the basin has already been acquired by various oil companies.

Masters said the Deep Basin play was a $100-million dollar, "high-risk, pioneering venture" for Canadian Hunter and Noranda.

F.G.B.M.F.I. BREAKFAST
Oak Bay Marina Restaurant
Sat., July 8—9:30 a.m.
"Bring A Friend"

GOLDEN ACCOUNT
1 year Savings Certificate 9%
VICTORIA PUBLIC SAVINGS Credit Union

BRANCH MANAGER / MORTGAGE OFFICER
FOR MORTGAGE COMPANY
CALGARY AND VICTORIA
We are seeking a "results" oriented self-starter to assume the position of Manager of an established branch.
Responsibilities include the creation and administration of a mortgage portfolio and supervision of day-to-day operations.
The successful applicant will have a proven record of achievement in the Loan Company, Mortgage or Banking industry.
Qualified applicants should submit a resume with salary requirements to:
VICTORIA PRESS BOX 357

ALBERTA

Complete tabulation of Wednesday transactions. Quotations in cents unless marked $. Net change is from previous board-lot closing sale.

Stock	Sales	High	Low	Close	Net Chge
Abacus	400	$6¼	6⅝	6⅝	— ¼
Abacus prA	50	$81	81	81	+ ¾
Anterex	2000	95	95	95	—1
Bashaw	3000	9	9	9	
Calwest	2517	105	105	105	+3
Obas	400	245	245	245	+5
Clearport	2000	190	190	190	—10
Cochrane	200	460	460	460	—30
Concept	1100	335	330	335	+5
Conventur	14400	$5⅞	5½	5⅞	+ ⅜
Dixie	500	85	85	85	—3
Gold Lake	600	125	125	125	—3
Helgena	4000	145	140	145	+20
Kinfie	13000	124	115	122	+7
Matrex	1000	44	44	44	+2
Missi	300	87	87	87	
NRG	4617	400	385	390	—5
N FortyFour	1300	$7	7	7	
North Cont	2000	4	4	4	
Northrim	8000	122	120	120	
Omega	1000	290	290	290	
Peregrine	2800	120	120	120	+5
Rio Alto	1200	200	200	200	
Savana	4000	150	150	150	+5
Seagull	3000	340	340	340	+15
Sparrow	2500	120	120	120	+5
Troy	1600	190	190	190	+10
Sparrow	3500	120	119	120	+5
Troy	1400	190	190	190	+10
Univ Explor	1200	170	170	170	
Univ Uran	1000	270	270	270	
Cal West	3017	105	102	102	
Conventur	15100	$6	5½	6	+ ½
Lariat	1000	94	94	94	+3

Total sales: 83,873.

Silver

WEDNESDAY

Closing basic price of 1,000-ounce certificates in the Victoria area, according to the Scotiabank, $5.34 U.S. bid per troy ounce and $5.37 asked. Previous day $5.32 and $5.35.

MUTUAL FUNDS

WEDNESDAY

Institute Members			
AGF Group			
Amer Grwth	5.15		
Cdn Gs Eqy	18.55		
Cdn Sec Grth	6.28		
Cdn Trusteed	4.64		
Corp Invest	6.14		
Corp Inv Stk	6.21		
Gwth Equity	9.30		
Japan	13.41		
nMoney Mkt	10.00		
Special	4.83		
All Canadian Grp			
Compound	6.67		
Dividend	7.10		
Northn Eqy	4.29		
Revenue Grth	4.17		
4000	4.79		
Bolton Tremblay			
nEquity	5.97		
nyIncome	9.99		
nInternatnl	7.82		
Calvin Bullock Gr			
Acrofund	1.43		
Banner Fund	5.34		
CIF	4.56		
Cambridge Group			
Intl Energy	2.79		
Intl Growth	5.02		
Intl Income	3.78		
Nat Res Grth	4.40		
Univest	6.18		
Growth	7.73		
Clag Inv Group			
vnCodopera	10.43		
vnLdmk GF	10.88		
Confed Group			
Dolphin Eqty	5.23		
vDolphin Inc	5.15		
Cundill Value	5.17		
Eaton-Bay Group			
Commwith	16.05		
Growth	11.03		
Income	4.62		
Internatnl	11.82		
Leverage	5.50		
Venture	5.43		
Viking	5.35		
Guaranty Trust Gr			
vnInv Equity	8.07		
vnInv Income	4.34		
vnMortgage	10.10		
Guardian Group			
Enterprise	.97		
GIS Comp	12.33		
GIS Income	3.38		
vGwth Fnd	11.71		
North Amer	4.64		
Mutual Acu	5.99		
Mutual Inc	4.98		
Sec Income	9.51		
World Equity	6.50		
Investors Group			
vDividend	6.98		
vGrowth	10.98		
vInternatnl	6.65		
vJapan	13.09		
vMortgage	4.97		
vMutual	5.38		
vProvidt Stk	5.31		
vRetiremnt	5.93		
Planned Invest Gr			
Canada Cum	7.58		
vPld Resourc	5.04		
Taurus	8.19		
Pret et Revenu Gr			
American	10.59		
Canadien	6.89		
vFonds H	4.99		
Retraite	7.25		
Principal Gr			
Collective	7.86		
Growth	5.26		
Venture	4.53		
Prudential Gr			
Growth	6.05		
Income	5.33		
Savings Invest Gr			
American	10.59		
Canadian	6.89		
vH Fund	4.99		
Retiremnt	7.25		
Scotifund Gr			
Scotifund	.95		
Scotiafd Mtg	1.05		
United Bond Share			
vRovFund	6.74		
vRovFnd Inc	5.12		
Universal Group			
Equity	10.10		
Income	5.15		
Resource	5.18		
Non-Members			
Assoc Inv	6.26		
yBeaubran	4.22		
CSA Mgmt Gr			
Goldfund	4.57		
Goldtrust	2.79		
Canagex Gr			
yBond	9.56		
Fund	10.89		
Internatnl	8.62		
yMortgage	10.27		
Capital Grth	11.86		
xChase	6.28		
vnComCp Mg	10.10		
Desjardins Gr			
cvCanadian	8.15		
vHypotheq	4.38		
vInternatnl	8.76		
yObligatns	5.22		
yQuebec	4.10		
yPEP	2.15		
nySpec	6.50		
Dixon Krog Gr			
Dixon, Krog	7.22		
Heritage	2.23		
Vanguard	7.64		
Dreyfus Group			
Inc	12.14		
Internatnl	15.23		
yDomin Comp	8.28		
nExecutv Can	6.61		
nExecutv Intl	1.63		
xFid Trend	22.81		
nFst Cn Mg	10.46		
Fiscon Fund	5.76		
nHarvard	8.72		
Industrial Gr			
Indust Amer	2.80		
Indust Div	5.62		
Indust Eq	8.36		
Indust Gth	5.38		
Indust Incm	10.70		
Indust Pens	29.50		
yn Jones Heverd	4.85		
Keystone Gr			
Cus K-2	5.18		
Cus S-1	17.35		
Cus S-4	4.81		
Polaris	3.43		
xLex Rsrch	14.51		
xManhatn	2.59		
yMaritime Eq	2.52		
Marlborough	6.11		
Natrusco	13.64		
NW Group			
vCanadian	4.99		
yEquity	8.67		
xOne Wm St	14.32		
xOppenhmr	5.90		
Pemberton Gr			
nPacific Div	6.04		
nPacific Ret	5.11		
nPacific US	5.24		
PHN Group			
yBond	10.79		
yCanadian	9.58		
Fund	18.90		
yPooled	31.78		
nyRRSP	14.07		
PMF Managemnt			
nPension Mu	7.38		
nXanadu Fnd	4.99		
nPutnam	10.49		
Sterling Group			
Equity	6.00		
yMortgage	5.11		
xTech	8.07		
Temple Gth	17.30		
Trans Canada Gr			
A	5.23		
C	10.88		
Special	4.29		
United Group			
yAccumula	3.92		
yAccumula R	4.34		
yAmerican	1.69		
yCont Mortg	5.19		
yHorizon	2.76		
ySecurity	4.72		
yVenture	2.96		
yVenture Ref	4.45		
Western Grth	5.29		

NEW YORK

WEDNESDAY

Alcan	27	Inland St	36⅜
Alcoa	43	IBM	261⅞
Ald Chem	36⅛	Int Harv	35⅝
Al-Chim	34⅜	INCO	15⅞
Am Air	12¼	Int Paper	39⅜
Am Brnd	50⅜	ITT	30½
Am Bcast	47⅜	Johns-Man	30¾
Am Can	42⅜	Kaiser Al	31⅝
Am El P	22⅞	Kennecott	23½
Am Motor	5¾	Kraftco	47¼
Am Tel T	60⅛	LTV	6¾
Ampex	13⅞	Litton	21⅝
Asarco	14¼	Lockheed	22
Ashland	30⅜	McD Doug	33½
Atl Rich	49¾	McLean	17½
Avco	24⅝	Merck	55⅝
Avon	53⅛	Mer Lyn	18¼
Bell How	20	Minn MM	84½
Bendix	36¾	Mo Pac	30
Beth St	22⅝	Mobil	62¾
Boeing	52⅛	Monsanto	51
Boise Cas	26⅞	Motorola	45½
Borden	28⅝	NCR Corp	54⅛
Borg-W	29¾	Natomas	41¼
Bri My	35⅛	Newmont	17½
Brunswk	15	Nort Sfn	18⅛
Burl Ind	18⅝	Owen Ill	21
Burl Nor	37½	Pac Gas	23⅞
Burroughs	72	Pan Am	6⅝
Caterpill	55⅜	Pan El P	44½
Col Bcast	52⅞	Peop G	34¾
Celanese	29½	Pepsico	29¼
Chase M	38½	Phil El	17½
Chessie	29	Phil Morr	66¼
Chrysler	10¾	Phil Pete	22¼
Cleve El	20½	Pit Bowes	23¼
Coca-Cola	41⅝	Polaroid	38½
Col-Palm	21⅛	Proc Gam	85
Comsat	26¼	Pub Sv EG	22¼
Con Frt	26⅛	RCA	26⅞
Con Nat G	38⅝	Repub Sf	23¼
Cont-Data	12½	Revlon	48¼
Con Ed	22⅝	Rockwell	32
Cont Oil	26⅝	Schlumberg	82¼
Crown Ck	30⅛	Scott Pap	16¼
Crown Zell	31	Sea Cstle	28⅝
Delta Air	45½	Sears	23⅛
Disney W	40½	Seafrain	10¾
Digital E	46⅞	Shell	31½
Dow Chem	25	Singer	20
du Pont	173¾	Sony	8⅛
East Air	12⅜	So Cal E	25⅜
East Kod	54⅛	South Pac	31¼
El Paso	16⅛	Sperry	42
Exxon	44	Stand Cal	39⅝
Fairi Cam	30½	Sun Oil	41½
Firestone	14⅛	Teledyne	100¾
Ford	47	Telex	5⅞
Gam Sko	23⅛	Texaco	23⅞
Gen Dyn	77⅞	Tex Gulf	17¾
Gen El	49¾	TWA	19⅞
Gen Food	31⅝	Un Carb	37¾
Gen Mot	59⅝	Un Pac	44⅞
G Tel El	28½	Un Brd	8⅞
Gen Tire	25	Un Oil	47⅛
Ga Pac	26⅛	UAL Inc	29½
Gillette	28¾	U.S. Steel	26⅝
Goodyear	16¾	West Air	11⅛
Greyhound	13⅜	Westphse	21¼
Gulf Oil	23⅛	Weyerhsr	24⅝
Hilton	39⅜	Wometco	14¼
Homestake	34½	Woolworth	18⅝
Honeywell	55⅝	Xerox	52¾
Houston	30½	Zenith	14⅛

GRAIN

WEDNESDAY

WINNIPEG
(Quotations in metric tons)

	Open	High	Low	Close	Tues.
Flax					
Jly	237.00	242.30	237.00	238.00	239.00
Oct	244.00	248.50	242.00	243.80	244.00
Nov	—	—	—	244.50	243.50
Rapeseed Vancouver					
Jun	—	—	—	328.00	334.00
Sep	307.70	307.70	303.50	303.50	309.70
Nov	272.80	272.80	269.30	270.00	273.80
Barley					
Jly	73.70	73.70	73.30	73.40	73.50
Oct	73.70	74.00	73.60	73.60	73.70
Dec	73.70	74.00	73.60	73.60	73.70
Oats					
Jly	72.60	73.00	72.50	72.70	72.30
Oct	73.50	73.60	72.20	72.20	73.30
Dec	72.00	72.00	71.60	71.60	72.00
Feed Wheat					
Jly	100.30	100.30	99.70	98.50	100.30
Oct	94.20	94.20	93.50	93.50	94.20
Dec	91.50	91.50	90.70	90.70	90.80
Rye					
Jly	104.10	104.10	102.80	102.00	105.00
Oct	104.00	104.00	101.80	102.00	104.90
Nov	—	—	—	101.10	103.90

CHICAGO

	Open	High	Low	Close	Ch'ge.
Wheat					
Jul	3.13	3.15	3.10⅛	3.10¾	—.05
Sep	3.16	3.16½	3.13½	3.13¾	—.04
Dec	3.20	3.22	3.18	3.18¼	—.05
Corn					
Jul	2.52¾	2.52¾	2.47	2.47¼	—.06½
Sep	2.54½	2.54½	2.48¾	2.49	—.06
Dec	2.57¼	2.57½	2.53¼	2.53¼	—.04¾
Oats					
Jul	1.27½	1.27½	1.23¾	1.23¾	—.04½
Sep	1.35	1.35	1.31½	1.31¾	—.04¼
Dec	1.41¾	1.42	1.38¾	1.39	—.03½
Soybeans					
Jul	6.79	6.82	6.74	6.77¼	—.04½
Aug	6.71	6.73	6.65½	6.66½	—.06
Sep	6.47	6.53½	6.46	6.47	—.05
Soybean Oil					
Jul	25.50	25.05	25.07		—.51
Aug	25.00	24.40	24.45		—.58
Sep	24.45	24.00	24.00		—.50
Soybean Meal					
Jul	173.50	172.20	172.60		—1.20
Aug	173.80	172.50	173.10		—1.10
Sep	173.50	172.60	173.00		—1.10

OPTIONS

WEDNESDAY

Closing prices of all traded options. Sales unit is 100 shares. (Trans-Canada options combine Montreal and Toronto exchange option trading):

Options		Vol	Open Int	Last	Stock Close
Abitibi	Feb $12½	3	6	140	$12¾
Abitibi	Aug $10	1	58	$2¾	$12¾
Abitibi	Aug $12½	5	169	65	$12¾
Abitibi	Nov $10	2	43	$3	$12¾
Abitibi	Nov $12½	3	361	100	$12¾
Alcan	Aug $30	20	258	165	$30½
Alcan	Aug $27½	2	71	$3	$30½
Alcan	Aug $32½	10	288	70	$30½
Alcan	Nov $30	8	259	$3	$30½
Asama	Jan $15	72	342	$3⅜	$16¼
Asama	Jan $17½	20	30	$2¼	$16¼
Asama	Jul $15	45	360	160	$16¼
Asama	Jul $12½	11	234	$3⅞	$16¼
Asama	Oct $15	10	712	$3	$16¼
Asama	Oct $12½	3	582	$4⅝	$16¼
Asama	Oct $17½	17	82	150	$16¼
BCdn Nt	Feb $17	10	78	110	$16¼
Brscn A	Feb $15	10	91	$2	$15¾
Brscn A	Feb $17½	5	179	75	$15¾
Brscn A	Aug $15	6	525	115	$15¾
Brscn A	Aug $17½	91179	10		$15¾
Brscn A	Nov $17½	111390	40		$15¾
Bk Mtl	Feb $22½	8	457	$2⅛	$22⅛
Bk Mtl	Aug $15	10	44	$7¼	$22⅛
Bk Mtl	Aug $20	15	370	$2½	$22⅛
Bk Mtl	Aug $22½	20	272	75	$22⅛
Bk Mtl	Nov $17½	10	498	$5¼	$22⅛
Bk Mtl	Nov $22½	25	216	150	$22⅛
CP Ltd	Feb $17½	4	17	$2⅜	$18¼
CP Ltd	Aug $20	9	813	25	$18¼
CP Ltd	Aug $17½	3	121	125	$18¼
Dom. MOCf	$80	1	22	$11	$87¾
D Pete	Jan $70	7	155	$5	$62
D Pete	Jul $55	1	75	$7	$62
D Pete	Jul $60	25	417	$3¼	$62
D Pete	Jul $65	11	207	110	$62
D Pete	Oct $60	7	319	$7½	$62
D Pete	Oct $65	8	211	$5¼	$62
D Pete	Oct $70	7	237	$3½	$62
Gulf C	Aug $27½	5	97	60	$27
Gulf C	Nov $27½	10	32	140	$27
Ho OA	Oct $40	1	70	$4	$42
Ho OA	Oct $45	16	133	$2	$42
IOil	AFeb $20	17	206	130	$18⅝
IOil	AAug $20	13	928	30	$18⅝
IOil	AAug $17½	10	88	175	$18⅝
IOil	AAug $22½	6	440	10	$18⅝
IOil	ANov $20	11105	105		$18⅝
IOil	ANov $17½	6	183	$2½	$18⅝
MB	Ltd Nov $20	2	318	100	$18⅝
Moore	Feb $40	3	27	175	$37⅝
Moore	Aug $40	4	12	40	$37⅝
Moore	Nov $40	2	99	115	$37⅝
Mas F	Aug $15	10	288	10	$12½
Mas F	Aug $12½	38	203	60	$12½
Mas F	Nov $15	10	74	55	$12½
INCO	AFeb $20	8	261	135	$18
INCO	AFeb $17½	9	73	$2½	$18
INCO	AFeb $22½	1	14	65	$18
INCO	AAug $15	2	42	$3¼	$18
INCO	AAug $20	8	516	40	$18
INCO	ANov $15	20	299	$3¾	$18
INCO	ANov $20	5	383	80	$18
INCO	ANov $17½	8	317	190	$18
NorcnFeb	$15	9	281	$2⅛	$15¼
NorcnFeb	$17½	5	307	95	$15¼
NorcnAug	$15	101104	90		$15¼
NorcnAug	$17½	593636	20		$15¼
NorcnNov	$15	26	880	170	$15¼
NorcnNov	$17½	261581	65		$15¼
Noran A	Feb $25	2	33	$27⅛	$25¾
Noran A	Aug $22½	5	33	$3¼	$25¾
Noran A	Nov $25	17	67	$2⅛	$25¾
Noran A	Nov $27½	2	42	125	$25¾
Nor TelOct	$32½	7	31	140	$30¾
Pac P	Feb $35	13	47	$4½	$35⅝
Pac P	Aug $35	14	120	$2¾	$35⅝
Pac P	Aug $40	21	394	90	$35⅝
Pac P	Nov $35	1	83	$3¾	$35⅝
Pac P	Nov $40	16	197	185	$35⅝
Roy Bk	Jan $32½	11	18	$2⅝	$32⅝
Stico	AFeb $25	10	78	190	$25
Stico	AAug $25	10	283	70	$25
SegrmJan	$30	10	21	90	$25⅞
SegrmJul	$25	2	22	125	$25⅞
SegrmOct	$22½	1	7	$4	$25⅞
SegrmOct	$27½	2	98	100	$25⅛

Commodities

WEDNESDAY

Silver, New York (per 100 oz.)

	Open	High	Low	Close	Ch'ge.
Jul	536.70	537.40	533.20	535.70	—1.00
Sep	545.00	545.00	541.30	542.70	—0.40
Dec	556.00	556.80	553.30	554.40	—0.20

Copper, New York (per 100 lbs.)

Jul	59.40	59.50	58.30	58.30	—0.90
Sep	60.80	60.80	59.60	59.60	—0.90
Dec	62.50	62.60	61.30	61.30	—1.00

Lumber, Chicago (per 1,000 bf.)

Jul	207.00	209.10	207.00	208.40	+2.20
Sep	191.50	194.50	191.50	194.10	+2.60
Nov	179.10	181.80	179.00	181.50	+2.40

Plywood, Chicago (per 1,000 sq. ft.)

Jun	203.50	204.30	203.30	204.00	+.90
Sep	199.00	200.30	198.60	200.30	+1.50
Nov	193.00	194.50	192.70	194.50	+1.50

Porkbellies, Chicago (per 100 lbs.)

Jul	46.17	48.30	45.60	46.95	—.65
Aug	45.00	47.25	44.25	46.07	—.02
Feb	52.15	55.02	51.90	54.35	+1.32

Gold, Chicago (per oz.)

Sep	188.60	189.00	187.30	187.50	— .30
Dec	193.00	193.40	191.70	191.90	— .10
Mar	198.00	198.00	196.50	196.70	— .10

Gold, Winnipeg (per oz.)

	Open	High	Low	Close	Tues.
Jly	185.90	186.00	185.00a	185.00a	185.20b
Oct	190.00	190.10	188.90a	188.90a	189.20a
Jan	194.30	194.60	193.30a	193.30a	193.60a

BONDS

TORONTO (CP) — Prices were higher in active trading on the Canadian bond market Wednesday. The short end of the market rose five cents. Mid-, long-term and provincial issues were up one-quarter of a point. Corporate issues gained one-eighth. Day-to-day money was available at 8½ per cent.

Island Saw Co.
617 Chatham Street 385-8500

AIB SUCCESSOR READY IN FALL

TORONTO (CP) — The inflation monitoring agency set up by the Economic Council of Canada likely will be in full operation in the fall, says its executive director.

R.C. Douglas said Tuesday the main target of the agency, called the Centre for Studies of Inflation and Productivity, will be to watch the underlying rate of inflation and to sound the alarm if a new round of higher inflation occurs.

He told the fifth financial conference of the Conference Board in Canada that the job of the monitoring centre will be to evaluate private and public actions to see if they endanger the current decline in the underlying inflation rate.

When a trouble spot develops the centre's job is to put the public spotlight on the situation, warn of the consequences and recommend the appropriate course to follow, he said.

Another speaker, Harold Renouf, chairman of the federal anti-inflation board, defended the board.

Renouf said it had helped reduce the rate of increase of unit labor costs. He said the inevitable result of this reduction will be to provide more employment and lessen reliance on quotas and subsidies.

He also told the conference the consumer price index is the best available measure of prices, but warned that there is the danger of being mesmerized by the gyrations of one component of the index and ignoring the performance of other parts.

Lawrence J. Murphy, vice-president of economic research and chief economist of the Conference Board in Canada, said he is afraid the recent acceleration in the rate of increase of the price index might lead to higher wage demands.

He said the prospects are encouraging that the demand for catch-up wages might be avoided as price controls are lifted. But he warned that recent price increases have meant that real average wages have declined for four consecutive quarters.

BROKEN GLASS REPLACEMENT
ALLIED GLASS
Victoria 388-5108
"Anything in Glass"
6-29x

9% PRIME55
• 1 Year Savings Certificates
• Withdrawable at 9%
WESTCOAST SAVINGS CREDIT UNION

Peat, Marwick and Partners
Management Consultants
are pleased to announce
the admission of
Benjamin D. Leboe
as a partner of the firm
Suite 2000, One Bentall Centre
505 Burrard Street
Vancouver, British Columbia V7X 1M1

If you want a quote on "Marine Insurance"
(There's no risk in getting a quote)
Phone:
Bayshore
Exclusively INSURANCE, CONSULTANTS & BROKERS
382-7203 6-29x

Brian Holley celebrates
CANADA DAY
WIDE OPEN
FRIDAY, JUNE 30th
SATURDAY, JULY 1st
MONDAY, JULY 3rd
WOODWARDS MAYFAIR JULY 3-8
featuring:
One Only New 1978 VOLVO 264 G.L. V-6 (at pre-June 1st pricing). Finished in Champlain Blue Metallic with cream leather interior, sunroof, automatic, full power and air conditioning. (Replacement cost $12,733)..... $11,995
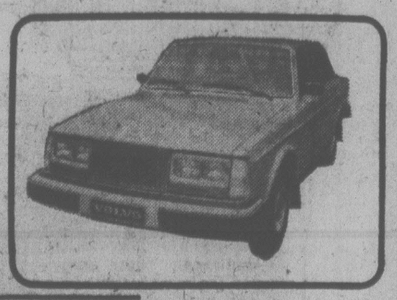
OUR LOW PRICES ON NEW VOLVO 242 DELUXE
2 DOORS $6996
ON NEW VOLVO 244 DELUXE
(All prices include freight and dealer preparation charges.)
4 DOORS $7377
VOLVO TRADES* AT SPECIAL CANADA DAY SALE PRICES
1975 245 WAGON 5-speed overdrive, power steering, custom rack and radio. Was $5995 $5695
1973 145 WAGON Fuel injected 4-speed, radio, tow hitch and Michelin radials. Was $4695 $3995
1972 144 4-DOOR Automatic, dark green, rebuilt motor, new radials, etc. Was $4395 $3995
0000 144 4-DOOR 4-speed, light green, major service just completed, Michelins. Was $3995 $3595
1969 142 2-DOOR Automatic, one owner. Was $1995 $1795
*BCAA INSPECTED AND FULLY RECONDITIONED
SUBARU A good selection of four-wheel drive wagons and "BRAT" pickups arriving daily!
Brian Holley MOTORS LTD.
3319 DOUGLAS, 2 blocks north of Woodwards Mayfair Shopping Centre.
DL 00903A 6-29x
VOLVO SUBARU
384-1161 Out of town call collect

A TAX-SHELTERED INVESTMENT IN AN OIL & GAS PROGRAMME
We are offering 1,600 Limited Partnership Units in SHELTER HYDROCARBONS 78-1.
Subscription Price: $5,000 per unit.
The objectives of this offering are:
1. investment in oil and gas exploration and development.
2. participation in partnership with an experienced oil and gas operator, Inter-City Gas Limited.
3. saving and deferring tax dollars.
If you would like further information about SHELTER HYDROCARBONS 78-1 in prospectus form, return the coupon below or call:
Donald G. Smith, Resident Manager,
Bentall Building,
1060 Douglas Street,
P.O. Box 430,
Victoria, B.C. V8W 2N8
Phone: (604) 385-1421
This does not constitute an offering for sale of the units. Such offering being made only by the prospectus and only in those jurisdictions wherein the units are lawfully qualified for sale.
Richardson Securities of Canada is acting as Agent and will be compensated for services with respect to this offering.

RICHARDSON SECURITIES OF CANADA
THIRTY-THREE OFFICES ACROSS CANADA
CHICAGO NEW YORK GRAND CAYMAN LONDON GENEVA FRANKFURT HONG KONG TOKYO
Please send me a prospectus concerning SHELTER HYDROCARBONS 78-1.
NAME _____
ADDRESS _____
TELEPHONE NUMBER _____

No Emergency Plans: Canoeist

VILLE MARIE, Que. (CP) — Leaders of an ill-fated canoeing expedition on Lake Timiskaming made no special arrangements to cope with emergencies, one of the expedition's leaders testified at a coroner's inquest Wednesday.

Richard Bird, 29, leader of the expedition in which 13 drowned, also said he had not made a specific study of the lake. Local residents had testified earlier that the lake was unpredictable and could be dangerous, especially in spring when the water is extremely cold.

Bird said he met with the other three adult leaders on the trip once in the two weeks before setting out June 11, although he had talked with them on the telephone a number of times.

The four adults set out on the lake, 375 kilometres northwest of Ottawa, with 27 boys aged between 12 and 14 shortly after 8 a.m. Within seven hours, all four canoes had flipped over in the lake's frigid wind-swept waters.

The boys were from St. John's School in Claremont, Ont., 55 kilometres northeast of Toronto.

Questioned by Ron Johnstone, president of the Canadian Recreation Canoeing Association, Bird said the boys were not divided into groups for the expedition until less than an hour before they started out.

There was a brief test of the stability of each canoe, which was loaded with equipment and food for eight days, before they set out from Temiscaming, Que., at the south end of the lake.

Asked whether he had made preparations for an emergency, Bird replied: "No specific discussions on arrangements were made."

Bird said it was the first time he had been sole leader of a trip and responsible for all planning and safety. He had been a co-leader on one previous trip.

It was also the first time he had made a trip in the large 22-foot cedar canoes. Three of the canoes each carried seven boys and an instructor, and one carried six boys and an instructor.

Bird said two of the other instructors, Peter Cain and Mark Denny, were experienced. It was the first time the fourth instructor, Neil Thomson, had served as a canoe steerer, although he had previously been a paddler.

RENT

103-105 GORGE RD.

At the Water's Edge

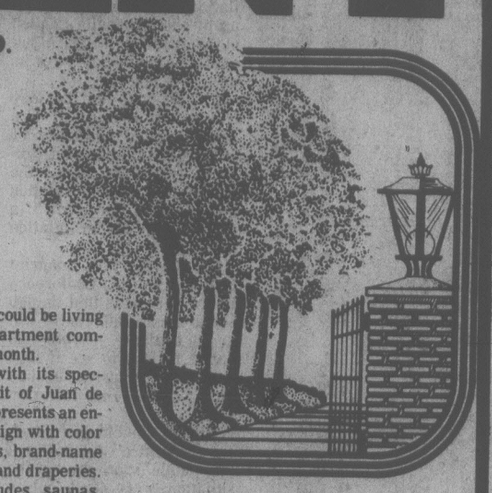

This time next month, you could be living in Victoria's most exciting apartment complex for as little as $235 per month.

TREELANE ESTATES, with its spectacular views across the Strait of Juan de Fuca, the Gorge and Malahat, presents an entire new concept in interior design with color co-ordinated kitchens and baths, brand-name appliances, quality broadloom and draperies.

The twin complex includes saunas, swirlpool, recreation and hobby rooms and expansive roof gardens complete with observation and entertainment lounge.

One-bedroom apartment homes begin at $235 per month, two-bedrooms from $410.

Treelane Estates

FROM $235 PER MONTH — ONE BEDROOM

OPEN HOUSE DAILY
Mon.-Thurs.—10 a.m.-9 p.m.
Fri.-Sat.-Sun.—Noon-5 p.m.

388-5332
CONCORD

OPEN HOUSE SUNDAY 2-4
375 VINCENT $46,500

SOLD

Can you be close to a ... e, bus, schools and still live on a quiet, ...

This picture ... the story, please come and see this well cared ... room home (2 up and 1 down), living room with f... ce, large kitchen with alcove containing double stainless steel sink and plenty of cupboards. The neat, flourishing back garden is seeing proof of the value of the soil. For special appointment call:

REALSPAN PROPERTIES LTD.
LAURIE COMO
388-6454 6-23 479-1179

JUNIOR CONSULTANT

Sydney Development Corporation, a newly formed Vancouver based public company, requires a Junior Consultant, resident in Victoria, to be trained in the detailed aspects of Project Management. This position will lead to a challenging role in the growing consulting division of S.D.C.

Skills required:
— University degree
— 6 years data processing experience in a large systems environment
— Project Management experience
— Excellent presentation skills

Please forward resume to:

Sydney Development Corporation
No. 1001-409 Granville Street,
Vancouver, B.C. V6C 1T2

Attention: Mr. J. S. Chapman

Have You Visited SHOREACRES Estates

WATERFRONT SITES
in tranquil Mill Bay

An Invitation
to Bring Your RV and Stay Overnight
on one of 17 Adult Recreation Sites. There is no obligation, but please phone first and reserve your spot.
JULY 1st and 2nd

Ideal for motorhomes, 5th wheelers, travel trailers, campers, tents

a sound investment for now and for the future!

- Moorage for your boat
- Use of marina & launching ramp
- Use of recreation hall on common property
- Only 25 miles from the city, yet where the air's clean, livin' is easy

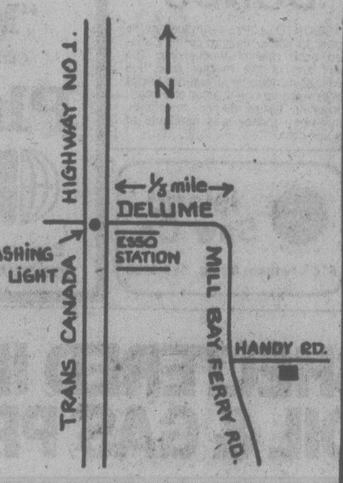

Mr. McKernan or representative will be at the property
SATURDAY & SUNDAY
10 a.m. 'til DUSK

FOR A BROCHURE & MORE INFORMATION ON THIS PROPERTY CALL
Jack McKernan
at 112-743-9635

6-29

FOR LEASE
Prime Main Floor Office
Downtown Location
Prestige Building
2450 sq. ft.
R. I. MURPHY
388-6454
REALSPAN
6-29

"The Paint Pot"
SHELBOURNE SHOPPING PLAZA
Clean operation. Complete CIL line. Buy this business complete with stock, fixtures and equipment for $28,000.
477-0141 479-0229
F. COLOMBIN
477-0141 652-2735
Dolores Miles
THE PERMANENT
6-29

JUST 2 LEFT
1052 ROCKLAND
(CORNER OF COOK)
2 bedroom, corner suites, 1½ bath, fireplace, utility room, covered parking
OPEN HOUSE
FRIDAY, SATURDAY
SUNDAY 1:30-5 p.m.
Special appointment
LORETTA HOGARTH
592-3537
MARGETTS & GOWER
OAK BAY PROPERTIES LTD.
592-2407
2227 Oak Bay Ave.
6-29

Open 7 days a week

AN EXCEPTIONAL NATURAL SITE

A setting of over four acres, spreading through trees and across rock outcroppings to within a stone's throw of the harbour . . .

FINE TOWNHOUSE LIVING
897 Admirals Road
The Sea Haven ON ADMIRALS
Another exceptional project from Pass Developments Ltd.
BUILDING SINCE 1936 IN THE CAPITAL CITY
STRIKING NEW DEVELOPMENT

FOR SALE

UPLANDS — JUST LISTED
3 BEDROOMS — 2 FULL BATHS
EXECUTIVE — $178,500

Located on a quiet no-through road in the prestigious UPLANDS area, across from PARK land, this magnificent three-year-old QUALITY home has over 2500 sq. ft. of luxurious living space all on one level. No expense has been spared to make this a most suitable home for the successful professional or retired businessman and his family. This is indeed a rare opportunity for those who refuse to settle for anything but the BEST. For appointment to view or additional information call:

ROBERT YOUNG 383-9898 or 388-6275 (Pager 821) or
J. B. YOUNG 598-1818 or 383-4124 anytime

Park Pacific

6-27

The Newport Beach
NOW AVAILABLE TO VIEW

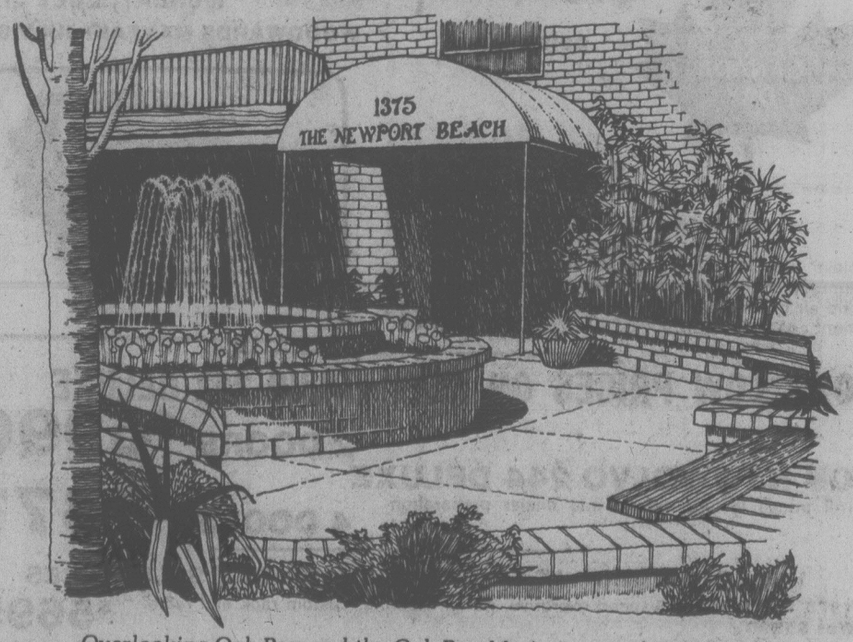

Overlooking Oak Bay and the Oak Bay Marina - one of Victoria's most exclusive locations.

Luxury apartment homes, built with all the extra design features and meticulous craftsmanship that typify all of Park Pacific's many fine projects. Priced from $110,000.

Look for the classic blue canopy at 1375 Newport Avenue.

For appointment to view, please call 598-4224 (between 12:00 and 8:00 p.m.) or 383-4124

Another quality development from Park Pacific.

The Newport Beach

UPLANDS

OPEN TO VIEW
Fri., June 30th, 3 to 7
2880 Lansdowne Road

Attractive family oriented bungalow on .66ac. in easy-care garden with 20x40 swimming pool and room for tennis court. Generous sized rooms throughout; including L-shaped living-dining room, family room 22x26 with raised fireplace and built-ins, 3 large bedrooms (master en-suite) plus 4th down (en suite), 5-pce. main bathroom. Rumpus room down with wet bar, separate games room, sauna and lots of storage area. Sprinklered lawns, pool enclosed with split cedar fence, change cabin, outdoor barbeque. Asking $167,500.

Davis Realty & Mortgage Corp. 595-2833 592-2961
(Courtesy)

Rx Drug-Use Trips Alarm

PENTICTON (CP) — Delegates at the four-day British Columbia Pharmacy Conference have called for guidelines to monitor multiple drug usage because of concern about the amount and combination of drugs people are taking, a conference spokesman said Wednesday.

John Dyck, spokesman for a series of conference workshops on multiple drug usage, said delegates recommended that a pharmacist know a patient's total drug usage and that the patient be told the drug's exact use and the need to follow instructions precisely.

Quantities of prescribed drugs should be controlled with a 100-day supply being the maximum being allowed any patient, he said.

Dr. Jake Hlynka, director of the drug and poison information centre at St. Paul's Hospital in Vancouver, told the 250 delegates attending the last day of the conference that there are 10,000 poisonings in B.C. annually.

He said 70 per cent of the poisonings are drug related and 50 per cent of those are prescription drugs.

M. S. Gullion, a centre employee, said a major public relations program will be launched in October to warn people of the dangers of drugs. Among other things, the program will publicize the recall of unused prescriptions.

Delegates also discussed procedures for assessing competence in peers.

T. I. Morrison, a member of a six-man committee responsible for reviewing competence, said that last year only 47 of 1,600 pharmacists in B.C. were reviewed. Of those reviewed, 28 were not practising or were retiring, eight needed voluntary or mandatory upgrading and the others were passed, he said.

Trail Strikers Plan Huddle

TRAIL (CP) — Civic workers plan to meet tonight to discuss ratification of an industrial inquiry commissioner's report that could end their strike which began Feb. 16.

Fred Pyke, negotiator for the Canadian Union of Public Employees, said Wednesday night that he will recommend acceptance of the report to the negotiating committee for CUPE Local 2087.

THREE POINT

During June THREE POINT Is Offering

SPECIALS ON CARS

SPECIALS ON TRUCKS

SPECIALS ON ACCESSORIES

And You Could

WIN $500

When You Buy A New DATSUN At THREE POINT

WINNER MUST ANSWER SKILL TESTING QUESTION

2620 GOVERNMENT at Hillside • 385-6737

dlr. lic. 00740A

DATSUN

7 1/4 % PRIME55

- Chequing/Savings
- Monthly interest
- No Service Charges
- No Minimum Balance

WESTCOAST SAVINGS CREDIT UNION

UPLANDS

One of the few remaining building sites in this — Western Canada's finest residential subdivision. Over ½ acre, 115 ft. frontage, a magnificent site for a fine traditional home. See it today! List $85,000.

CALL HUMPHREY GOLBY 592-6730
HENDERSON REALTY LTD. 385-9741

6-29

SOUTH OAK BAY

A HOME OF CHARACTER AND CHARM

Oak Bay classic south of Windsor Park on a quiet country like street. Large lot, almost 200 ft. deep with giant shade trees and magnificent garden. Spacious living and dining rooms have fireplaces with cleanouts to basement. Beamed ceilings and panelling throughout entrance hall and living area. Fine old fashioned staircase leads to four bedrooms on second floor. $89,000. To view call BILL RICHARDS at 598-3321 or 595-6219 (res.)

JACK MEARS OAK BAY REALTY LTD.

6-29

See Peter Brown of

P.R. BROWN & SONS, LIMITED

762 Fort Street 385-3435 — anytime

EXCLUSIVE

Super 16-suite apartment block in Sidney. Always rented. Lovely block full of quiet peaceful tenants. Proven record for your security. Less than $22,000 per unit. Full price $350,000.

BEAUTIFUL WATERFRONT

Over 1250 feet right on the ocean. Super sandy beach! In two parcels, 5.5 acres and 4.3 acres. $100,000 each parcel. Hurry! This is the last ocean front that I know of on the Saanich Peninsula.

SEE: PETER BROWN
P. R. BROWN & SONS LTD.
6-29 762 Fort Street 385-3435

House of Stein

QUALITY IN STEREO COAST TO COAST

3 DAYS ONLY THURS., FRIDAY, SATURDAY

Finally... A Stereo Sale That Really Saves You Money

UP TO 50% SAVINGS on these brand names

ALTEC AKAI EMPIRE Sansui Dual SONY the sound approach to quality KENWOOD PL

the sound approach to quality KENWOOD KA-3700
STEREO INTEGRATED AMPLIFIER

199.88

One of Kenwood's finest amplifiers. 20 watts per channel minimum, RMS at 8 ohms from 20 Hz to 20,000 Hz with no more than 0.08% total harmonic distortion.

the sound approach to quality KENWOOD KR-4070
FM/AM STEREO RECEIVER

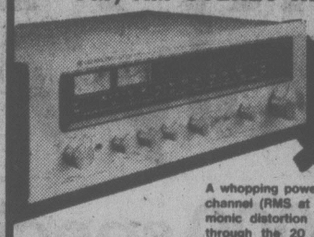

399.88

A whopping power output of 40 watts per channel (RMS at 8 ohms), with total harmonic distortion at less than 0.1% right through the 20 Hz to 20,000 Hz audio spectrum.

SANSUI 6060 FM/AM STEREO RECEIVER

469.88

Sansui

Well balanced musicality and plentiful 40 watts per channel RMS output. Sansui

TURN ON TURN UP . . . TAKE OFF!

Dual 604 TURNTABLE

259.88

SEMI AUTOMATIC DIRECT DRIVE

Excellent performance and moderate price make this semi-automatic direct drive turntable the perfect choice for any stereo system. Dual — a name that has been built on 75 years of dedication to fine craftsmanship.

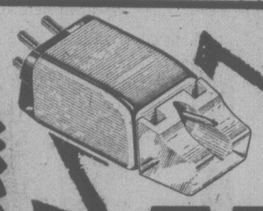

EMPIRE 4000 CARTRIDGE Reduced to 29.95

Sansui SC-2000W
STEREO CASSETTE DECK

269.88

Stereo cassette deck with front loading design for easy tape access, includes such features as IC built Dolby, output level control, two large and responsive VU meters and tape selector switch.

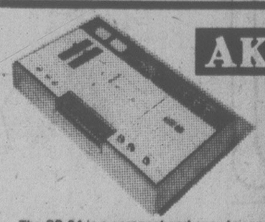

AKAI CS-34D

207.99

The CS-34 is a compact and easy to use cassette deck. Professional features include the well known Dolby noise reduction system, tape selector switch, full release automatic stop and tape end safety feature, self-lock pause button, professional slide-type recording level controls, index counter with reset button.

AKAI GXC 709 D STEREO CASSETTE DECK

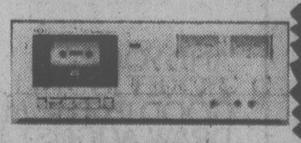

429.88

Features "front loading" design and controls for easy operation. Other features include Dolby noise reduction system, electronically controlled DC motor, limiter switch, four-position tape player, direct function change controls and two large VU meters.

REDUCED TO CLEAR

600 STEREO INTEGRATED AMPLIFIER

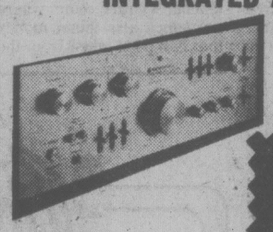

849.88

New State-of-the-art engineering with quality as the only parameter puts the model 600 in a class by itself. 130 watts per channel minimum, RMS at 8 ohms from 20 Hz to 20,000 Hz with no more than 0.08% total harmonic distortion.

SUPER SAVINGS

SANSUI 331
FM/AM STEREO RECEIVER

Low in price and high in musical quality. 13 watts RMS per channel.

EDS 10M MK II

A good reliable belt drive turntable, a perfect choice for any sound system.

SANSUI AA2900
SPEAKER

Rich, beautiful, clear, clean sound coming from a 6½" woofer and a 2½" tweeter.

Sansui TURN ON TURN UP TAKE OFF!

438.88

NO PAYMENTS TIL SEPTEMBER
NO DOWN PAYMENT REQUIRED

House of Stein ELECTRONICS LTD.
QUALITY IN STEREO COAST TO COAST
721 YATES ST.
386-2935

HURRY SALE ENDS SATURDAY, JULY 1st, 6 P.M.

BEFORE THE JUDGE

A 40-year-old casual farm laborer returned to provincial court Wednesday and was remanded in custody until Friday.

Avtar Singh Gill, address not given, was charged Tuesday with the second-degree murder of 55-year-old Joseph Pelkey of the West Saanich Indian Reserve. Pelkey died Monday afternoon following an altercation that morning at a farm owned by Tom Michell of Central Saanich.

Legal-aid lawyer Brian MacKenzie appeared on Gill's behalf and asked Judge William Ostler for a remand until Friday so that other legal counsel could be appointed for Gill.

The proceedings were explained to Gill by an interpreter who spoke English and Punjabi.

★ ★ ★

An 18-year-old who was denied bail by Ostler began shouting as he was being led from the courtroom.

Glen Charles Ferreira, 424 Skinner, was charged with breaking and entering following a break-in Tuesday at 410-310 Robert.

Following a bail hearing during which Ferreira was represented by lawyer Barry Mah Ming, the youth became upset and began directing remarks at Crown counsel Don Laughton, who had opposed Ferreira's release.

Ostler remanded Ferreira until next Thursday to fix a preliminary hearing date.

★ ★ ★

Ostler handed out fines totalling $300 and also ordered a 19-year-old to perform 150 hours of community service work after the youth pleaded guilty to driving with undue care and attention, driving while suspended and filing a false report to Victoria city police.

David Glen Clements, 2184 Neil, entered the guilty pleas and was fined $200 for driving under suspension, $100 for driving without due care and attention and was given a suspended sentence on the false report charge, placed on six months probation and ordered to perform the community service work.

Laughton said that the incidnet arose March 26 when residents of the 2800-block The Rise complained to police about a vehicle tearing up the grass in a one-block area. When police arrived, they found someone in the passenger seat of the commercial vehicle who said Clements was the driver.

Laughton said Clements denied the allegations when police asked him and the registered owner of the truck was subsequently charged with the traffic offences.

After the owner appeared in court and pleaded not guilty, Clements then admitted he was the driver at the time of the incident.

Laughton also told the court Clements was suspended from driving because of a bad driving record.

★ ★ ★

Ostler remarked about the extraordinarily high number of cases involving drinking drivers Wednesday and said he hoped it is just a unique situation rather than a sign of an increase in that type of offence.

He had 21 cases involving drinking-driving offences, eight persons entering guilty pleas. He handed out fines ranging from a low of $50 to a high of $1,000.

Fined were David Brian Locher, 27, of West Coast Road in Sooke, $1,000; Gordon Richard Barry Lee Barten, 19, of 2780 Hartsdale, $500; Josef Muria, 41, of 3234 Rutledge, $450; Gary Kenneth Willett, 20, of *HMCS Restigouche*, $400; James Allan Saunders, 20, of 442 Thetis Cresc., $400; John Malcolm Nelson, 36, of 989 Londonderry, $400; Thomas Audie Jones, 33, of 114 Bruce, $400; and David Allen Hubscher, 17, of 921 Tulip, $50.

In addition, Willett was fined $150 for driving while suspended and Hubscher was placed on six months' probation and ordered to perform 60 hours of community service work.

Bright Teen-Ager Jailed

A youth described as talented and intelligent was sentenced in county court Wednesday to 14 days in jail for breaking into a school where he and two juveniles were found hiding under a table.

Judge E.J.C. Stewart imposed the short sentence in the hope Philip Cespedes-Holt, 17, will comply with the terms of probation in effect when he committed the break-in May 22. It was his third conviction this year for similar offences.

The judge also recognized that Cespedes-Holt had spent just over a month in custody awaiting his court appearance on a charge of breaking and entering with intent to steal. He pleaded guilty.

Crown counsel Peter Birkett said the accused broke into St. Patrick's School, 2368 Trent, by dismantling door hinges at about 4 a.m., setting off a silent alarm that brought police to the building.

Cespedes-Holt and his younger companions tried to hide under a table in the teacher's coffee room, where the police also found money that had been taken from the administration office.

Birkett said the accused had been released in April on two years' probation for breaking, entering and theft, and was residing at a group home when the latest offence was committed.

Counsel Barry Mah Ming said Cespedes-Holt is a ward of the superintendent of child welfare because his parents had found him beyond their control.

'Bomber' Jailed Four Years

A Saanich man who robbed eight Vancouver banks in six months and got a total of $15,288 has been jailed for four years.

Vancouver provincial court Judge H.J. Sedgwick was told that Sven George Granewall, 47, of 5630 Alderley, passed notes to tellers warning a bomb would go off if his money demands were not met.

Granewall pleaded guilty June 1 to robbing the banks between Aug. 24, 1977, and Jan. 20, 1978.

He was arrested after a bank customer wrestled him to the ground Jan. 20 as he fled a Bank of Montreal branch in Vancouver with $1,845.

The amounts obtained in the robberies ranged from $669 to $5,748.

The judge said in view of Granewall's past clean record, the accused had a good chance at rehabilitation.

Oriental
Oriental Carpets & Handicrafts Ltd.
(Self Weaver & Direct Importers)
Genuine hand-knotted New and Old in most historical designs and in extremely high Museum Quality woolen and silk.
— ROYAL — PERSIAN RUGS
(All Sizes Available)
UP TO 50% OFF — 2 DAYS ONLY
Sale and Exhibition
The Empress Hotel
(Georgian Room)
Sat., July 1st and
Sun., July 2nd
9:30 A.M. to 10:30 P.M.
Many investors have found that in addition to there supreme beauty and extraordinary durability, these carpets are also an excellent investment with increasing values. 6-28x

UNIVERSITY OF VICTORIA
announces
EVENING DEGREE COMPLETION PROGRAMMES
FACULTY OF ARTS AND SCIENCE
FACULTY OF FINE ARTS

Beginning in the Winter Session of 1978-79, students able to study on a part-time evening basis only will be able to complete degrees in the following disciplines: **Arts and Science** Biology, Creative Writing, English, Geography, History, Political Science, Psychology; **Fine Arts** History in Art.

Participating departments will provide a sufficient range of evening courses over a five-year period to ensure that evening students can complete requirements for a major. While evening courses will not be as extensive as day offerings, the range of offerings will be sufficient to permit some choice within each discipline.

Evening Degree Completion Programmes will operate primarily at the third and fourth year level. Students lacking the necessary prerequisites may be able to qualify by selecting from other evening offerings of the University or Camosun College.

Students registering for 6 units of evening courses each year can complete two full years of study over a five-year period. Progress can be accelerated by registering for Inter or Summer Session courses.

Students who wish to complete first and second year courses on a part-time evening basis prior to registering for Evening Degree Programmes at the University, may wish to consult the offerings of **Camosun College (telephone 592-1281).**

In addition to courses offered in the Degree Completion Programmes, the University offers additional credit courses in the Faculty of Arts and Science in the evening and downtown at noon, and in the Faculty of Education in the evening and late afternoon.

DEADLINES, Winter Session 1978-79: June 30—Last day for submission of Applications for Admission or Re-Registration from persons wishing to register in more than 6 units in September. JULY 31 — Last day for submission of Applications for Admission or Re-Registration from persons wishing to register in 6 units or fewer in September.

For information and a timetable referring to these courses, call the Division of Continuing Education: 477-6911, local 4802 or 4803, between 8:30 a.m. and 4:30 p.m., Monday through Friday.

Loto Canada keeps getting better.
Lucky 7 Draw
July 7th.
68x $7,000 special prizes
136x $5,000 prizes
680x $500 prizes
884 prizes! $1,496,000 in Lucky 7 prizes could be won.

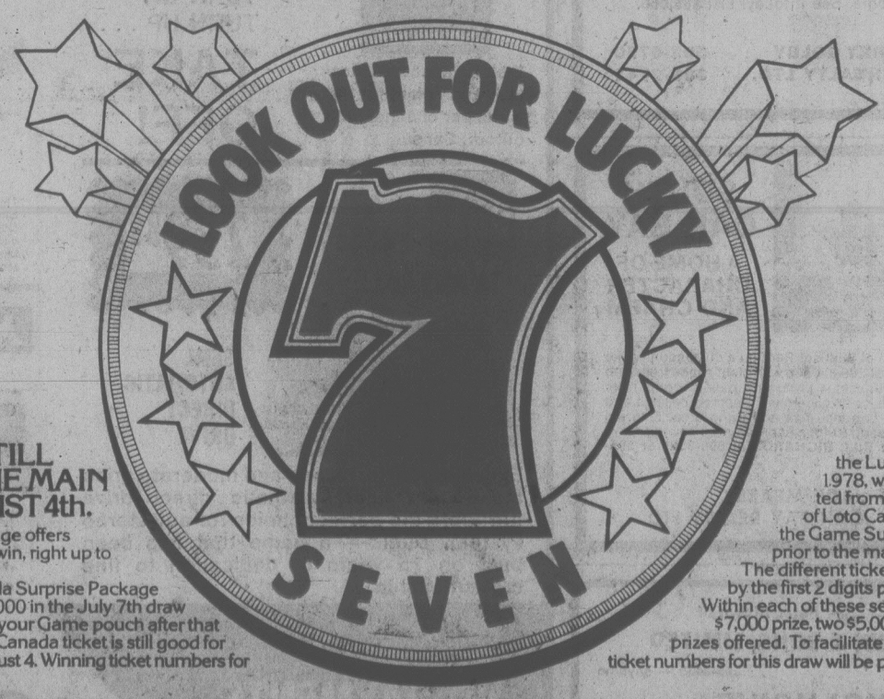

AND YOUR TICKET IS STILL GOOD IN THE MAIN DRAW, AUGUST 4th.
Every Surprise Package offers five different ways to win, right up to August 4th.
With your Loto Canada Surprise Package you can win up to $7,000 in the July 7th draw even if you purchase your Game pouch after that draw. And each Loto Canada ticket is still good for the main draw on August 4. Winning ticket numbers for the Lucky 7 draw on July 7, 1978, will be randomly selected from each different series of Loto Canada tickets found in the Game Surprise Packages sold prior to the main draw on August 4. The different ticket series are identified by the first 2 digits printed on each ticket. Within each of these series, there will be one $7,000 prize, two $5,000 prizes and ten $500 prizes offered. To facilitate the reading, winning ticket numbers for this draw will be published in sequence.

ONE PACKAGE FIVE DIFFERENT WAYS TO WIN. HAVE YOU GOT YOURS?
EDMONTON 1978
Loto Canada
The National Lottery

NEW CHIEF FOR ROTARY

Victoria police chief Jack Gregory was installed today as the new president of the Victoria Rotary Club.

Gregory, 58, replaces Denis White.

The installing officer was provincial court Judge Blake Allan.

SOFA AND CHAIR BEDS
POLY
FURNITURE—LIGHT, COMFORTABLE
EASY TO MOVE — 517 YATES

CBC's Spaced Out in Vancouver: Brass

VANCOUVER (CP) — The CBC's $26 million broadcast centre and headquarters here is too small to accommodate all of its office staff because extra production demands are being placed on it by the national network.

Len Lauk, the corporation's British Columbia director, said a long-planned production centre in Toronto still hasn't been built and extra work is spilling over to the Vancouver office.

The Toronto facility was supposed to have been built about the same time as the new Vancouver headquarters, which opened three years ago.

Lauk said 60 CBC Vancouver employees, working in finance, accounting, public relations, personnel and other areas, had to be moved out of the CBC centre to a nearby office building to make space for production teams working on such national programs as the Rene Simard Show.

Drainage Cost-Probe Requested

A Saanich resident has asked the B.C. Inspector of Municipalities to investigate alleged over-expenditures on the municipality's budget for Blenkinsop Creek drainage.

Jack Fry, 1083 Lodge, a former Saanich aldermanic candidate, requested the investigation Wednesday in a letter to the inspector, William Long.

Two weeks ago, council rejected a motion asking the provincial government to investigate Fry's charges of cost overruns and irregular practices in the drainage project.

Fry said Wednesday that with his letter to Long he had included a copy of the five-page brief he had submitted earlier to council, along with a copy of a memorandum to council from municipal engineer Cliff Warren and controller-treasurer Roy Broughton.

The officials had said in their letter that although there was an overrun on the enclosure of the creek and a weir installation, the total amount authorized by council in its 1976 drainage budget was not overspent.

But Fry states in his letter to Long: "Notwithstanding the fact that a particular over-all budget was not exceeded, the residents of Saanich have a right to know exactly how much this major project cost and who authorized the work."

Saanich Zone Rule Overhaul Urged

A major overhaul of municipal planners' rulebooks, designed to simplify zoning and subdivision procedures, has been recommended to Saanich council for approval in principle.

The key effect of the changes is to use the same zones for both the zoning and subdivision bylaws.

In other words the municipality's nine separate subdivision districts — whose validity as a separate regulatory device has been questioned by the municipal solicitor — will be incorporated within the various zones regulated by the zoning bylaw.

Subdivision districts have been used to decree the minimum parcel size in each area of the municipality, all the way from 6,000 square feet up to 10 acres.

Council in the past has been able to arbitrarily transfer property from one district to another without the formality of a public hearing.

But that won't be possible under the proposed new system. As minimum lot sizes will be stipulated for each zone under the zoning bylaw, any change from one size to another will involve a rezoning and therefore require a hearing.

Another advantage, according to planner Gil Laurenson, is that there will be only one map to keep up to date — the zoning bylaw map.

However, there are certain disadvantages as well.

To accommodate the numerous permissible lot sizes, particularly in residential classifications, the present total of 39 zones will have to be increased to 56. Laurenson notes this will make the job of administering the bylaw more complex and time-consuming.

While undertaking the major task of rewriting the zoning and subdivision bylaws, the planners are taking the opportunity to introduce metric measurements to both.

FREE NOON-TIME FILMS
at the McPherson Playhouse
MONDAY, JUNE 26 to JULY 1—12:15-1:15 p.m.
CANADA AND CANADIANS
a series of films on "Who We Are"
Presented by the McPherson Playhouse in conjunction with the National Film Board of Canada and with assistance of the Community Arts Council.
Lunches available in Centennial Square. 6-24

STARDUST
860 YATES
385-1031
FRIDAY and SATURDAY
PLUS DISCO
$2.50 Cover Charge
THE NEW
FRIENDS

3-3

Region Sets Outfall Study

The Capital Regional Board voted Wednesday to spend $2,500 on yet another study of the controversial McMicking Point outfall in Oak Bay.

The study, to be done by Willis, Cunliffe, Tait and Co., will investigate the feasibility of installing a gravity trunk sewer between McNeil and Transit Roads in Oak Bay and the Clover Point pumping station.

When the firm's representatives met with the public works committee on Tuesday regional engineer Norman Howard said it appeared a gravity connection could be made between the Clover Point pumping station and the north-east trunk near Windsor Park.

This arrangement, he said, would obviate the need for the construction of a pump station at McMicking, and for a major outfall at that location.

It would also avoid the need for pumping stations at Fort and Foul Bay, and Transit and McNeil, as proposed in the event the extended McMicking outfall proved unsatisfactory from an environmental pollution point of view, Howard said.

Oak Bay, through pressure from residents in the area, has opposed the construction of a pumping station at McMicking.

A study, recently jointly completed by Willis, Cunliffe, Tait and Co. and Daniel, Mann, Johnson and Mendenhall, advocates a pumping station at McMicking.

The companies recommend:

A 42-inch outfall be constructed with or without a diffuser, depending upon the current studies, and measurements of sewage flow be undertaken.

"If monitoring results are promising, install comminution equipment in a building which incorporates a sump suitable for the future installation of submersible sewage pumps."

COUPLE CHARGED IN GOLD BAR THEFT

VANCOUVER (CP) — A former city lawyer and his wife, now living in Hong Kong, have been charged with the theft of $185,000 in gold bars and jewelry from a safety deposit box of in the summer of 1976.

Charges against William Fan, 36, and his wife Catherine, 26, were sworn this week and Crown prosecutor Kerr Clark said the information had been sent to the attorney-general's department, the first legal step in extradition proceedings.

Police said that between June 1 and Aug. 31, 1976, a woman forged the signature of Mei Lai Tsoi at a branch of the Bank of Nova Scotia and gained access to the safety deposit box, taking a quantity of gold bars and jewelry, including gold pieces, diamonds and jade rings.

Police said the owner was out of the country at the time and did not discover the valuables missing until the following summer, reporting the theft Aug. 27, 1977.

The Fans left Vancouver in the summer of 1976 and moved to Hong Kong.

In a separate civil action, Tsoi is suing the Bank of Nova Scotia for negligence in the theft.

The Big Eye
THIS FRIDAY SPECIAL
IN THE BIG EYE DINING LOUNGE
Friday and Saturday Night Only — on presentation of this advertisement (clip out)—we provide
2 Prime Rib Dinners for 11.95
INCLUDES French Onion Soup au Gratin, Salad, Specially Aged Prime Rib of Beef Au Jus, Yorkshire Pudding, Baked Potato, Beverage
By reservation only 7 to 9 p.m.
Enjoy the cabaret after dining if you wish
CLIP AND SAVE
2915 DOUGLAS ST.
385-6731
INGRAHAM HOTEL
6-8

The Big Eye
FRIDAY SPECIAL
IN THE BIG EYE DINING LOUNGE
Friday Night Only — on presentation of this advertisement (clip out) — we provide
2 Prime Rib Dinners for 11.95
INCLUDES French Onion Soup au Gratin, Salad, Specially Aged Prime Rib of Beef Au Jus, Yorkshire Pudding, Baked Potato, Beverage
By reservation only 7 to 9 p.m.
Enjoy the cabaret after dining if you wish
CLIP AND SAVE
2915 DOUGLAS ST.
385-6731
INGRAHAM HOTEL
6-29

OPEN 'TIL 9 P.M.
Fun-It City
Giant Slide
6-29
Vanalman at Highway 17

Brentwood Inn
7172 Brentwood Drive
Brentwood Bay
Vancouver Island
NEXT TO MILL BAY FERRY
JUNE SPECIAL
SALAD BAR
OVEN BAKED SCONE BREAD
WHOLE BABY ATLANTIC LOBSTER with FILET MIGNON
FRESH VEGETABLE
POTATO
CHOCOLATE ECLAIR
COFFEE
$10.95 Per Person
JOHN MACKENZIE
IS PLAYING FOR YOUR ENJOYMENT
Res. 652-2413, OPEN 7 DAYS A WEEK
SUNDAY BRUNCH 11:30-2:30
6-7

DELMONICO'S STEAK & CHOP HOUSE
3960 QUADRA ST. (QUADRA CENTRE)
THIS WEEK SPECIAL
FRIDAY, SATURDAY, SUNDAY
WEEKEND SPECIAL
ROAST LEG of LAMB
6.95
Children under 12 $4.95
Salad Bar, Dessert, Beverage
for reservations phone
479-0222
Lunch Mon. to Fri. 11:30-2:30 p.m., Dinner Mon. to Thurs. 5-9:30 p.m., Fri. and Sat. 5-10 p.m., Sun. 4:30-9:30 p.m. 6-29

Go Ahead Given Zoo

VANCOUVER (CP) — The Greater Vancouver Regional District (GVRD) board of directors, in a reversal of its vote last week, Wednesday granted the Tynehead Zoological Society a two-year reprieve on its proposed 450-acre zoo.

The lease agreement allows the society to prepare a master plan and market study of the $25 million project and stipulates a final lease will depend on convincing evidence of the zoo's financial viability.

Last week, the GVRD voted down the proposal 33-to-32, citing fears that the zoo would prove to be a financial liability.

The vote Wednesday was 53-to-16 in favor.

The proposed zoo has been criticized by environmentalists, concerned it would divert funds for more pressing conservation priorities, and by the owner of the nearby Vancouver Game Farm, who said it would threaten his business.

QUONLEY'S
GROCERY STORE
NOW OPEN . . .
• Groceries
• Produce
• Flowers
• Coffee Bar
OPEN 24 HOURS
Govt. at FISGARD
Watch for our Grand Opening
6-24

HONDA 750 SALE
CB750F

$2899
CB750K

$2699
Incl. Fr. and P.D.I.
MULLINS MARINE SALES
925 Yates 6-29 382-1928

WHEN VIC and TONI LOOK FOR SPECIAL VALUES, THEY GO ALL OVER

WIDE OPEN
SAT., JULY 1st, 9 to 6
SUN., JULY 2, NOON to 5
SEE OUR SALE FLYER IN TODAY'S PAPER
To celebrate the Grand Re-Opening of our store after Clean Up, Paint Up and Renovations we have come up with many special values. Check our 16-page flyer for only some of the savings.
LOTS OF FREE PARKING — RIGHT AT OUR DOOR!
You Could Be A Big Winner at The Traders
100 DOOR PRIZES!
Admiral Color TV, Admiral AC/DC TV, Lamps, Captain Cook Wall Plaques, Metric Wooden Yardsticks, etc., etc.
Clip out this entry form, deposit into entry barrel at The Traders. Draw July 31st.
Name .....
Address .....
City .....
Phone No. .....
Postal Code .....
No Obligation, No Purchase Necessary. Draw July 31st, 1978.
The Traders
PHONE 388-6264 715 FINLAYSON ST.
Open to serve you 9 a.m.-9 p.m. Mon.-Fri., Sat. to 6 p.m. Sunday noon-5 p.m.

OLYS
DISCO·LOUNGE
Open 6 Days a Week
featuring
DENNY'S CANNED MUSIC
In the NEW Royal Olympic Hotel
642 JOHNSON STREET • 388-5513
6-9

Frozen Humanoids?

CINCINNATI (UPI) — The latest UFO account to surface is a mind-boggler.

A veteran UFO (unidentified flying objects) researcher claimed Wednesday that crashed UFOs and the occupants — humanoids 3½ to 4½ feet tall from another solar system — have been retrieved by American military officials.

Autopsies have been performed on the bodies which currently are in a "deep freeze" for preservation and more study, said Leonard H. Stringfield.

Stringfield, '57, said his claims — based on "reliable sources" — will be presented in full July 29 at an international UFO convention in Dayton, Ohio.

"I won't go there to produce final evidence," he said. "My job is to open the eyes and minds of the public and get them prepared for what I believe the government is getting ready to tell them.

"I think there are government preparations to release certain information, but I think it will be spoon-fed to them. In my presentation, I am going to urge that the government release the evidence."

"The first part concerns the recovery of crashed UFOs with the occupants held in military custody and the second part concerns the retrieval of the UFOs, where they occurred and what time," he said.

Stringfield, who alleged the recoveries occurred between 1948 up through the 1970s, said the bodies are at military bases such as Dayton's Wright Patterson Air Force Base, where the Air Force used to run a UFO study center, Operation Bluebook.

New Union Discussed

SEATTLE (AP) — Two unlicensed seamen's unions have agreed in principle to form and finance a new union — the United Seamen and Allied Workers International Union, says the president of the National Maritime Union.

Shannon Wall said his 50,000-member union has an agreement in principle with Paul Hall, president of the Seafarers International Union of North America, to form the third union.

Forming a new union would avoid the trauma of merger. "Unions could join it with dignity," said Wall.

He said the committee working on the new organization's development presented a draft report earlier this month, and another meeting is scheduled July 27.

Wall said he expects an interim set of bylaws to be adopted and interim officers elected with himself and Hall as co-presidents.

CIA Lured Husband to Death: Widow

WASHINGTON (AP) — The wife of an American who was executed as a mercenary by the Angolan government two years ago accused the Central Intelligence Agency (CIA) on Wednesday of luring her husband to his death.

Sheila Gearhart asked a U.S. district court in Washington to award her $33 million in damages. Among defendants listed in the suit were the CIA, former CIA director William Colby and former U.S. state secretary Henry Kissinger.

Daniel Gearhart, a former U.S. commando who had fought in Vietnam, was tried by the Angolan government on charges of being a mercenary and was executed July 10, 1976.

The suit says that the CIA lured Gearhart to Angola through treachery and deceit, that it directly transported him to the African country and that it did not to warn Gearhart that the city of Sao Salvador, Angola, was about to fall and that he was likely to be captured.

Entertainment Guide

BUTCHART GARDENS — Gorgeous blooms, magnificently displayed . . . 35 acres of incredible beauty . . . 6 gardens in one; fabulous Sunken Garden, English Rose, stately Italian, quaint Japanese, Lake Garden, featuring the spectacular "Ross Fountains," and the Stage Show Garden — plus the Schizanthous Bower, Show Greenhouse and Dolphin Fountain. All romantically illuminated after dark . . . the regular admission charge covers everything so come early, enjoy the gardens by daylight and again after dark . . . Fascinating Seed and Gift Shop.

BUTCHART GARDENS RESTAURANT SERVICES . . . the Butchart Dining Room 10 a.m. to 7:30 p.m. . . . Greenhouse Restaurant 10 a.m. to 9 p.m. . . . Coffee Bar always open.

BUTCHART GARDENS ROMANTIC NIGHT LIGHTING . . . A thousand hidden lights create a fairyland, softly scented by the flowers. Indescribably beautiful! Featuring the SUNKEN GARDEN and the ROSS FOUNTAINS IN THEIR MAJESTIC "BALLET TO THE STARS."

BUTCHART GARDENS SEED AND GIFT SHOP . . . Choose seeds of your favourite flowers specially packaged in the Gardens . . . for lovely gifts and happy reminders of your visit you'll enjoy shopping in this fascinating place . . . camera film, postcards, etc.

BUTCHART GARDENS ENTERTAIMENT . . . Lighthearted music with the "Butchart Gardeners" 7:15 to 9:15, followed by Disney Cartoons. NOTE: Summer season of smashing stage shows, fireworks, etc., starts this Monday. For schedule of daily events see this column starting Saturday.

BUTCHART GARDENS . . . Open every day of the year. Now 9 a.m. to 11 p.m. Most gracious and appreciated way to entertain your out-of-town guests.

STRATHCONA HOTEL — British Columbia's largest night-life centre. 919 Douglas St. 383-7137. PRESENTS . . .

THE OLD FORGE CABARET — For your dancing pleasure, 6 nights a week — Live music featuring "THE BROTHERS FORBES & FRIENDS." Reservations until 9:30 p.m., 383-7137.

THE CUCKOO'S NEST LOUNGE — Full kitchen facilities serving outstanding lunches and dinners. Featuring a unique 1952 MG-TG Roadster salad and soup car. Dinner reservations 383-7137. Discotheque every night 10 p.m. to 2 a.m. except Sunday. Enjoy the funky antique atmosphere.

THE STING LOUNGE — Buffet luncheon and salad bar weekdays. Prohibition Days atmosphere featuring Victoria's busiest discotheque 6 nights a week.

BIG BAD JOHN'S — Victoria's most famous lounge — Crazy Hillbilly atmosphere and Country and Western music.

THE RED LION INN — 3366 Douglas Street, 385-3366, Landmark of hospitality featuring:

THE RED LION — TOWER LOUNGE — Live entertainment nightly. Monday to Saturday featuring: Talented Bill Zaalberg, guitarist, vocalist, trumpet player.

THE RED LION — LION'S DEN DINING ROOM — Monday to Thursday, 6-10 p.m., Friday and Saturday, 5-11 p.m. Closed Sunday.

THE RED LION — WINE CELLAR — Now fully licensed, open Mon. to Sat. 12 noon 'til midnight. Buffet Luncheon Daily 12 noon to 2 p.m. A relaxing spot, overlooking the pool, backgammon table. Closed Sunday.

ENJOY THE RED LION'S OTHER FACILITIES — Coffee Shop open Monday to Saturday 'til 10 p.m. Sunday 'til 8 p.m.; and, for Hotel guests, a sauna and swirlpool.

KINGS HOTEL (recently renovated) — Hot lunches from Kings Kitchen 11 a.m. to 7 p.m. Entertainment — Jam Session 7-9 with Bunk and Addy (piano and trumpet). King of Clubs Disco nightly 9 to 1. Free dance instruction and demonstration every Tuesday 8 to 10 p.m.

ROYAL OLYMPIC HOTEL — 642 Johnson St., 388-5513. A great new hotel downtown invites you to:

OLYS DISCO LOUNGE — Get down to Victoria's newest and dynamite fun spot open Mon.-Sat., dancing from 8:30 p.m.-2:00 a.m. Featuring Olys famous Buffet Lunch from 12 noon to 2:00 p.m. for only $2.50.

GATSBYS RESTAURANT — Fine intimate or family dining. Our specialties Steak 'n' Lobster, $8.95, or Gatsbys Prime Rib, $7.75. Both include salad bar, hot bread loaf, baked potato and garden vegetable. Gatsbys huge Sunday Buffet from 4 p.m., only $7.95. Children under 12, ½ price. Open every day and every night. Reservations, 388-5513.

ROYAL OLYMPIC PUB — Friendly place to relax serving food you wouldn't believe! Live entertainment featuring Rick Wadds. Mon., Tues., Wed. from 8:30-12:30. Try it — You'll Like It!

SALMON — SALMON — SALMON — 3 miles from town. Experienced guides; large boats; Free tackle and coffee. 598-3366 and 592-4164.

FORTY THIEVES DISCOTHEQUE — CENTURY INN . . . welcome to the Forty Thieves Discotheque — officially rated Vancouver Island's No. 1 Disco. Victoria's only total dance experience in an uptown Cabaret Atmosphere. The only Disco with 3 different rooms and free attendant parking. 8:30 p.m.-2:00 a.m. daily. AND FOR A DIFFERENT TASTE EXPERIENCE, sizzle your tastebuds in our Oasis Dining Lounge, open daily for Breakfast, Lunch and Dinner. It's all happening at the Century Inn 603 Pandora Avenue at Government Street on Centennial Square.

LIVE ON STAGE
at the McPHERSON PLAYHOUSE
Gov't. at Pandora
Victoria — 386-6121
Musicals for the whole family
GILBERT & SULLIVAN
★ HMS PINAFORE and PRINCESS IDA
★ PIRATES OF PENZANCE and PATIENCE
Shows alternate — Wed. through Sat., July 5 through Aug. 12 - 8 p.m.
RESERVED SEATS ON SALE NOW
$6, $5 Adult $4/OAP/Student

PHOENIX SUMMER THEATRE
SEVENTH EXCITING SEASON
OPENING TONIGHT 8 P.M.
DEAR BRUTUS
a delightful comedy!
Friday
BILLY THE KID
TICKETS: $3-$2. 477-4821

26th YEAR Jerry Gosley's Famous
SMILE SHOW
British Music Hall
EMPRESS HOTEL
Tuesdays to Saturdays, 8:30 p.m.
July 4 to September 8
Saturday Matinees, 2 p.m.
RESERVATIONS
Empress Lobby
383-3337
and Hillside Mall
ON SALE NOW

BIG WEDNESDAY
MATURE
JAN-MICHAEL VINCENT
WILLIAM KATT GARY BUSEY
AT 6:45 AND 9:00
Air Conditioned
Landmark Cinemas
TOWNE
382-8822 808 Douglas
In Nootka Court
6-28x

A TRUE LOVE STORY...
For everyone who believes in happy endings
'THE OTHER SIDE OF THE MOUNTAIN' PART 2
MARILYN HASSETT · TIMOTHY BOTTOMS
plus
HENRY WINKLER
SALLY FIELD
Finding the one you love . . . is finding yourself.
HEROES
MATURE
Starts TOMORROW!
QUADRA — ENDS TONITE —
"OH, GOD" at 7:10 p.m.
QUADRA AT HILLSIDE 382-3370
"ONE ON ONE" at 8:55 p.m.

BOROWCZYK'S LA BÊTE IS THE KING KONG OF EROTICISM - LE FIGARO
La Bête is an inspiration - audacious, an erotic film that ranks it as one of the most beautiful works in cinema. - FRANCE SOIR
La Bête is superior to Immoral Tales on all counts. - CHARLIE HEBDO
Borowczyk is an artist who builds with his direction, a complete ceremony of beauty, strangeness, horror, madness, blood and death. - LE MONDE
La Bête a work of art, a marvellous spectacle. - REVUE DU CINÉMA
LA BÊTE
A FILM BY WALERIAN BOROWCZYK
with SIRPA LANE · PIERRE BENEDETTI in COLOR
WARNING: Sex and suggested bestiality (B.C. Director)
IN FRENCH (ENGLISH SUBTITLES)
STARTS FRIDAY
NIGHTLY 7:00 and 9:00
COUNTING HOUSE 2
BROAD AT BROUGHTON 383-3434

CANADIAN ODEON THEATRES
Just when you thought it was safe to go back in the water . . .
ALL NEW
JAWS 2
ROY SCHEIDER
MATINEES FRI., SAT. 1:00, 3:00, 5:00
MATINEES SUNDAY 3:00, 5:00
NIGHTLY 7:10, 9:15
WARNING: Some frightening scenes (B.C. Director)
MATURE
odeon 2
780 YATES STREET 383-0513

Who dunnit?
Neil Simon's
"THE CHEAP DETECTIVE"
Ann-Margret
Sid Caesar
Louise Fletcher
Peter Falk
Marsha Mason
Dom Deluise
Phil Silvers
Madeline Kahn
Nicol Williamson
MATURE
haida
808 YATES STREET 382-4278
MATINEES FRI., SAT., SUN. 1:30, 3:20, 5:20
NIGHTLY 7:20, 9:20

A Jerome Hellman Production
A Hal Ashby Film
Jane Fonda
Jon Voight Bruce Dern
in "Coming Home"
Screenplay by Waldo Salt and Robert C. Jones
Story by Nancy Dowd
Director of Photography Haskell Wexler
Associate Producer Bruce Gilbert
Produced by Jerome Hellman
Directed by Hal Ashby
OAK BAY 2184 Oak Bay 598-2213
WARNING: Occasional sex and coarse language (B.C. Director)
STARTS TOMORROW!

You'll hear THE FUNNIEST, RAUNCHIEST JOKES in the world and see THE SEXIEST, CURVIEST GIRLS who were ever caught in the nude... in
JOKES MY FOLKS NEVER TOLD ME
WARNING: A sex comedy. (B.C. Director)
odeon 1
780 YATES STREET 383-0513
MATINEES FRI., SAT., SUN. 1:30, 3:15, 5:05
NIGHTLY 6:55, 9:00

WALT DISNEY'S
Jungle Book
RUDYARD KIPLING'S GREAT ADVENTURE
TECHNICOLOR®
CHILDREN $1.50
AND WALT DISNEY'S "THE SIGN OF ZORRO"
Re-released by BUENA VISTA DISTRIBUTION CO., INC.
©1978 Walt Disney Productions
ROYAL 805 Broughton 383 9711
GENERAL
MATINEE 2 P.M. TOMORROW!
STARTS TOMORROW!

FAMOUS PLAYERS THEATRES
GENERAL
Starring JOSE FERRER
HURRY! ENDS THURSDAY
Nightly at 7:00 and 9:00 p.m.
WHO HAS SEEN THE WIND
A Celebration of Life
OAK BAY 2184 Oak Bay 598-2213
WARNING: Occasional swearing. (B.C. Director)

ENDS THURSDAY
Week nights at 7:00 and 9:00
MATURE
CAPITOL 805 Yates 384 6811
4th WEEK!
CAPRICORN ONE

Coronet: Weekdays at 2:00, 7:00 and 9:00 p.m.
Tillicum: Gates 8:30, Show at Dusk
ADDED ATTRACTION DRIVE-IN ONLY
"AMERICAN HOT WAX
MATURE
CORONET 838 Yates 383 6414
TILLICUM DRIVE-IN Burnside at Tillicum 382 7531
GREASE
JOHN TRAVOLTA OLIVIA NEWTON-JOHN "GREASE"
STOCKARD CHANNING EVE ARDEN, FRANKIE AVALON
JOAN BLONDELL, EDD BYRNES, SID CAESAR, ALICE GHOSTLEY, DODY GOODMAN, SHA NA NA

ENDS THURSDAY
Week nights at 7:00 and 9:00 p.m.
ROYAL 805 Broughton 383 9711
MATURE
Nobody was suprised when Albert and Stella got married. But when they fell in love . . .
That was A Different Story

FAMOUS PLAYERS THEATRES
GENERAL
STILL MORE BAD NEWS
THE BAD NEWS BEARS ARE BACK IN THEIR ALL NEW FILM COMEDY
IT'S FOR EVERYONE!
WARNING: Occasional coarse language. (B.C. Director)
Paramount Pictures Presents A MICHAEL RITCHIE Production
THE BAD NEWS BEARS GO TO JAPAN
Starring TONY CURTIS Written by BILL LANCASTER Produced by MICHAEL RITCHIE
Directed by JOHN BERRY Music Adapted by PAUL CHIHARA Read the Dell Book. A Paramount Picture
CAPITOL 805 Yates 384 6811
STARTS TOMORROW!

Roger Corman Presents
DERSU UZALA
THE HUNTER
(English Subtitles)
COUNTING HOUSE 1
BROAD AT BROUGHTON 383-3434
ONE COMPLETE SHOW NIGHTLY 9:15 P.M.
GENERAL
ENDS THURS.

Pretty BABY
WARNING: Some nude and suggestive scenes. (B.C. Director)
ENDS THURSDAY
COUNTING HOUSE 2
BROAD AT BROUGHTON 383-3434
NIGHTLY 7:00, 9:10

people

LONDON — **Kitty Milinaire**, a self-confessed obsessive gambler with debts of almost $1 million, was acquitted Wednesday of stealing $400,000 worth of jewelry from Cartier's, the renowned jewelers.

Milinaire, a daughter-in-law of the **Duchess of Bedford**, was accused of keeping two rings, cuff links and a loose diamond she was given on approval by Cartier's.

She alleged that she was framed by two former employees of the jewellers.

During the case, which lasted almost two weeks and made headlines in many countries, she told the court she used to lose $200,000 a night gambling and had debts of $920,000.

Capt. Richard Dezso Okros, 50, 4593 Bonnie View Place, is one of 54 members of the Canadian armed forces and reserves who have been appointed to the Order of Military Merit.

Okros, chief of staff, readiness, for maritime forces Pacific, has been appointed to the grade of officer in the Order.

Another Victoria serviceman, **Master WO Juy Kong (Gordon) Quan**, 52, 2522 Blackwood Street, has also been appointed to the grade of officer.

Employed in the city's public works department, Quan is a member of the 11th servive battalion.

VIENNA — **Prince Michael of Kent**, who renounced his rights as 16th in line to the British thrown to marry a Roman Catholic, arrived Wednesday with the Austrian baroness he will marry Friday in a civil ceremony here.

British officials said the 35-year-old prince and his 33-year-old fiancee, **Baroness Marie Christine von Reibnitz**, wanted a quiet wedding and reception with a minimum of publicity.

They said **Earl Mountbatten, Princess Alexandra** and her husband, **Angus Ogilvy**, and the **Duke of Kent** will attend, but they refused to confirm reports that **Princess Anne** will represent the British royal family.

MOSCOW — A Soviet court has sentenced Jewish activist **Iosif Begun** to three years internal exile on charges of violating passport rules, his wife **Alla** said today.

Friends said the accusation against the 46-year-old mathematician was that he avoided applying for the permit needed to reside in Moscow when he returned earlier this year from a previous term of exile in Siberia.

WELLS, Me. — Mail-order Bishop **H. Carlisle Estes** says he received a divine inspiration to open a Temple of Bacchus along a U.S. highway after town zoning officials refused to allow him to open a restaurant.

Estes, who holds his clerical credentials from the Universal Life Church, outlined the nature of the services he plans in a letter to the town code enforcement officer: "Divine food, heavenly music, esthetic painting and sculpture, sacramental wines, spiritual beverages, inspired writings, ethereal dancing."

FRESH COOKED SHRIMP MEAT
$3.99 lb.
(in one pound containers)
FREE DELIVERY
on Orders of Ten Pounds or/over.
PHONE — 598-8681
Sea-Kist Salmon Sales Ltd.
Owned and Operated by Independent Fishermen

NASHVILLE, B.C.
The Big Cabaret
Featuring
SWEET POTATOES
FRI. & SAT. 9 p.m.-2 a.m.
ERNIE FULLERTON
for your dining pleasure, 7-9 p.m.
THIS FRIDAY 6-29 385-6731
2915 DOUGLAS ST. INGRAHAM HOTEL

½-LB. NEW YORK STEAK
Home-fried potatoes, deep-fried onion rings, fresh cooked vegetables, sour dough loaf and our great salad bar or Hungarian goulash soup.
$6.95 per person
FRIDAY, SATURDAY, SUNDAY NIGHTS
GEORGE ACS' Hungarian Village RESTAURANT
1550 CEDAR HILL CROSS ROAD
(NEAR SHELBOURNE)
RESERVATIONS 477-3023
- HOURS -
Lunch, Tues. to Sat. 11:30 to 2:00
Dinner, Tues., Wed., Thurs., and Sun. 5 to 9
Fri. and Sat. 5 to 10
(CLOSED MONDAY)

BACK BY POPULAR DEMAND
HAVE A CLOSE ENCOUNTER OF THE BEST KIND WITH VERSATILE GUITARIST, VOCALIST
BILL ZAALBERG
NIGHTLY 'till SAT., JULY 8th
IN THE BEAUTIFUL
TOWER LOUNGE
THE RED LION MOTOR INN
3366 Douglas Street, 385-3366
6-22

NOW OPEN 10 a.m. to 10 p.m.
EVERY DAY OF THE WEEK
DRIVE THIS GRAND PRIX CAR
Fun-Ak City — Mayor BEAR SAYS ITS FUN-TASTIC — Fun-Ak City
GO KARTS — DUNE BUGGIES — SLIDE
MINI GOLF — MOONWALK — BUMPER CARS — PICNIC TABLES — SNACKS
VANALMAN AT HIGHWAY 17
6-29

½-lb. SIRLOIN STEAK
Tokaj HUNGARIAN RESTAURANT Villa
THURS., FRI., SAT. NIGHTS
With all the trimmings: Home-fried potatoes, deep-fried onion rings, fresh cooked vegetables, sour dough loaf and our great salad bar or Hungarian goulash soup.
$6.45 PER PERSON
1122 YATES ST. — RESERVATIONS 383-4732
AMPLE FREE PARKING
OPEN MON. to SAT. — CLOSED SUNDAYS
6-29

What's so special about Market Square?
celebrate the Holiday in Market Square
Monday, July 3, 1-4 p.m.
"SATURDAY NIGHT FEVER"
★ Disco Contest
★ John Travolta
★ Henry 'Fonz' Winkler
LOOK-ALIKE CONTESTS
JOHN TRAVOLTA THE FONZ
Do YOU Look Like Either of Them?
PRIZES! PRIZES! PRIZES!
Monday, July 3, 1-4 p.m.
presented by Market Square and Quadra Theatre
watch for "Saturday Night Fever" and "The One and Only".
coming soon to QUADRA THEATRE
Market Square
6-29

MANDARIN PLACE
"Excellent Chinese Cuisine"
FULLY LICENCED AIR CONDITIONED
NOW OPEN FOR LUNCH
HOURS: Monday to Thursday 11:30 a.m. to 9:30 p.m.
Friday and Saturday 11:30 a.m. to 1:30 a.m.
Sunday 11:30 a.m. to 9:30 p.m.
FREE HOME DELIVERY
MANDARIN PLACE
1540 CEDAR HILL CROSS ROAD
(Near Shelbourne in Gordon Head Area)
721-3211 or 721-3212

make a date to go dining and dancing at
HILLSIDE INN
Enjoy the relaxing atmosphere of our beautifully decorated dining lounge . . .
FULL COURSE DINNERS, FOR EXAMPLE:
Schnitzel, Veal, Chicken or Oysters at 6.95
Steaks, Ribs, Prawns, Shish-Kebob at 7.95
Each accompanied by your selections from our truly superior salad bar
LISTEN TO THE CONTINENTAL MUSIC OF
LEO & JENNY
8 'til 10 Thurs., Fri. and Sat.
Open Monday to Saturday, 11 a.m. to 10 p.m.
RESERVATIONS: 595-2552
Enquire about parties, small weddings, meetings, etc.
American Express, Chargex and MasterCharge
Hillside SHOPPING CENTRE
6-29

Family Style DINING
"A New Look But The Same Fine Food at Reasonable Prices!"
SCOTT'S RESTAURANT
650 Yates at Douglas
OPEN 24 HRS. EVERY DAY

QUONLEY'S GROCERY STORE NOW OPEN...
• Groceries
• Produce
• Flowers
• Coffee Bar
OPEN 24 HOURS
GOVT. at FISGARD
Watch for our Grand Opening

DANCE TO THE STYLINGS OF THE DON BROWN SHOW IN
The Thatch CABARET
FRIDAY and SATURDAY OPEN 9 p.m. to 2 a.m.
THE ROYAL OAK INN
4680 Elk Lake Drive
658-5231

Arthur Murray's Exclusive!
GREASE HUSTLE
To see "GREASE" is to want to dance! Learn the dance of the decade. Arthur Murray's GREASE HUSTLE... Inspired by the sensational movie musical "GREASE."
ADMIT ONE "GREASE" BRING THE TICKET STUB FROM "GREASE" TO US FOR YOUR $15 GIFT CERTIFICATE for you and a friend.
Arthur Murray
We change people into couples
CALL NOW 385-1476
715 YATES
6-16x

FRIDAY NITE at The INN
RESERVATIONS PLEASE 384-7151
Thank you, Dann Koller. What a super San Francisco treat.
Tiger Prawns and Prime Ribs of Beef.
Served with soup or salad, fresh in-season vegetables, rice or baked potato with all the trimmings and (of course) hot drawn butter.
Only $8.95
Oh, Danny boy you're a fantastic innkeeper. You've brought Victoria another gourmet treat straight from Fisherman's Wharf in San Francisco. What a dish, what a price. It's enough to make the competition eat their hats.
270 GOVERNMENT STREET 384-7151
THE JAMES BAY INN
A Seal of Hospitality

Sherwood Park Inn's BUFFET FEAST is the best in town — a gourmet dining experience
JOIN US FRIDAY AND SATURDAY EVENINGS
5 P.M. TO 10 P.M. BRING YOUR APPETITE
roast beef and seafood
and many other delicacies
Enjoy it all for only 9.95
CHILDREN UNDER 12 4.95 each
RESERVATIONS RECOMMENDED 386-1422
123 GORGE ROAD EAST PHONE 386-1422
5-18

INLET WORK HALTED

Work has been stopped on the controversial tourist information centre at Portage Inlet as a result of action by the Capital Regional District Wednesday.

Directors ordered a stop-work order be given the provincial highways department and regional engineer Norman Howard said today three notices were posted, two at offices and one at the site.

In addition the CRD sent a telegram to Premier Bill Bennett, informing him the work being done by the highways department is contrary to the View Royal plan approved by the government through order-in-council.

The action was taken after directors were told Highways Minister Alex Fraser appears to have ignored earlier appeals from residents and the board to have his ministry change its plans for the area.

Noting that Fraser is sick, board chairman Jim Campbell said, "It looks as if his officials decided to get the job done before he's well."

The View Royal community plan calls for Portage Inlet to be a rest area and community park.

Despite objections which began in early spring, the highways department has continued development of the centre and boat-launching ramp. On Tuesday more than a dozen lamp standards were installed along a service road which will provide parking for 40 cars.

The department has also blacktopped an area of 120 feet by 50 feet near the boat-launching ramp for car parking.

Nitely Nicety from PIZZA PIEMAN

THURSDAY

RIBTICKLER NIGHTS

THURSDAY, FRIDAY SATURDAY
4 p.m. 'til closing
A big half pound of smokey BBQ Ribs and Spaghetti. Your choice of garlic or cheese bread and green salad.
ONLY $5.95
(Sit-in or Pick-up Only)

Sit-in or Pick-up Only at all PIZZA PIEMAN locations

6-29

WINDSOR DRIVING SCHOOL
Phone 384-9222 to Enroll in the next driving course, starting Tuesday, July 4th.
Ask about $50 rebate.

"LE COTEAU FARM"
304 WALTON PLACE OFF OLDFIELD ROAD
STRAWBERRIES! TOP QUALITY
PICK YOUR OWN ONLY
DAILY UNTIL JULY 2nd
658-5888
OPEN 8:00 A.M. DAILY
6-28

Flooding Rescues Continue

NEW DELHI (AP) — Soldiers continued rescue operations for the second day Wednesday in eastern India, where floods from the rain-swollen Brahmaputra River have left more than 500,000 persons homeless, the government said.

Seven drownings have been reported.

Army troops worked in eight districts of Assam state, where more than 500 villages were washed away by the swollen river.

Flood control officials said army assault boats, fishing vessels and rafts are moving marooned persons to higher ground. Relief centres distributing food, clothes and medicines were set up throughout a heavily-inhabited valley where damage is the most severe.

Hundreds of cattle and livestock have been swept away and large areas of rice fields destroyed.

Information Showdown

Continued from page 1

discretion to the government."

A major criticism was that all the government-proposed exemptions were prefaced by the word "might", which the committee said is too broad. The committee recommended that the government could withhold information on these grounds:

—The information could reasonably be expected to be detrimental to national defence. Tactical and stragegic defence plans, intelligence and security plans or diplomatic negotiations might be included in this;

—The information could reasonably be expected to harm international relations or federal-provincial relations. A current, sweeping exemption for any documents related to inter-governmental relations would be eliminated;

—The information would reveal confidential deliberations or decisions of the cabinet or a cabinet committee. This would exclude documents mainly containing factual or statistical information;

—The information would reveal an opinion, advice or recommendation prepared by an officer of an agency or department for another agency or department. Again factual or statistical information would be released, as would documents containing or explaining the decision or policy;

—The information would have a "significant adverse effect" on law enforcement activities by interfering with law enforcement; depriving a person of a fair or impartial trial or adjudication; constituting an unwarranted invasion of privacy; disclosing a confidential source; endangering the physicial safety of law enforcers.

It calls for routine disclosures of law enforcement information such as inspection reports, reports on use of illegal law enforcement methods or investigations which "exceeded the limits imposed by law."

—The information would constitute an unwarranted invasion of personal privacy or reveal information given the government in confidence;

—The information would reveal privileged communications between lawyer and client in government business.

Shotgun Among Gifts

Continued from page 1

Robertson special access to Fowlie's and Holmes' hunting area. It was, he said, the only sundry permit he ever had the chance to issue while he was with the branch.

Asked why he issued a special permit when the area was already being used by two other outfitters, Balcombe said he concluded from guide reports at his disposal that Fowlie's and Holmes' area wasn't being used to any extent.

Balcombe said later that those guide reports he took his conclusions from could not be located.

He also said that he did not contact Fowlie or Holmes before he issued the sundry permit.

Balcombe also said that "perhaps we shouldn't have issued the licence if it wasn't land under our jurisdiction" and that he had made the error.

However, he denied trying to transfer hunting territory from Fowlie and Holmes to Robertson without the branch's knowledge.

The inquiry continues.

open tonight 'til 9 p.m.
the Bay
SALE
Columbia Records
Save now on these current releases:

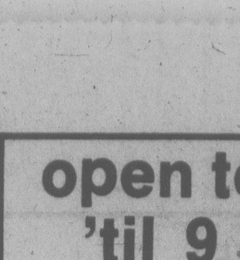
Meatloaf, Bat Out of Hell
Sale, Tape 6.99 L.P. 3.99

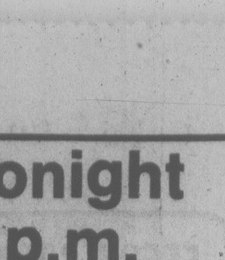
Eddie Money,
Sale, Tape 6.99 L.P. 3.99

Johnny Mathis, You Light Up My Life
Sale, Tape 6.99 L.P. 4.99

Englebert Humperdink, Last of the Romantics
Sale, Tape 6.99 L.P. 4.99

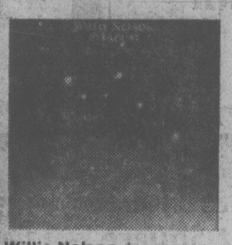
Willie Nelson, Stardust
Sale, Tape 6.99 L.P. 4.99

Barbra Streisand, Songbird
Sale, Tape 5.99 L.P. 4.99

Prices in effect while quantities last.
Records, now on the Lower Main.

HURRAY!

VIA's new Fare For All Plan. Great value and savings for everyone!

At VIA, we're giving you more value for your travel dollars. To do it, we've introduced our new Fare For All Plan. When you're making travel plans, consider us. We've got fares for every occasion and every need, and savings for almost everyone. That's something to cheer about!

VIA's new Fare For All Plan starts with basic fares which are good for travel on any day of the year.

In addition to these new basic fares, our Fare For All Plan includes a package of incentive fares that offers a whole range of ways to save:

Round Trip Excursion Fares. Plan your trip to qualify for a 3-day or 7 to 30-day excursion fare and you will pay only the basic one-way fare, plus one third for your round trip.

3 days – Applies between any two points when the one-way fare is $36 or less. Valid all year, (except for the Christmas and Easter holidays) for going journeys commencing any day except Friday. Good for return any time up to midnight of the third day.

7-30 days – Applies between any two points when the one-way fare is $37 or more. Good every day, September 16 through June 14, except for the Christmas and Easter holidays. Going journeys may commence any day except Friday. Return 7 or up to 30 days from the day you start your trip. And no advance booking restrictions either!

Group Fares. Get together and save. When two or more adults travel together, the first person pays the basic fare and the remainder of the group enjoys discounts of 25% to 40% depending on the number in the group. (It's a great idea for family travel too. Leave the car at home and enjoy your trip.) Two children count as one adult for group rate purposes.

VIAPASS. Enjoy unlimited travel at a fixed cost on VIA trains or CP Rail trains in designated territories. Depending on territory, passes can be valid for 8, 15, 22 or 30 days. They enable you to travel economically at any time and are priced even lower from September 16 through June 14, except for the Christmas and Easter periods.

65 Plus Fares. Under VIA's new Fare For All Plan, people 65 or over may travel for one third off basic one-way rates. These fares are good any day except for the Christmas period.

Children's Fares. Children under five years of age travel free. Children 5 to 11 inclusive pay only half the basic fare. Little people get big savings with VIA.

We've Got Lots of Choices. As you can see, we've got something for just about everyone. As with any special fare plan, some restrictions do apply. But the important thing is, when you're making travel plans, think of VIA. We can show you some exciting ways to save money.

When, Where and How. The Fare For All Plan is in effect NOW. Between all points served by VIA, as well as between points served by CP Rail. Call your Travel Agent today or get in touch with your closest VIA or CP Rail sales office. Until further notice, these new fares will be available for through travel or round trips using only one or other of the two railways' lines.

Be good to yourself, take the train.

VIA

open tonight till 9 p.m.
the Bay
SALE
Baycrest paints
Save 20% per gallon! Stock up for the long weekend and spruce up your home with Baycrest quality paints.

Baycrest exterior latex paint
Dries in 1 hour. Convenient clean-up with soap and water. Available in white and custom colours. Reg. 12.98.

Baycrest patio and floor paint
For use on wooden or concrete, sundecks, porches and steps. Cleans up with solvent. In custom colours. Reg. 12.98.

Baycrest exterior alkyd paint
Dries overnight and cleans up with solvent. Available in white and custom colours. Reg. 13.98.

We also carry a super selection of painting accessories including plastic drop sheets, brushes, rollers, scrapers and solvents.
Your choice, each gal.
9.99
Hardware, Lower Main
Prices in effect till July 1st.

The Bay will be closed all day Saturday, July 1, Canada Day.
Open Monday, July 3, 9:30 a.m. - 5:30 p.m.
CANADA DAY Hudson's Bay Company

B.C. LIONS
END-TO-END COVERAGE
CFAX 1070

SECOND FRONT PAGE

VICTORIA, BRITISH COLUMBIA, THURSDAY, JUNE 29, 1978, PAGE 17

METRO TOYOTA
ESSO CAR CLINIC
TESTED USED CARS

If You Prefer Happy Endings, Check Out This One

After Seven Years, No Tears From Condominium Oldsters

Local News
Family Section

Victoria Daily Times

VICTORIA, B.C., SATURDAY, OCTOBER 9, 1971 —PAGE 25

Second Section
Pages 25-46

Senior Citizens Achieve a Self-Help Milestone

By PAUL MOSS
Times Staff

By PAUL MOSS
Times Staff

ANY miserable so-and-so who claims that no story ever has a happy ending should check with Mrs. Winnifred Neilsen and the other occupants of a condominium block in Seaton Road, Saanich.

They'll assure him or her that their dreams came true and they are so contented with their lot they wouldn't trade with anyone.

As Mrs. Rene Dornan put it: "If someone came to us and offered us $100,000 for this suite we just wouldn't take it."

For me, the chat with Mrs. Neilsen, Mrs. Dornan and Mrs. Alma Malcolm last week was an unusual opportunity to write the postscript on a story I first covered for the Times nearly seven years ago.

Out of the blue, an unidentified reader phoned recently to suggest the follow-up.

She said she had read with interest the original item, which described how a group of senior citizens became partners and eventually neighbors in a unique condominium project.

"The idea behind the enterprise sounded interesting but I always wondered how the thing worked out in practice," the caller said.

"Did they all get on, for example, or did they end up hating each other's guts? Why don't you do another article on this?"

Why not indeed.

Mrs. Neilsen willingly agreed to arrange a meeting with the chairman and secretary of the strata council which administers "Hearthstone," the trim 15-suite condominium building which they first occupied back in 1971.

At the time, the Seaton project was a milestone in Canadian housing developments. A group of senior citizens, anxious to avoid theproblems of home maintenance and spiralling property taxes, sold their single-family homes and combined their aspirations and talents to build their own condominium.

They used federal and provincial mortgage money, under a program known as the 5-5-5 plan because it envisaged a three-way split of $5,000 down payment, $5,000 first mortgage and $5,000 second.

There were the inevitable frustrations as plans were enmeshed in red tape and promising sites had to be abandoned because planning permission was denied or neighbors complained.

☆ ☆ ☆

But eventually the building — seven one-bedroom units costing $13,900 and eight two-bedroom units at $14,900 each — was completed in the fall of 1971. All concerned with the project agreed it would never have got off the ground but for the drive and determination of the group's secretary, Mrs. Neilsen.

As most of the suite owners had lived in the Cordova Bay area for years and were friends from way back, the prospects for harmony under one roof looked good.

But has the theory worked out?

The answer from the trio of ladies was a most emphatic yes.

While the building lacks some fancy frills found in modern condominiums — swirlpool, for example — the suites are as spacious and comfortable as anyone could wish.

Seaton is just a couple of blocks from the Saanich senior citizens' activity centre, conveniently situated for stores and 10 minutes from downtown Victoria. In addition, the units have more than doubled in value.

The monthly per-suite maintenance charge for insurance, cleaning, gardening and so on has risen from $15 to $36 in the past seven years, but the residents still consider that reasonable compared with the upkeep of a single-family home.

But it's obviously the human factor, more than anything, which makes the pattern of living so attractive to anyone getting on in years.

Said Mrs. Dornan, chairman of the strata council: "Some of us have had to give up our cars but the others who still have them are wonderful with their kindness in taking us shopping and so on."

"You've heard of Meals on Wheels," chipped in Mrs. Neilsen. "Well we have our own little service we call Meals on Heels. If someone is sick we take them a bowl of soup."

In other words, she added, they keep in touch yet take care not to live on each other's doorsteps.

Mrs. Malcolm said it's the little things that make it such a good place to live.

"If you're in a great big place no one cares. They don't even know you. You could drop dead inside and no one would know for days."

All agreed that just couldn't happen in Hearthstone. But in case of emergencies, four of the five strata council members have keys to the various suites.

The council looks after the day-to-day maintenance of the building and property. When there are occasional differences of opinion on how something should be done, the matter is referred to a general meeting.

Mrs. Neilsen said she is often asked by Saanich Silver Threads members if any suites in the building are likely to become vacant.

"Yes," said Mrs. Malcolm, "a lot of people want to get in here. But we all sort of stick tight."

Since 1971 there has been only one suite change, when the widow of a former resident remarried another person living in the building.

In that time there have also been a number of excuses for party get-togethers in the lounge, including two golden wedding anniversaries and a diamond, with another 50th and 60th coming up soon.

There was one final question: Do they sometimes wish they were back in their own homes?

"No way," they chorused.

ROULETTE WHEEL it really isn't but the odds on having an enjoyable time have never been better at the annual Victoria Folk Fest in Centennial Square. The colorful affair features kiosks operated by a host of nationalities, entertainment, handicraft displays and international foods. Jonathan Siska (right) didn't take long to reach the Hungarian kiosk and the tasty langos, a munchy pastry. (John McKay photos).

Wescraft Holds Up On Taxes

One of Central Saanich's largest businesses — faced with a 65 per cent hike in property taxes this year — has decided not to pay its full tax bill due the end of the month.

Wescraft Mftg. Ltd. manager Ernest Wellwood said today the company will only pay a portion equivalent to last year's taxes plus "what we feel is a reasonable increase."

Wellwood said a reasonable increase would be about 20 per cent which has been the average increase the company has had to pay over the past two years.

"We've decided internally we must take this course of action," he said. " If anyone was subjected to such an increase which he hadn't budgetted for he'd have to borrow the money and pay it back.

"That's what we're doing; we're borrowing from the municipality."

He said every taxpayer has the same option.

"It's not unique or innovative. Anyone can do it," he said.

According to the municipality's tax notice persons who pay their taxes late are subject to a one per cent penalty per month in July and August.

Wellwood denied the company's decision is a form of protest.

"I don't want to be another Jarvis in Victoria. I'm not trying to fill this role."

(Jarvis was the instigator of a taxpayer revolt in California last month).

"It's simply we're faced with financial concerns and have to husband our money."

Wellwood said the company will take no further action until he's had a chance to meet Mayor Jean Butler.

Wellwood was one of 25 businessmen who attended a two-hour closed-door meeting Wednesday afternoon of Central Saanich businessmen upset over their property tax increases.

They agreed to hold a further meeting within the next month at which time an association will be formed. They are also seeking meetings with Butler and Municipal Affairs Minister Hugh Curtis to get an explanation for the tax hikes.

Freelance Inquiry

Recreation Minister Sam Bawlf said today the province has launched an investigation into the circumstances surrounding the grounding of the schooner Freelance on a reef off the San Blas Islands near Panama.

Bawlf said an experienced mariner not involved in the incident will carry out the investigation. A report is expected in four to six weeks.

Bawlf denied earlier reports that the provincial government-owned vessel was miles off course when it hit the reef and he said the province is seeking a full insurance claim for loss of the Freelance.

Weapon Search Fails

Thirty members of the Tsartlip Indian band joined Central Saanich police Wednesday night in a shoulder-to-shoulder search along Island View Beach and a nearby dyke looking for the weapon used in the fatal stabbing of a band member Monday.

But the search ended without success and police chief Bob Miles said today he has called off a concentrated hunt for the weapon believed to be a small paring or kitchen knife.

Joe Pelkey, 55, died eight hours after being stabbed in the chest during an altercation with a man while hoeing potatoes in a field off Island View Road.

A 35-year-old Victoria man, Atvar Singh Gill, has been charged with second degree murder.

Miles said members of the Princess Patricia's Canadian Light Infantry, armed with metal detectors, searched the field for three days and assisted police in clearing nearly a quarter acre of scrub brush into which the knife may have been tossed.

Miles said anyone in the area or on the beach Monday afternoon or Tuesday and who might have found a small knife is asked to contact police at 652-2121.

Cleanliness Binge Ripped by Campbell

Capital Regional District board chairman Jim Campbell exploded angrily Wednesday over what he called society's paranoid obsession with cleanliness.

Campbell led directors in a move to defeat three health-related recommendations made by regional health officer Dr. Allan Arneil.

His anger was triggered by a recommendation that the Associated Boards of Health ask the provincial government for laboratory facilities to carry out routine bacteriological testing of milk and milk products at the retail and commercial level.

Although community health committee chairman Fred Severson defended Arneil's stand, saying Arneil wants to stop the problem before it starts, the negative vote was unanimous.

"We are regulated to death and this is another prime example," Campbell said.

Also defeated was a recommendation that the provincial government organize an initial orientation and training course for homemakers employed in the long-term care nursing program.

Arneil said nurses are having to take time to instruct homemakers but Campbell said he thought one-to-one instruction is a far better way to learn than in a classroom.

Directors Bob Wright and Art Young objected because of the additional burden to the taxpayer which would result.

Another recommendation that the provincial government establish a food service manager's course, setting a provincial standard and granting a provincial proficiency certificate, also was defeated.

Campbell told Arneil that it is not his responsibility to teach food managers.

"You only have the responsibility to ask questions," Campbell said. "I hope we're not spending any money teaching food managers. How an applicant acquires that knowledge is his business — and at his expense."

Man Arrested After Gunplay

Police with weapons drawn arrested a Sooke man who fired up to a dozen rounds from a shotgun on Sooke Road opposite Milnes Landing Store Wednesday night.

Store owner Roy Mezger said a crowd of 50 to 60 gathered in front of the store and hid behind their cars watching as the man fired into the air over the top of the Sooke River bridge.

Sooke RCMP, alerted at 9:25 p.m., called in reinforcements from the Colwood detachment.

When the six officers arrived the man ran into a home just off the highway on Derbend Road.

Officers with revolvers drawn burst through the front door and arrested a man in his mid-20s.

Hay Bales Lost in Fire

Fire in Sidney late Wednesday destroyed a barn containing 8,000 bales of hay.

The blaze, which could be seen for miles, erupted shortly before 11 p.m. at 9398 Cresswell just south of the airport.

It took voluntary firefighters from North and Central Saanich and Sidney more than three hours to extinguish the fire which attracted hundreds of on-lookers.

The barn is owned by Chamkaur Cheema, a Sidney RCMP spokesman said.

Gov't Money Pledged For E&N Promotion

The provincial government has pledged financial support for a campaign promoting the Esquimalt and Nanaimo Railway passenger service, a spokesman for the line's employees said today.

John Cooper, chairman of a United Transportation Union committee, said this is one of the positive items that came out of a one-hour meeting Wednesday with Premier Bill Bennett.

He said no dollar figure was mentioned on the amount of B.C.'s contribution but he thinks the campaign will begin immediately.

He said the premier praised the employees for their efforts in trying to keep the railway alive and said they should now co-ordinate their activities with his office.

Cooper said the employees are also encouraged by a report that Allan McKinnon (PC—Victoria) has been told that Via Rail's new reduced rates will apply to the E&N and will take effect in 10 days.

The Canadian Transport Commission has given Canadian Pacific Railway permission to close the E&N at the end of the year.

Cooper's committee has scheduled a meeting to discuss the situation tonight in Duncan at the Cowichan Valley Regional District office.

EXHIBITION PARK RACING RESULTS AND ENTRIES

Wednesday's Results

First—$2,500, claiming, 3 and 4 year olds, 6 1-2 furlongs.
Another Martini (Walker) 11.00 6.00 4.50
Magic Tartan (Frazier) 3.70 3.10
Burley Boots (Arnold) 8.70
Time: 1:20 3-5
Ambling Art, Mary Duzz, Livingstone Serena, Miss Blue Nose, Hasty Duke, Winsome Willow also ran. Track scratch: Kootney River

Second—$2,300, claiming, maiden 3 year olds, 6 1-2 furlongs
Miracle Love (Arnold) 4.40 2.80 2.60
April Will (Frazier) 3.10 2.70
Clearly A Native (Carter) 3.50
Time: 1:20 4-5. Daily Double: $30.10
Naughty Nytee, Royalcale, Woodmont Clare, Simply Superior, Struck Seven, Our Neelie also ran. Track scratch: Swift Laurie

Third—$2,600, claiming, maiden 2 year olds, 6 furlongs
Donna Mac (Demorest) 87.10 24.60 8.60
Jet A Belle (Johnson) 4.60 3.30
Pensive Mood (J. Mena) 3.20
Time: 1:14 4-5
Bee Market, Miss Almeria, Call Me Blue, Monahan, Bridesville Belle, Tivolene, Coaltown Babe also ran.

Fourth—$2,300, claiming, maiden 3 year olds, 6 1-2 furlongs
Honour Jim (Bray) 11.20 7.50 4.60
Stand Easy (Loseth) 12.40 8.40
Sir Camelot (Frazier) 8.70
Time: 1:21 3-5. Exactor: $228.80
Jungle Warfare, Advocate General, Cool Artic, Irish Rover, Medd Road, Tex A Royal, Lesson In History also ran.

Fifth—$3,000, claiming, 3 year olds, 1 1-16 miles
Lyric Line (Arnold) 4.80 3.70 2.70
Mactaquack (M. Mena) 5.20 3.10
Problems Solved (Demorest) 3.30
Time: 1:48 3-5. Exactor: $31.60
Kan Tuk, Comic's Wine also ran. Track scratch: Ten Thirty Special

Sixth—$2,300, claiming, 4 year olds and up, 6 1-2 furlongs
Charlie's Capri (Chbrlsn) 31.40 3.60 8.40
Garibaldi (Stein) 7.60 4.10
Summer Shot (Krasner) 4.10
Time: 1:20 4-5
Major Talent, Manpower, Nautical Dancer, Future Concern, Hansmar, Scratch Harry, Joe Kelsey also ran

Seventh—$3,800, claiming, 4 year olds and up, 6 1-2 furlongs
Future Reference (Krasner) 6.10 3.90 3.00
Buckon (Cuthbertson) 7.00 5.10
Ole Conkie (Arterburn) 5.60
Time: 1:19 4-5
Melody Maker, Devon Sea, Sam Craig, Moon Bird also ran

Eighth—$3,800, claiming, 4 year olds and up, 1 1-16 miles
Naramata Belle (Johnson) 4.00 2.90 2.70
Daring Morn (Wolski) 3.50 3.30
Lexington Lady (Trevino) 4.60
Time: 1:48 2-5. Exactor: $19.10
Tudor Lou, Lady Darkfoot, Little Beau Piet, Ballycraigy also ran

Ninth—$4,400, claiming, 4 year olds and up, 6 1-2 furlongs
Charlescrest (Johnson) 5.40 3.70 2.20
Flyability (Demorest) 5.00 2.50
Dark Summer (Loseth) 2.10
Time: 1:18 4-5. Exactor: $34.70
Sailor's Horizons, Partisipaction, Early Breeze, Marching Willie also ran.

Tenth—$2,300, claiming, 4 year olds and up, 6 1-2 furlongs
Strong Item (Dailey) 13.80 6.30 6.00
Sir Prize (Krasner) 6.30 6.20
Rishalee (Brownell) 7.70
Time: 1:19 4-5. Quinella: $39.80
It's Impossible, Just Facts, Polatouche, He's A Tuffy, Jakshot, Seenya Shaska, Proud Magic also ran.
Handle: $845,239. Attendance: 8,401

Friday's Entries

First—$2,500, claiming, 3 year olds, 1 1-16 miles
Second Command (Dailey) 115
William Rufus (Williams) 110
Horsefly (Cuthbertson) 115
Willie's Tam (Walker) 110
La Papalon (Loseth) 115
Travel First Class (Winick) 120
Major Return (Arnold) 115
Major Erroch (Frazier) 110
He's A Hermit (Bray) 115

Second—$2,300, claiming, 4 year olds up, 6½ furlongs
Pacific Rim (P. Owens) 112
Citizens Award (Arnold) 122
Uncle (Wolski) 119
Rod's Pride (Winick) 119
Wily Roman (Demorest) 119
Go'in Dude (Dailey) 119
Poonaward (Carter) 119
Route Foreman (M. Mena) 114
Life Whitenin (Williams) 114
Yankee Jef (Skinner) 119
Also eligible:
Danslea (Williams) 114
Proud Bird (Johnson) 122
Northern Pilot (Winick) 119
Mi Soldier (Frazier) 117

Third—$3,000, claiming, 3 year olds, 6½ furlongs
Wild Rover (Dailey) 117
Marine Driver (Cuthbertson) 122
Winning Darkness (Krasner) 117
Silver Skies (Assoon) 102
What A Rock (Skinner) 117
Franshot (Frazier) 112
Page N'Sage (Williams) 112
Little Rouge (Arnold) 115

Fourth—$2,400, claiming, 4 year olds, up, 1 1-16 miles
Count The Pearls (Winick) 120
Darshan's Reward (Bray) 120
Prince Choy (M. Mena) 115
Waldesruh Freddy (Trevino) 120
Beau Cecil (J. Mena) 120
Brauer Rabbit (Carter) 120
Khafare (Wolski) 120
Handsome Pirate (Arnold) 120
Irish Ante (Frazier) 115
Salt Chuck (Dailey) 120
Also eligible:
Deux Go (Arterburn) 120

Fifth—$3,800, allowance, 3 year olds, 6½ furlongs
Tasia (Walker) 115
Nurses Bet (Johnson) 115
Dot's Girl (Williams) 115
Devilry (Wilkinson) 110
Sweet N Descret (Loseth) 120
Country Kitten (Frazier) 110
Ritalistic (Skinner) 120
Never Struck (Demorest) 115
Size Eight (H. Wales) 115

Sixth—$3,400, claiming, 4 year olds up, 1 1-16 miles
Easter Gem (Johnson) 118
Kite Flight (Arterburn) 113
Heavenly Dawn (Stein) 113
Pacific Diamond 108
Scornful Pride (Arnold) 115
Reina Cocina (Wilkinson) 108
Newfields (Frazier) 105
Moon of Fire (A. Smith) 113
Curious Call (Hollingsworth) 108
Gun Music (Wolski) 110
Also eligible:
Touch Me Knot (Wilkinson) 105

Seventh—$5,200, claiming, 4 year olds up, 6½ furlongs
Bud's Playgirl (Winick) 112
Knightly Gal (Smith) 112
Swinging Safari (Johnson) 112
Moon Lodge (Loseth) 112
Opening Move (Demorest) 109
Snow Quality (J. Mena) 114
Market Mood (Wolski) 114
Glad Sal (Skinner) 120

Eighth—$5,400, claiming, 4 year olds up, 6½ furlongs
Blue Gravy (Johnson) 116
Lee's Craig Seven (Skinner) 116
Lucky Times (Williams) 114
Freedom Charger (Loseth) 117
Little Bit of Nana (Smith) 112
Junior Tomahawk 114

Ninth—$11,500, haldicap, 2 year olds, 6½ furlongs
Market Surge (Arterburn) 119
Mourie's Turn (Arnold) 119
Fowl Supper (Johnson) 119
Lurch (M. Baze) 119
Top Dragoon (J. Mena) 119
Hey Herbie (Winick) 119
Better Business (Krasner) 119
Tage (A. Smith) 119
Two White Spots (Cuthb'n) 119
Banchory Bimbo (Hollins'h) 122
Also eligible:
Doc Eaton 119
Floating Power (Skinner) 119

Tenth—$3,200, claiming, 4 year olds up, 6½ furlongs
Gallant Dave (Stein) 116
Darch (J. Mena) 116
Super Pest (Loseth) 116
Echo Sounder (Demorest) 112
Dr. Hess (Bray) 117
Beachmaster (Johnson) 119
Dead Eye Dick (Arterburn) 114
Johnny Two Dance (Wilkinson) 112
Diamond Bill (Winick) 114
Holyrood Road (Wolski) 114
Also eligible
Lawdy Doc (Loseth) 117

Midget Volleyball Contest Tonight

Victoria "Y", the British Columbia midget girls' champion, will face Prince Edward Island's Canada Winter Games team in an exhibition volleyball game tonight at the YM-YWCA.

Game time is 8:45. There will be no admission charge for spectators.

J-Hawks Tripped

COQUITLAM (CP) — Brian Cowie scored three goals to lead New Westminster Junior Salmonbellies to a 12-9 victory over Coquitlam J-Hawks Wednesday night in Western Canada Junior Lacrosse League action.

Ross Angelucci scored twice for New Westminster. Gordy Dean scored four times for the J-Hawks. Clubmates Mike Reelie, and Tom Barichello each counted twice.

Adanac POOLS

Make your dream a reality . . .
It can be for as little as $100 per month, installed.
CALL US FOR MORE DETAILS
Adanac POOL SUPPLIES
(9-5 Mon.-Sat.)
3347 Oak St. 6-16 388-7921

COLONY MOTOR INN
TOM MIDDLETON AT THE PIANO
385-2441
COACH LIGHT ROOM

Capital Regional District
NOTICE
Elk-Beaver Lake Park — Lifeguard Service

Lifeguard Service will be provided at Elk-Beaver Lake Park 17th of June through to and including the 4th of September.

The following beaches will be guarded:

Beaver Lake commencing the 17th of June 11 A.M. to 8 P.M. (7 days a week).

Hamsterly Park Beach commencing the 30th of June 11 A.M. to 8 P.M. (7 days a week).

There will be **no** Lifeguard Service provided at **Eagle Beach** this year.

For Further Information please Contact
478-3344

PUT YOUR HOLIDAY ON WHEELS. SUPER SAVINGS ON...

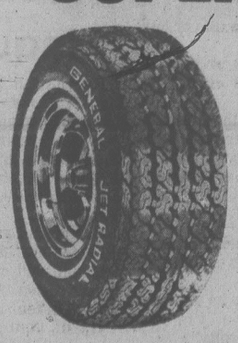

RADIAL
GENERAL'S JET RADIAL
THE GENERAL JET RADIAL COMBINES RADIAL CONSTRUCTION FOR SOFT RIDE, TWO GLASS BELTS FOR STRENGTH, AND AGGRESSIVE TREAD DESIGN FOR TRACTION... AT A PRICE THAT'S HARD TO BEAT. HANDSOME WHITEWALL STYLING TOO.
$44.65 EACH (BR-78-13)

BIAS PLY
GENERAL'S POLY-JET
ECONOMY STARTS HERE. GENERAL'S POLY-JET POLYESTER OFFERS — FOUR FULL PLIES OF POLYESTER CORD FOR STRENGTH AND SMOOTH RIDING COMFORT — A TRACTION-RIB TREAD DESIGN WITH DEEP WIDE VOIDS — MODERN WIDE WHITEWALL STYLING.
$30.90 EACH (A-78-13)

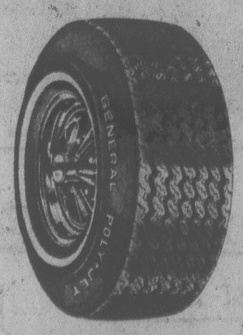

D & D TIRE
1620 Blanshard Street Phone 382-7283
GENERAL TIRE
6-29x
SOONER OR LATER YOU'LL OWN GENERALS.

IMPORTANT NOTICE . . .
2 DAYS ONLY
J. DOUGLAS WHITE OF VICTORIA DODGE IS GOING OUT OF BUSINESS ON FRIDAY, JUNE 30th, 1978

J. DOUGLAS WHITE

THIS IS YOUR LAST CHANCE TO DRIVE A REAL BARGAIN

NOW you can buy a NEW or USED CAR or TRUCK for only $150.00 over our costs!

This bargain ends at closing time Fri., June 30, 1978
● All Warranties Honored ● All sales Final
● Trades will be accepted on appraised value

No Dickering . . . Just Plain HONEST BARGAINS!

DEALER LICENCE D00867A

FREE SOUVENIR While They Last Victoria Dodge FRISBEE

VICTORIA DODGE CHRYSLER
819 Yates St. 384-8174

HARNESS RACING AT SANDOWN PARK

Wednesday's Results

FIRST RACE — $600, 5/8 mile pace, claiming — $1500 plus allowances

Bay Mark (Sibiga)	5.10	3.40	3.40
Lolitas Best (Gagnon)		7.70	3.70
Andys Captain (Evans)			2.90

Time 1:18 4/5. Exactor (8-4) $51.20.
Paddy McGinty, Steady Ace, Patrick Time, Sallys Sister, Billy Adios also ran.

SECOND RACE — $600, 1 mile pace, claiming — $1500 plus allowances

Treasure J (Rankin)	55.50	16.00	5.90
Senga Leo (Gemmill)		8.50	4.20
Sir Bob (Bouvier)			2.40

Time 2:10 3/5. Exactor (5-1) $373.10.
Leaders Direct, Peter Avian, National Gold, Ivans Lucky Girl also ran.
Vis Dominion scratched.

THIRD RACE — $600, 1 mile pace, claiming — $1500 plus allowances

Stop Watch (Jungquist)	6.90	4.00	3.10
Diamonte Prince (Rankin)		11.90	5.00
Senga Scarlett (Mohorich)			3.80

Time 2:09 1/5. Exactor (3-5) $58.10.
No See Em, Step Dance, Mark Missile, Kahoka Jeff, Stormy's Journey also ran. Raw Hide Quill scratched.

FOURTH RACE — $600, 1 mile pace, claiming — $1500 plus allowances

Leytrue (Gagnon)	29.30	11.30	6.30
Mark Baker (Tonkin)		5.80	4.30
Status (Bell)			3.20

Time 2:09 1/5. Exactor (2-7) $160.30.
Spunkey Dale, Shainey, Al's Dominion, Jupiter Ric, Dons Florico also ran.

FIFTH RACE — $700, 1 mile pace, claiming — $4,000 plus allowances

Arrow Panaro (Linton)	4.60	4.00	2.80
Ringing Time (H. Ericsson)		9.30	6.60
Lord O Lynch (Bell)			3.70

Time N/A. Exactor (1-3) $82.90.
Hotline Annie, Miss Royal Silrook, Baron Romero, Got To Be also ran.

SIXTH RACE — $900, 1 mile pace, claiming handicap — $6,000-$7,000

Deacon B (Urquhart)	19.10	7.40	3.60
Dustys Bomber (Linton)		4.70	3.10
K Cash Adios (Jungquist)			5.00

Time 2:06 1/5. Exactor (1-6) $99.60.
Andys Adam, Antique Adios, Banner Dundee also ran.

SEVENTH RACE — $750, 1 mile pace, claiming — $4500 plus allowances

Callaghan (Linton)	21.50	21.00	5.30
Maple Hills Don (Bell)		4.40	3.10
Four Score (Sibiga)			5.30

Tme 2:05 1/5. Exactor (3-7) $229.20.
Loki, Hawthorne Volo, Casper Consel, Dominion Duke, Senga Tafer also ran.

EIGHTH RACE — $900, 1 mile pace, (Cd-3) Non-winners $1500 last six starts

Steady Nick (Mohorich)	6.30	3.40	2.80
Brown Flare (Bourgeois)		4.80	3.00
Mitchs Butch (Rankin)			4.70

Time 2:05 4/5. Exactor (4-3) $45.40.
Dusty's Monarch, Brookson Lynda, Hunters Quill also ran.

NINTH RACE — $600, 1 mile pace, (Cd-9) Non-winners $400 last six starts

D Phanfom (Marks)	16.40	6.20	3.90
Guy Dominion (Evans)		3.50	3.50
Nevele Solicitor (Jungquist)			5.50

Time 2:07. Exactor (6-2) $101.30.
Rockette Jean, Holridge Duchess, Hal R Flying, Khan Hit, Andys Dago also ran.
Attendance 1,217. Mutuel handle $67,035.

Friday's Entries

FIRST — $600, optional claiming, one-mile pace and trot:

Holridge Dakota	M. Colilton
Satva Comet	D. Jungquist
Holridge Elly	R. Bourgeois
Pacific Shafter	S. Ericsson
Lebret	R. Provencher
Bethal Champ	L. Clark
Moon Eagle	W. Urquhart
Frisdy Reed	T. Burke

SECOND — $600, one-mile pace:

Hidden Time	M. Bouvier
Thor Dean	M. Colilton
B C Arden	M. Evans
Sava Dominion	R. Bourgeois
Jambo Don	T. Burke
Miss Raian	S. Ericsson
Bee Bee Brook	

THIRD — $600, claiming, one-mile pace:

Noble Express	W. Haining Jr.
Waynes Buddy	M. Williams
Mr. Ming	K. Linton
Diamonte Prince	J. Rankin
T V Pilot	T. Burke
March Stream	A. Bowman
No Dill	D. Bell
Snagel	D. Jungquist
Also eligible:	
Lennies Choice	J. Hudon
Tiddle Mar	W. Urquhart

FOURTH — $600, claiming, one-mile pace:

Alta Cindy	D. Bell
Streak N Susie	W. Haining Jr.
Eagle Star	R. Provencher
Timber Bill	M. Armstrong
Halcony Harmony	R. Tessier
Baroness Love	D. Sibiga
Trubadur Hanover	S. Ericsson
Syvilla	D. Jungquist
Also eligible:	
Tough Actor	W. Haining Jr.
Senga Kay	J. Rankin

FIFTH — $600, claiming, one-mile pace:

Senga Nola	J. Mohorich
Joe Blades	L. Clark
Mark Dominion	L. Pitre
Moko N	T. Burke
Taiga	M. Bouvier
Andys Buzzer	M. Williams
Cals Dominion	M. Colilton
Paul Bruiser	K. Linton

SIXTH — $600, claiming, one-mile pace:

Biffy Brooke	D. Jungquist
Don Volo	L. Pitre
Avalon Don	L. Clark
Andys Lester	R. Provencher
Michaels Derby	S. Ericsson
Prudent Boy	D. Bell
Flame Comet	M. Bouvier
Claybrook Barry	K. Linton

SEVENTH — $800, optional claiming, one-mile pace:

Mikes Dominion	M. Colilton
Freemans Memory	J. Mohorich
Pacen Bill	R. Graham
Marcus Cash	A. Bowman
Prairie Bandit	C. Gagnon
Adios Tee Maral	B. Boyd
T. H. Brook	S. Ericsson
Howler	L. McDole

EIGHTH — $800, one-mile pace:

Ardens Perry	M. Bouvier
Zinger	C. Sibiga
Bethany Odd	A. Bowman
Irish Stadt	W. Urquhart
Holridge Elaine	R. Bourgeois
Robbie Boy	J. Rankin
Senga Gaylord	J. Mohorich
Hunters Quill	J. Hudon

NINTH — $1,200, one-mile pace:

Hazels Yankee	B. Boyd
Exel b Mac	M. McCallum
Fort Tilden	K. Linton
Dusty Tex	D. Jungquist
Yankee Mate	P. Luddy
Cut the Deck	J. Hudon

TENTH — $650, claiming, one-mile pace:

Andys Mayne	J. Hudon
Marc Kimberly	D. Jungquist
Maison N.	R. Graham
Rays Golden Patch	R. Provencher
Over Flo	J. Hodson
Dunhoe	M. Armstrong
Spindrift Two	J. Rankin
J A Duchess	M. Colilton

Big Exactors Continue To Keep Some Happy

They're still giving away money in big gobs out in North Saanich where the Sandown Raceway harness meeting is in full swing.

And if it's not certain whether the punters just can't figure out the standardbreds, or they aren't really running to form, no matter. The winners are laughing and joking and the losers are fast joining the Icoulda Club.

At any rate, Wednesday the big exactors continued to be the rule rather than the exception as four of them paid off in triple figures.

The first surprise showed in the second race when Treasure Joe, a 26-1 outsider, came down in front and combined with second-place Senga Leo for a $373.10 exactor, the biggest of the evening. Treasure Joe paid $55.60 to win.

The surprising part was that Treasure Joe had been a winner of five previously this season.

Two races later, Leytrue got away at 13-1, to pay off on the front end at $29.30 and combine with Mark Baker for a $160.30 reward.

In the seventh, Callaghan and Maple Hills Don got together for a one-two finish, and a $229.20 exactor; and, in the ninth, a ticket on Dark Phantom and Guy Dominion was worth $101.30.

In the mediocre category, but nonetheless welcome, were exactors of $82.90 in the fifth and $99.60 in the sixth.

Oh, the public choices were there, too. Bay Mark ($5.10) won the first; Stop Watch ($6.90) took the third; Arrow Panaro ($4.60) won the fifth and Steady Nick ($6.30) captured the featured ninth.

In all this season there have been 17 exactors of more than $100, seven of more than $200, five of better than $300 and, of course, Monday night's biggie of them all — $816.40.

Keith Linton was the only driver to win twice. He scored with Arrow Panaro and Callaghan ($21.50).

Crowd was 1,217, the high for Wednesdays, but the mutuel handle was only a modest $67,035, $3,631 down from last week.

The average mutuel handle for 15 days has been $66,892, and the overall mutuel total has passed the $1 million mark. It stands at $1,003,386.

Racing resumes Friday night at 5:25 p.m. On Saturday, July 1, and Monday, July 3, racing first post will be at 1:35 p.m.

Cook Pitches Gorge Victory

Rick Cook pitched a five-hitter to lead Gorge Hotel to a 5-0 victory over Farmer Construction and into first place during Victoria Senior Amateur Baseball League action Wednesday night at Lambrick Park.

Farmers had led Gorge by half a game prior to the contest.

Cook, who allowed only two hits until the seventh inning, when Farmers loaded the bases with two out, managed to strike out the last batter to escape the jam.

Mike Laffin drove in what proved to be the winning run with a sacrifice in the three-run first inning. Mark Lum singled in the other two runs.

	W	L	Pct.	GBL
Gorge	13	4	.765	-½
Farmers	13	5	.722	½
Capital Rads	9	10	.474	5
Greaves	7	10	.412	6
Dairy Queen	2	15	.118	11

Farmer	000	000	0— 0 5 2
Gorge	300	020	x— 5 6 1

Terry Painter 6-3 and Ross Cooper; Rick Cook 6-1 and Russ Holmes.

LITTLE LEAGUERS IN DISTRICT TOURNEY

Championship teams from each Little League baseball area in the Greater Victoria area will begin battling for the district championship this weekend.

The week-long, single-loss elimination tourney gets underway Saturday at Ambassador Park.

Lakehill, the host league, plays Beacon Hill at 2 p.m. and Sidney faces Gordon Head at 6:30 p.m.

Defending-champion Hampton tackles Triangle at 2 p.m. Sunday and Layritz takes on Esquimalt at 2 Monday.

Central Saanich, National and Oak Bay get their first starts at 6:30 p.m. Monday, Tuesday and Wednesday, respectively.

The tourney final at set for 2 p.m. July 7.

Berbick Flattens Geisler

HALIFAX (CP) — A tremendous right-hand punch by Trevor Berbick of Halifax sent Horst (Hoss) Geisler of Toronto to the canvas for a first-round knockout in what had been scheduled as a 10-round heavyweight boxing match Wednesday night.

Geisler outweighed Berbick by 48 pounds but never posed a threat.

Berbick, who remains No. 1 contender for the Canadian heavyweight crown, said he might wait a while before taking on champion George Chuvalo of Toronto.

VAGABONDS BOUND FOR ENGLISH TOUR

Vancouver Island Vagabonds, the touring side of the Victoria and District Cricket Association, embark Sunday on a 15-match visit to England.

On the first segment of a three-week tour, Vagabonds will play at Harrogate, Scarborough and York. The team will then travel south to play against the Sussex Martlets.

Other opponents will include the Hampshire Hogs, Eastbourne, Dorking, The Law Society and a Patron's Eleven.

During the visit, Vagabonds will pay a visit to to world headquarters of of the sport — Lord's Cricket Ground in London — where they have been invited to a net practice.

Vagabonds, who return to Victoria on July 23, are now planning another tour, to the Far East in March of 1980.

City Tennis Deadline

Monday is the deadline for entries in the Victoria City tennis tournament, which runs from July 8 through 15.

Oak Bay Tennis Club is staging the tourney, which is open to all players from Vancouver Island and Powell River.

Play will be on the Oak Bay courts, some public courts and at the Racquet Club of Victoria.

An added feature of the tourney this year is that the "A" event semi-finalists qualify for the B.C. Summer Games in Penticton during August.

TWO-MONTH MINI MEMBERSHIP
(Unlimited open shop time)
$65

International Tools 'n Space ltd.
The Complete Workshop for Amateur Woodworking
383-9600
for more information
338 Catherine St.
(at Esquimalt Road)

Wide-bodies
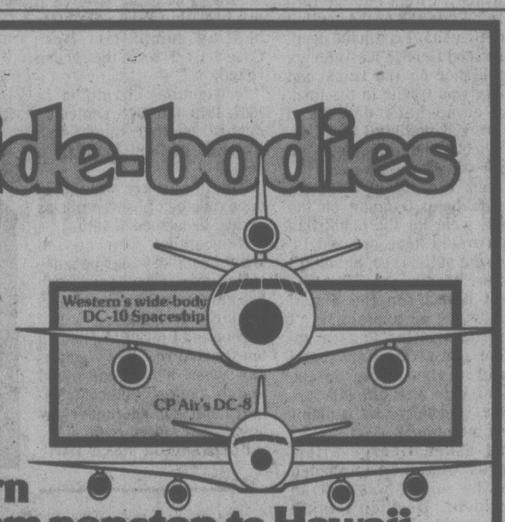

Only Western has them nonstop to Hawaii.
Western's wide-body DC-10 Spaceships between Vancouver and Hawaii have more spacious cabins. So you get more stretch-out comfort than our competition gives you.
We also offer movies and stereo to the Islands (nominal charge in Coach). Plus our fabulous Islander Service.* Complimentary beverages. A simplified check-in service. And a convenient mid-morning departure that saves you fighting the rush-hour battle to the airport.
Wide-bodies and wide service, too. That's Western to Hawaii.
Wide-Body Departure Vancouver: 10:30 a.m. (Ex. Wed.)
Wide-Body Departure Honolulu: 1:30 p.m. (Ex. Tues.)
Another reason why we're the only way to fly.
Western Airlines
Hawaii/Alaska/Western USA/Florida/Canada/Mexico
Your Travel Agent knows — just say you want to fly Western's DC-10 Spaceship to Hawaii.

Take this note
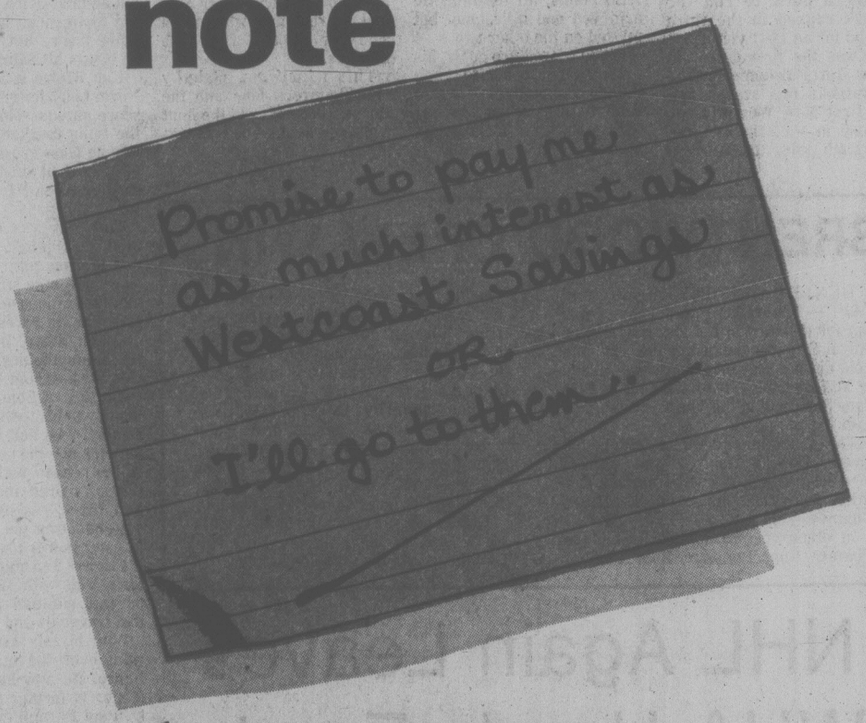

to your banker.
No federally chartered bank in Victoria pays as much interest on a one year savings certificate as we do.
So give your banker a friendly little demand note, like the one above. See what he can offer. After all, it's your money, and you ought to make the most of it.
Westcoast Savings regular 1 year savings certificates are at 8¾% . . . for Prime 55, 9%. Withdrawable anytime at the face rate. Monthly interest on certificates of $5000.00 or more with no reduction in rate.
If your banker can't match this, there's only one thing to do . . . Head for the nearest branch of Westcoast Savings.
WESTCOAST SAVINGS CREDIT UNION
Better than money in the bank.

Downtown *	James Bay	Oak Bay	Hillside **
1111 Government	239 Menzies	2067 Cadboro Bay	770 Hillside (at Blanshard)
388-7535	386-6355	595-1432	388-7545

Esquimalt	Colwood	Sooke
1234 Esquimalt	1913 Sooke	6689 Sooke
388-7171	478-5534	642-5233

* Downtown—Open Monday through Friday.
** Hillside—Open 6 days a week.
All Other Branches—Open Tuesday through Saturday

FIAT 131 $300 BONUS DAYS!!
Trade now to the amazing '131' and receive $300 trade bonus. Let us appraise your trade and then add $300 to the appraised value. This offer limited to July 15th and good only on Fiat '131s' in stock.
FIAT RELIABILITY
Fiat is the *only* import that offers both:
• a 2 year/40,000 km power train warranty
• a 3 year unlimited mileage corrosion perforation warranty
See us for full details.

• Automatic available as option
Includes: • Radial tires • Styled steel rally wheels • Rear window defogger • Tachometer • Tinted glass • Tilt adjustable steering wheel • Reclining front bucket seats
FIAT Reg Midgley
736 CLOVERDALE
D.L. 00247A 385-8756

GOALKEEPER Ted Gernaey of New Westminster Salmonbellies almost unbelievably stopped Victoria Shamrocks' Norm Baker (4) on this play in Western Lacrosse Association game at Memorial Arena, Wednesday. Baker did score two goals but it wasn't enough as Gernaey, a standout, and his mates thrashed the Shamrocks 18-11. No. 17 of Shamrocks is Rick Baker. (Times photo by Irving Strickland).

Insolo Wins '100'; Stewart Unlucky

By JIM CRERAR
Times Staff

It was Leo Durocher who said nice guys finish last.

Maybe in baseball, Leo, but in stock car racing nice guys finish fourth.

Just ask George Stewart or any of the 2,750 paying customers who were at Western Speedway Wednesday night for the Victoria 100, this area's stop on the NASCAR Grand National Western tour.

Stewart, 37-year-old contractor from Campbell River who races a 1974 Nova, won the event last year and was leading for the first 58 laps Wednesday. But on turn four of lap 59, he was hit from behind by Jimmy Insolo of Mission Hills, Calif., and spun out.

Insolo, the points leader on the circuit, went on to win in his '77 Ventura while the best Stewart could do was recover to finish fourth.

The victory was Insolo's second in a row — he won last Saturday at Yakima — but it was one he didn't relish. He certainly couldn't have enjoyed the chorus of boos that greeted him in the winner's circle.

"I realize that everybody knows I race hard and race to win," admitted the 35-year-old veteran campaigner who was voted the most popular driver by his fans two years ago. "But most people know I don't push others out of the way. I don't drive like that. I don't like to win a race this way.

"George and I were both loose. The track was slick (from two days of hot weather that drew asphalt oil to the surface). I went into the turn hard. I had the brakes on but I realize that I got in too deep. I noticed George was moving up higher on the track and there was traffic in the turn. He came back down and there was nothing I could do. If I could have stopped, I'd have done it, believe me."

Jack Houston of Stockton, Calif., head flagman on the tour, went for the black flag that would have ordered Insolo out of the race, but didn't unfurl it.

"I didn't see the actual contact," he explained. "I had the passing flag on another car at the time, but I checked right away on the radio with the officials upstairs and they said it didn't look intentional.

"I asked George afterwards what had happened and he said it was just an accident. He didn't think Jimmy did it on purpose.

"We talked to both drivers and they both agreed it was accidental."

The incident cost Stewart a possible $700, the difference between the minimum winning payoff of $1,150 and the fourth-place share, $450. The money may not have been the key issue with Stewart, but he was obviously disappointed.

Even so, he demonstrated considerably more than $700 in class by strolling out of the infield to shake hands with Insolo in front of the grandstand.

"I wouldn't think that he did it on purpose," Stewart said. "He hit me just on the inside of the rear bumper. He came into the turn low and couldn't get out of it. I don't think there's any point in lodging a protest. It's not worth creating a lot of hard feeling over.

"When you're out racing, you do it seriously, but you've got to be a sportsman, too."

Despite the slick track, the event went off without a yellow caution flag or a red race-stopper.

Victoria's Roy Smith piloted his '74 Nova to second place followed by Rick O'Dell of Victoria in a '77 Ventura, Stewart, Jack Jeffery of Yakima in a '77 Olds, Ray Elder of Caruthers, Calif., in a '77 Dodge, Don Graham of Rio Linda, Calif., in a '77 Buick, Don Waterman of Portland in a '78 Chev, Pat Mintey of Arleta, Calif., in a '74 Nova, John Krebs of Long Beach, Calif., in a '74 Nova and Bill Baker of Pismo Beach, Calif., in a '75 Chev.

Twenty-two cars started.

Insolo timed in at 17.22 seconds, a track record for NASCAR late-model cars. Elder also broke the former mark, 17.30 set a year ago by Chuck Bown of Tacoma, with a 17.21 clocking.

The results left Insolo in the points lead with 483 followed by Bill Schmitt of Redding, Calif., with 447, Elder with 445, Richard White of Escondido, Calif., with 436, Gary Johnson of Modesto, Calif., with 417 and Harry Goularte of Morgan Hills, Calif., with 403. Schmitt, who went into the race only 12 points behind Insolo, lost ground when his '76 Ventura began blowing oil and he was black-flagged with about 35 laps to go. He was running fourth at the time.

VICTORIA 100: 1. Jim Insolo, Mission Hills, Calif.; 2. Roy Smith, Victoria; 3. Rick O'Dell, Victoria; 4. George Stuart, Campbell River; 5. Ray Elder, Caruthers, Calif.

FAST HEAT (10 laps): 1. Stuart; 2. Don Graham, Rio Linda, Calif.; 3. O'Dell; 4. Pat Minty, Van Nuys, Calif.

SECOND HEAT (10 laps): 1. John Borneman Jr., El Cajon, Calif.; 2. Bill Baker, Pismo Beach, Calif.; 3. John Kleper, Portland; 4. John Krebbs, Long Beach, Calif.

TROPHY DASH (5 laps): 1. Smith; 2. Bill Schmitt, Redding, Calif.; 3. Elder; 4. Insolo.

Bellies Turn Tables; Hammer Shamrocks

By BILL WALKER
Times Staff

Talk about getting even!

New Westminster Salmonbellies, who had been blown out by Victoria Shamrocks in a Western Lacrosse Association game here two weeks ago, turned the tables on the Rocks at Memorial Arena with a vengeance Wednesday.

The Salmonbellies spotted the Irish a 9-3 lead by 9:55 of the second period and then charged back to run the Rocks ragged in the third period for an 18-11 victory.

It was the first defeat in eight starts at home for the Shamrocks this season and the first New Westminster victory in Victoria in three years. (In 1976, the Salmonbellies thought they had a 13-12 victory, but commissioner Roy Burton took that one away from them on a technicality and the result ended up as a tie.)

It also spoiled what was partly, and could have been an even more memorable occasion, for veteran Ranjit Dillon of the Shamrocks.

Dillon went into the game needing two goals and three assists for a "4-7-11" combo — 400 goals, 700 assists and 1,100 points, all lifetime. He achieved one milestone, but missed on the other two.

Dillon scored two goals, his first on his first shot, to reach the 400-goal pinnacle. He also had two assists and now has 699 assists and 1,099 points lifetime.

Otherwise for the Rocks, it was a bitter evening, made so by the Salmonbellies.

Because this one almost paralleled, in reverse, the last meeting between the two clubs here, won by the Irish.

On June 14, it was the Bellies who had the lead, and the Rocks who took it away. And the Irish won that one by scoring 10 goals without a reply.

Wednesday night the Bellies showed their other side and scored nine without an answer in the final 15 minutes.

This wiped out a shaky 11-9 Shamrock lead and the Rocks were never in the hunt while the avalanche was taking place.

The handwriting had been on the wall before then however. Trailing by that 9-3 count, Salmonbellies bounded back to cut the edge to 10-8 at the end of two and were outplaying the Shamrocks, who had held all the aces earlier.

Then in the third period the real onslaught began.

Ray Bennie scored at 19 seconds on a power play to bring the Bellies within one goal at 10-9. Charn Dhillon got an unassisted goal to give the Shamrocks hope 37 seconds later, but from then on it was all Salmonbellies.

Ken Brown scored at 5:15. Norm Leuszler broke away to score an unassisted goal and the tying marker at 7:15 and Wayne Goss scored a power-play goal at 9:53 to put the Bellies ahead for the first time.

The rout was on and the Shamrock deficit just continued to grow until game over — ergo — nine straight goals and the same score (18-11) as last time, in reverse.

Coach Steve D'Easum of the Salmonbellies, naturally, was pleased and he credited the return of Bennie as being the key to his team's success. Bennie, who had been out of action since the second game of the season with a broken finger, scored three goals, had three assists and was a standout on the New Westminster power play.

Bennie teamed particularly well with Wayne Goss on the odd-man play. Goss had two goals and six assists.

With his six assists, Goss went over the magic "800" figure. He now has 804. The leader is former Salmonbelly, Paul Parnell, with 880.

Newcomer Giles Beauzue and Ken Brown also scored three goals for the Salmonbellies while Leuszler and Eric Cowieson each had two. Singles went to Ivan Tuura, Keith Scott and Al Lewthwaite.

Dillon, Norm Baker and Rick Baker each scored two goals for the Rocks while singles went to Art Webster, Charn Dhillon, Joe McCrea and juniors Paul Michaels and Doug Angrove.

Michaels and Angrove were called up from the junior McDonalds as the Rocks were without the services of regulars Ivan Thompson, Ron MacNeil, Jerry McKenna, Dan Green and Jim Gow.

Goalkeeper Ted Gernaey also played well in the New Westminster goal blocking 36 shots. Scott Marshall had 39 saves for the Shamrocks.

	P	W	L	T	F	A	Pts
Victoria	15	9	5	1	237	186	21
Vancouver	15	8	7	0	210	204	16
Nanaimo	16	8	8	0	215	235	16
New West.	15	8	7	0	217	216	16
Coquitlam	14	3	10	1	163	201	7

Next game: Tonight — Coquitlam at New Westminster

Newcombe Back For Swansong

LONDON (Reuter) — Affable Australian John Newcombe today returns to Wimbledon's centre court for what could be his swansong at the scene of his greatest triumphs.

Newcombe, 34, who first appeared at Wimbledon in 1961 and went on to win the men's singles championship three times, said Wednesday this would definitely be his last attempt to regain the title.

"And I'm going to give it my best shot," he said after beating compatriot Ross Case 6-4, 6-2, 9-8 in the second round.

Newcombe, champion in 1967, 1970 and 1971, comes up against another tough Australian, Phil Dent, in the third round.

Big things are obviously not expected of Newcombe as he has been seeded 16th.

Newcombe, who missed Wimbledon last year because of injuries, was happy with his game against Case, particularly his serve.

Top seed Bjorn Borg had an unexpected rest day Wednesday when his second-round match against Peter McNamara did not get underway because of fading light.

Borg should have little trouble against McNamara. The unpretentious Australian said he would be pleased to win to take just a few games off Borg.

Vitas Gerulaitis, the American third seed tipped by some players to wrest the title from Borg, has a third-round encounter with American Sherwood Stewart.

Gerulaitis, who pushed Borg to the limit last year in a semi-final, brushed aside Indian Jay Royappa yesterday, 6-3, 7-5, 6-2.

American Jimmy Connors, more determined this year, was also in good form Wednesday, defeating Australian Kim Warwick, 6-3, 7-5, 2-6, 6-4.

One men's seed fell Wednesday. Number 12 Buster Mottram of Britain surprisingly crashed 9-8, 6-4, 6-3 to South African Frew McMillan.

Australian Steve Docherty, who upset former Wimbledon champion and the 15th seed Arthur Ashe of the United States on Tuesday, was defeated Wednesday by New Zealander Brian Fairlie, 6-3, 6-4, 6-3.

American Chris Evert and Australian Evonne Goolagong Cawley, two of the top contenders for the women's crown, showed they were in sparkling form.

Top-seeded Evert, seeking her third title, trounced Swedish number four Helena Anliot 6-1, 6-0 in 40 minutes.

The stylish Cawley, number three seed, was just as quick in dismissing American Lele Forood, 6-0, 6-2.

BRENTWOOD CREW WINS

HENLEY-ON-THAMES, England (AP) — Umbrellas and ponchos came out for the start of the four-day Henley Royal Regatta today but the rain and cold did not prevent Brentwood College of Mill Bay, B.C., from winning its first race in pursuit of the Thames Challenge Cup.

The Canadians defeated England's Cygnet Rowing Club by three-quarters of a length in 7:18 on the narrow one-mile, 550-yard course on the River Thames.

In other opening-day races for the Thames Cup, Potomac Boat Club of Washington, D.C., defeated Aberdeen University easily in 7:03, Northeastern University of Boston beat Norwich Rowing Club of England by 3 1-3 lengths in 7:21, and Neptune Rowing Club of Ireland defeated the University of Washington by one length in 6:59.

The Brentwood College crew comprises Peter Annable, Graham Bayles, Sandy Berkeley, Tom Gemma, Stephen Haynes, Blair Horn, Scott McKillop, Scott Mathieson and cox Daryl Oakley.

Brentwood's entry in the heavy eights is favored in the Princess Elizabeth Challenge Cup for schoolboy eights.

NHL Again Leaves WHA Hands Empty

DETROIT (CP) — For the second time in as many years, World Hockey Association teams hoping to become part of the National Hockey League have come away empty-handed.

The National Hockey League's board of governors completed their three-day deliberations Wednesday without even taking a vote on a plan of expansion to admit four WHA teams—Edmonton Oilers, Winnipeg Jets, New England Whalers and Quebec Nordiques—into their fold.

And while NHL president John Ziegler says the issue is dead, the feeling after a news conference Wednesday was that some WHA teams will be back knocking at the door again next year.

"There are no plans to continue meeting," said Ziegler. "as of this afternoon, our position is that we put our best effort into this and it isn't going to work.

"We are going to go ahead with our own business. We've not considered anything else but trying to accomplish the work in an established time frame."

The established time frame was a 4 p.m. EDT deadline Wednesday, at which time the four WHA clubs interested in joining the NHL had their indemnity agreements with the other WHA clubs expire.

Some of the applying WHA clubs wanted to extend the deadlines, but it was learned that Cincinnati Stingers refused to agree.

"That was a problem," admitted one NHL official. "But it was their internal problem, not ours."

The same official said that the expansion plan was far from dead, contrary to Ziegler's stated position.

Howard Baldwin, president of the WHA, said the "efforts of both leagues were 100 per cent in trying to achieve the goal."

Asked if the WHA might make another try next year, Baldwin said:

"I really can't comment on that at this time. We are going to concentrate on building a strong foundation in the WHA."

Peter Pocklington, owner of the Oilers, was more optimistic about the WHA coming back next year.

"For the good of hockey, an expansion or a merger is inevitable.

"I am quite happy things got as far as they did. Of course we will try again some time.

"There were so many areas that had to be discussed that we just ran out of time. We got so close though to something that was for the good of hockey and that would have excited everybody."

Five NHL teams—Vancouver Canucks, Montreal Canadiens, Toronto Maple Leafs, Boston Bruins and Los Angeles Kings—were thought to be opposed to any expansion plans. The main concern of the three Canadian-based teams was the lucrative television contract with Canadian Sports Network that produces Hockey Night in Canada.

MORE SPORTS ON 18, 19, 22

Pair of Bobs Rescue Caps

Goals by Bob Lenarduzzi and Bob Bolitho in a tie-breaker shootout enabled Vancouver Whitecaps to defeat host San Jose Earthquakes 1-0 in a North American Soccer League game Wednesday night before 14,263 fans.

After five players from each team had fired in the shootout, the score was tied 1-1, with Ian Wood getting the San Jose goal. Bolitho then scored on the sixth Whitecaps' effort, while Dave Kemp's shot for San Jose was high.

San Jose outshot Vancouver 27-22, and the Missions' goalie Mike Hewitt and Vancouver goalie Phil Parkes each had 10 saves.

Vancouver was called for 22 fouls to San Jose's 11, and forward Alan Hinton of the Whitecaps drew a caution at 50:37 for pushing.

In other NASL games New England Tea Men defeated Philadelphia Fury 2-1, Tampa Bay Rowdies downed Toronto Metros-Croatia 2-1, New York Cosmos topped Los Angeles Aztecs 2-1, Minnesota Kicks trampled Houston Hurricane 2-0, Oakland Stompers surprised Detroit Express 4-3, Washington Diplomats beat San Diego Sockers 3-2, Fort Lauderdale Strikers edged Memphis Rogues 2-1, Chicago Sting blanked California Surf 1-0, and Portland Timbers defeated Rochester Lancers, 1-0.

Munson Banned

NEW YORK (AP) — New York Yankee catcher Thurman Munson is serving a three-game suspension for bumping an umpire during a baseball game last week in Detroit.

Winnipeg Back in WCHL

LAS VEGAS, Nev. (CP) — Winnipeg is back in the Western Canada Hockey League.

President Ed Chynoweth announced Tuesday at the major junior league's annual meeting that Winnipeg will replace Flin Flon Bombers in the 12-team circuit. The Bombers folded at the end of the 1977-78 season because of financial difficulties.

Winnipeg's entry will allow the league's three existing divisions to remain intact.

Chynoweth also said that despite objections from four teams, the league expects to maintain the same playoff format as last season. Last year's playoff system saw the top three teams in each division play a double round-robin to eliminate one team. The remaining two teams in each division then met in a best-of-seven series. The three division champions then played a round-robin to decide two finalists.

Chynoweth said Moscow Selects will once again visit Canada next winter and the WCHL is attempting to have all eight Selects games played in the West. Last year the Soviet team visited four western and four eastern centres.

The WCHL will cease operations from Dec. 26 to Jan. 2 to allow for participation in a four-team junior tournament involving all-star clubs from the WCHL, the Ontario Major Junior Hockey League, the Quebec Major Junior Hockey League and the Soviet Union. The tournament will be played in Ontario.

VICTORIA JR. A ASSOCIATION
Presents
VICTORIA SHAMROCKS Vs. NANAIMO TIMBERMEN
OLDTIMERS GAME
FRIDAY, JUNE 30 - 7:30 p.m.
— Esquimalt Arena —
ADMISSION: $2.00 for game — Dance Following.

ENTERTAINMENT?
YOU BET!
HEAD FOR THE ACTION!
Pick your favourites and watch them race for the finish line. Where else can you have fun and maybe be a winner too? Parade to the Post 6:15 P.M. Mondays, Wednesdays and Fridays, 1:15 P.M. Saturdays and holidays, rain or shine. For more information and reservations, phone (604) 254-1631.
For Bus Information phone Vancouver Island Coach Lines, 385-4411
The TRACK Exhibition Park
B.C. JOCKEY CLUB

DEMOLITION DERBY
"OVER 60 CARS ENTERED"

SATURDAY, JULY 1
● GATES OPEN 6:00 P.M. ● TIME TRIALS 6:30 P.M. ● CRASH ACTION 8:00 P.M.
• BEST APPEARING CONTEST • POWDER PUFF (Women Drivers)
• TROPHY DASHES • CAT and MOUSE RACES • HEAT RACE
• BIG MAIN EVENT "ALL CARS MUST HIT TO PASS"
Adults $3.25 Students and O.A.P. $2.75 Children 6-12 $1.25
WESTERN "THE ACTION" SPEEDWAY

HELP! GOD'S TEAM ONLY 1-8 ON YEAR

BOISE, Idaho (AP) — A pitcher-infielder for the minor league Boise Buckskins baseball team has been released after the team's manager said he received advice from God.

Brad Kramer, 24, was cut by manager Gerry Craft following a 25-3 loss to Salem, Ore., in a Northwest League game. Kramer, a nephew of former Gren Bay Packers football star Jerry Kramer, pitched two innings, giving up one earned run.

The Idaho Statesman in a copyright article said Craft and Lanny Moss, the team's owner, agreed that God was instructing them to release Kramer.

"Well, He (God) made it very clear to me and I called Lanny and it was confirmed to him in the Bible," Craft said. "Then most of the other things came out to confirm it from all the others."

Craft said the "other things" included accusations that Kramer had been critical of his team-mates' ability. Craft said he didn't learn of these incidents until after Kramer was released.

"It didn't have a whole lot to do with his ability as a player, because he had a lot of talent," Craft said.

Kramer said the day following the Buckskins' one-sided loss to Salem, he was called to Craft's hotel room.

"Finally he (Craft) said he was reading the Bible the night before and in some passage God had spoken to him directly," Kramer said. "God let him know that Brad Kramer was no longer supposed to play on this Buckskins team. Jody Campbell (a player-coach) confirmed it. I guess they were reading the Bible together. That's the impression I got. They said God didn't want me on the team."

Since spring training camp opened, Buckskin executives consistently have talked of God's assistance in forming the team, an independent club in the rookie league.

Despite eight straight losses after a season-opener victory, Craft has remained optimistic, saying the team was being tested by God and Jesus Christ.

After losing to Eugene, 7-6, Tuesday night when the Oregon club scored three runs in the bottom of the ninth inning, Craft said, "God told me in the seventh inning we were going to lose. He said He told me to take people out when I tell you to take them out. Do what I tell you to do but be at total peace when you lose and bear with Me."

Craft said he relies on his conversations with God to run the team and when it comes to making decisions God "makes all of them."

Mussels Fail to Execute

By ERNIE FEDORUK
Times Staff

Victoria Mussels have no trouble getting things started here and there, but lack of finish and, occasionally, execution are blowing out some of the Northwest Baseball League team's more volatile scoring chances.

The Mussels had their threatening moments but missed and allowed the Walla Walla Padres to escape with a 5-2 victory Wednesday at Royal Athletic Park.

In other games, Grays Harbor blanked Bellingham 7-0 and Eugene edged Boise 5-4 in 10 innings.

Now with a 3-6 won-lost record in the Northern Divison, Mussels opened with a pair of runs in the first inning and placed runners on base in six of the other eight innings. Threats, however, don't count.

Runs are the thing, and the Padres got the ones that mattered when they struck for three in the eighth to break a 2-2 tie and give southpaw Jack Hills his first triumph of the season.

Hills gave up seven hits in the first seven innings and reliever Syd Church was tagged for three more, all in the bottom of the ninth, as Mussels made a great bid to pull it out of the fire.

While one or two more hits might have done it, the lack of finishing thunder in the ninth didn't hurt as much as Mussels inability to execute basics earlier in the game.

Holding a 2-1 lead in the fifth, for example, popular Doug Morganti opened with a solid single but was promptly picked off by Hills' great move.

Tied 2-2 by time the seventh rolled around, Mussels came up with an excellent chance to break the deadlock when playing-manager Jim Chapman led off with a single. Morganti failed to execute the obvious — to sacrifice the runner into scoring position at second. After two strikes on missed bunt attempts, the sacrifice was called off and Morganti bounced into a double play. End of threat, even though Grant Alpaugh followed with another single.

In the ninth, Jim Thamann and pinch-hitter Bob Potts opened with successive singles and Chapman, hoping to catch Walla Walla infielders napping, attempted a drag bunt. The ball, however, wound up with a Walla Walla bounce and catcher Mike Martin had no trouble in forcing Thamann, the leader runner, at third.

Another single by Alpaugh loaded the bases but the threat ended when switch-hitting Don Gans was out on a fly ball to right field.

Mussels certainly seem to fare better in two-out situations than with men on base when there is nobody out. In five homes games, the Victoria team has scored 14 of its 25 runs after two were out.

Mussels stranded 10 runners on the basepaths as pitching coach Don Rogelstad suffered his third straight loss.

The top of Walla Walla's batting order gave Rogelstad his greateqt trouble.

Leadoff man Mobil Cox scored once and banged out two singles and a double. The No. 2 man, second baseman Jerry Johnson connected for a first-inning homer and a single in the fourth while the third man, outfielder Al Richmond, scored twice with the help of a double and a single.

Padres conclude their two-game series at Royal Athletic Park tonight, starting at 6. Mussels are making it a "guaranteed winners' night" by promising tickets to a future game to all fans in attendance if the home team wins.

Walla Walla	100 001 030 — 5 9 1
Victoria	200 000 000 — 2 10 0

Jack Hills 1-1, Eric Show (8), Syd Church (9) and Mike Martin; Don Rogelstad 0-3, Scott Harding (8) and Vito Lucarelli. Home run: Walla Walla — Jery Johnson (2nd). Attendance: 200.

Top Seeds Don't Last

Upsets seemed the order of the day Wednesday as play began in the men's doubles section of the British Columbia Open tennis championships at the Racquet Club of Victoria.

Three of the four seeds were eliminated.

In the day's closest contest, the fourth-seeded team of Jorge Andrew of Venezuala and Dale Power of Toronto was eliminated 6-4, 5-7, 7-6 on a tie-breaker by Bruce Kleege and Joe Garcia, both of the United States.

In the major upset, top-seeded Bill Lloyd and Alvin Gardiner, both of Australia, were ousted by Dave Parker and Rocky Maguire, both of the U.S., 6-4, 6-4.

The third-seeded pairing of Emilio Montano of Mexico and Phil Davies of Australia was beaten 6-3, 6-4 by Guy Fritz and Ted Williams, both of the U.S.

The elimination of the three seeds leaves the number two seeded team of Brad Coleman and Glen Holroyd, both of the U.S., as the favorites in the $15,000 American Express tournament.

Coleman and Holroyd disposed of Rob Casey of Australia and Peter Hampton of New Zealand, 6-3, 6-2.

In first-round womens' singles, all seeds advanced easily. Top-seeded Zenda Liess of the U.S. ousted Suzanne Bakewell of Great Brtiain 6-2, 6-2, while second-seed Aleida Spex of the U.S. eliminated Lilli Bell, also of the U.S., 6-1, 6-4.

Third-seed Linda Siegelman mf the U.S. defeated Nancy Harris, also of the U.S., 6-4, 6-4, while fourth-seed Kate Glancy of Great Britain advanced over Helene Pelletier of Charlesbourge, Que., 6-2, 6-3.

The only Canadian to advance was Lise Senn of Toronto, who defeated Brenda Perry of New Zealand 6-4, 6-3.

Strongest showing of the day was by 14-year-old Kate Brasher of Great Britain, who demolished Lynn Vogel of the U.S. 6-0, 6-1.

The B.C. Open is the first stop on this year's six-city Canadian Challengers circuit, with total prize money of $100,000.

Play continues today and resumes at 11 a.m. Friday and Saturday. The finals get underway at 10 a.m. Sunday.

Unitas Fails To Block Book

NEW YORK (AP) — Johnny Unitas, former star quarterback of the National Football League Baltimore Colts, has lost a court bid to stop distribution of a book he claims is being promoted through unauthorized use of his portrait on the dustjacket.

In denying a request by Unitas to enjoin distribution of the book, U.S. District Judge Robert Sweet ruled that its subject matter was one of public interest and therefore did not violate his rights.

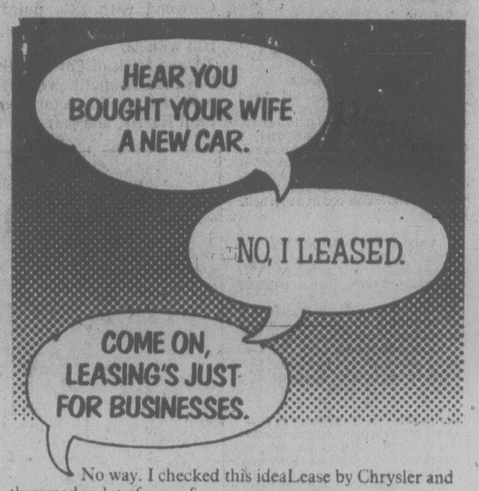

No way. I checked this ideaLease by Chrysler and they made a lot of sense for us.

But your wife doesn't drive enough.

It depends upon the kind of lease you choose. The Chrysler Leasing System people showed me the differences and worked out a lease that I can afford to pay each month.

And how long did you have to lease for?

Three years. But I could have had any length of lease I wanted

I don't get it.

You will if you talk to the Chrysler Leasing System people. They make it so simple.

idealease A LOT OF GOOD REASONS FOR LEASING YOUR CAR

Check the Yellow Pages under Automobile Renting & Leasing.

BASEBALL SCORES

NATIONAL LEAGUE

East	W	L	Pct.	GBL
Philadelphia	38	30	.559	—
Chicago	37	33	.529	2
Montreal	37	37	.500	4
Pittsburgh	34	37	.479	5½
New York	32	44	.421	10
St. Louis	29	47	.382	13
West				
San Francisco	47	27	.635	—
Cincinnati	44	30	.595	3
Los Angeles	41	32	.562	5½
San Diego	36	39	.480	11½
Houston	32	38	.457	13
Atlanta	29	42	.408	16½

St. Louis 020 020 100 02— 7 17 0
Pittsburgh 020 000 102 00— 5 12 1
Martinez, Schultz (6), Littell (9), Thomas 1-0 (10) and Simmons; Bibby, Jackson (6), Tekulve 4-5 (9) and Ott. **HRs:** SL—Hernandez (9); Pgh—Stargell (10).

Cincinnati 000 000 000— 0 4 1
Houston 000 000 30x— 3 8 0
Norman 8-5, Borbon (8) and Werner; Dixon (4-3) and Ferguson. **HR:** Hou—Watson (9).

New York 100 210 013 0— 8 15 0
Chicago 000 001 430 1— 9 13 1
Koosman, Lockwood (7), Siebert (7), Murray (8), Metzger 1-3 (10) and Stearns, Hodges (9); Holtzman, McGlothen (5), Sutter (8), Krukow (9), Geisel (9), Burris 5-5 (9) and Cox, Rader (8). **HRs:** NY—Grieve (2), Stearns (7), Maddox (1).

Los Angeles 003 000 000— 3 3 1
Atlanta 000 110 000— 2 6 0
Hooton 7-6, Hough (7), Forster (9) and Yeager; Niekro 8-9 and Pocoroba. **HRs:** LA—Cey (10); Atl—Burroughs (8).

Phila 000 000 520— 7 14 0
Montreal 100 000 301— 5 10 3
Lonborg 7-5, Brusstar (7), McGraw (7) and Boone, Foote (7); Schatzeder, Garman 0-3 (7), Atkinson (7), Knowles (8) and Carter. **HR:** Phe—Maddox (6).

San Francisco 020 101 000— 4 10 1
San Diego 000 002 000— 2 6 1
Barr 4-4, Moffitt (8) and Hill; Jones 5-7, Lee (8) and Sweet.

Second Game

San Francisco 010 000 000— 1 7 0
San Diego 200 020 00x— 4 9 0
Williams 1-1, Moffitt (6), Curtis (7) and Sadek; Rasmussen 5-7, D'Agusto (6) and Roberts, Sweet (6). **HR:** SD—Winfield (14).

AMERICAN LEAGUE

East	W	L	Pct.	GBL
Boston	51	22	.699	—
Milwaukee	43	31	.581	8½
New York	42	32	.568	9½
Baltimore	40	34	.541	11½
Detroit	36	36	.500	14½
Cleveland	33	39	.458	17½
Toronto	26	47	.356	25
West				
x-Texas	39	32	.549	—
Kansas City	38	34	.528	1½
California	38	36	.514	2½
x-Oakland	35	38	.479	5
Chicago	34	39	.466	6
Minnesota	30	41	.423	9
Seattle	26	50	.342	15½

x-Not including late game

Kansas City 000 102 101— 5 10 2
California 140 120 10x— 9 17 2
Splittorff 9-7, Bird (2); Hassler (6) and Porter; Knapp 8-6, Hartzell (6) and Downing. **HR:** Cal—Grich (4).

Baltimore 000 000 002— 2 5 1
Toronto 200 100 00x— 3 9 2
McGregor 8-6 and Dempsey, Skaggs (8); Clancy 5-7, Murphy (9) and Cerone. **HR:** Tor—Carty (11).

Chicago 000 003 100— 4 7 0
Seattle 010 100 000— 2 7 1
Kravec 7-5, LaGrow (8) and Nordhagen; Abbott 3-5 and Stinson. **HRs:** Chi—Orta (10); Sea—Robertson (4).

New York 000 000 000— 0 6 0
Milwaukee 011 000 30x— 5 8 1
Tidrow 3-6, Clay (7) and Johnson; Caldwell 8-5 and Moore. **HR:** Ogilvie (12).

Second game

New York 002 000 000— 2 7 3
Milwaukee 200 000 23x— 7 10 0
McCall 0-1, Clay (8) and Heath; Augustine 9-8 and Martinez.

Detroit 003 100 000— 4 8 0
Cleveland 000 003 000— 3 7 2
Slaton 8-4, Hiller (6) and Parrish, May (6); Waits 5-8, Spillner (8), Monge (9) and Alexander. **HR:** Cle—Alexander (14).

Second Game

Detroit 000 001 000— 1 7 0
Cleveland 001 001 00x— 2 3 0
Wilcox 4-7 and May; Paxton 5-4, Monge (8) and Diaz.

PACIFIC COAST LEAGUE

Portland 103 100 111-- 8 10 2
Vancouver 200 011 002- 6 8 3
Wilkins 6-3, Anderson (9), and Hassay; Mitchell 7-7, Envart (4), Hockenberry (8), and Hosley. HR--Portland, Briggs (8), Ellis (14). Vancouver, Murray (3). A—1,284

Buttons Retained

Norm Wallace and John Pierpoint of Uplands retained the Victoria District senior golf buttons Wednesday by turning back challengers Norm Parsons and Hugh Reid of Gorge Vale on the 14th hole at Victoria Golf Club.

"I guess we should have tried it on the rats first."

SPORTS MENU

TONIGHT

TENNIS
4 p.m. — Continuation of play, 80th annual British Columbia Open-Challengers Circuit tournament, Racquet Club.
VOLLEYBALL
8:45 p.m. — Girls's exhibition, Victoria "Y" (B.C. midget champions) vs. Prince Edward Island Canada Winter Games team, YM—YWCA.
BASEBALL
7 p.m. — Northwest League, Victoria Mussels vs Walla Walla Padres, Royal Athletic Park.
6:30 p.m. — Victoria Senior Amateur League, Greaves Movers vs. Dairy Queen, Lambrick Park.
SOFTBALL
6:45 p.m. — Stuffy McGinnis Men's League, Seaboard Construction vs. Victoria Athletics, Central Park.
6:30 p.m. — Victoria Senior Women's League; Victoria Athletics vs. Victoria Skylarks, MacDonald's Furniture vs. Strawberry Vale; Hyacinth Park.
6:45 p.m. — Macdonald Men's League; Mayfair Insurance vs. Birch Builders, Trafalgar Legion vs. Strathcona Hotel, James Bay Inn vs. James Bay Athletics; Macdonald Park.
6:30 p.m. — Sidney Men's Association, Tsawout vs. Hermsen Construction, Sanscha Park.
6:30 p.m. — Heywood Men's League, Webb and Trace vs. Capital Builders, Heywood Avenue Park.

FRIDAY

TENNIS
11 a.m. — Continuation of play, 80th annual British Columbia Open-Challengers Circuit tournament, Racquet Club.
HARNESS RACING
5:30 p.m. — Sandown Raceway program, Sandown Park.
SOCCER
7 p.m. — Pacific Northwest League, Vancouver Island Vistas vs. Vancouver Whitecaps Reserves, Royal Athletic Park.
SOFTBALL
6:30 p.m. — Sidney Men's Association, Saanich vs. Prairie Inn, Sanscha Park.

JUST DIAL 'OTTAWA'

By Canadian Press

Whenever Montreal Alouettes need a convincing Canadian Football League win they just dial Ottawa — or so it seems.

Wednesday night Ottawa and Montreal clashed for the first time in 1978. However, the results were all too familiar as Montreal coasted to a 25-4 victory in the third exhibition game for both teams.

The victory in Ottawa was Montreal's eighth consecutive victory over Ottawa since 1976. While Montreal was giving Ottawa a rough ride, Winnipeg Blue Bombers defeated Calgary Stampeders 21-10 in Calgary before 23,196 fans.

In tonight's pre-season action, Saskatchewan Roughriders will limp into Vancouver against British Columbia Lions with an 0-2 record and six regulars sidelined with injuries.

McHattie Brightest Lark

Lorna McHattie smashed a single and a double to drive in four runs Wednesday night to lead Victoria Skylarks to a 10-3 victory over MacDonald's Furniture in a Victoria Senior Women's Softball League game at Hyacinth Park.

In other league games, Carol Newcombe and Pam Jones combined for a one-hit pitching decision as Combos tripped Hygrade Radio 3-1 and Butler Brothers tumbled Ingraham Hotel, 3-1.

Laury Grimston supported Skylarks with three hits — including a homer and a triple — to drive in three runs.

Sharon Ferrill tossed a two-hitter for the victory.

At Central Park, Mike Banner drove in five runs — including four on a grand-slam homer — to lead Sooke Merchants to a 10-9 decision over Ingraham Hotel in Stuffy McGinnis Men's League play.

In Heywood Men's League play at Heywood Avenue Park, Rick Adams tagged a solo homer in the ninth inning to give Taylor House Movers a 5-4 nod over Remco Office Systems.

Sooke	131 041 0—10 11 3
Ingraham	007 000 2— 9 9 5

Wayne Stolth, Ron Fedosenko W (3) and Bob Butterworth; John Barnes, Lorne Bowden (2), Dave Sandey L (6) and Ken Mireau. Home run: Sooke — Mike Banner.

'The Professionals' SKATEBOARDS
Plus
Boards by
● Logan ● Santa Cruz
● Z Flex ● Glass Flex
Trucks by
● Tracker ● ACS
● Lazer ● Energy
Wheels by
● OJ's ● Kryptonics
● Sims ● Power Flex
● UFO ● Bones'
● Road Rider
10% OFF ALL SKATEBOARDS
and skateboard parts
when you present this ad.
(offer expires July 15/78)
Closed Sat., July 1 and Mon., July 3
RUSS HAY BICYCLE SHOP
2542 Government St.
384-4722

U-VIC SUMMER GYMNASTIC CAMP
Boys & Girls Ages 6-18
Sessions Beginning July 3-10-17-24.
Camp Fee: $30.00
REGISTER NOW!
Camp Instructors: Peter Kopac, Philip Delesalle, Dr. Bill Mackie, Mike Vossen, Dave Bibby, Julie Alexander
For More Information Call:
Athletics Office, U-VIC
477-6911, Loc. 4790

GET STOCKED ON CRYPTONIC WHEELS
TRACKER TRUCKS
SANTA CRUZ BOARDS
Complete selection of components and safety equipment.
APPLICATION FORMS AVAILABLE FOR PANORAMA SKATE BOARD GRAND PRIX.
WHERE SERVICE IS FIRST
Mon.-Wed. 9:30-6
Thurs. and Fri. 9:30-9
Sat. 9-5:30
1661 DOUGLAS ST
DOWNTOWN VICTORIA
388-6485
OLYMPIC SPORTS
6-29

Introducing F.O.B. for the 7,800,500th time.

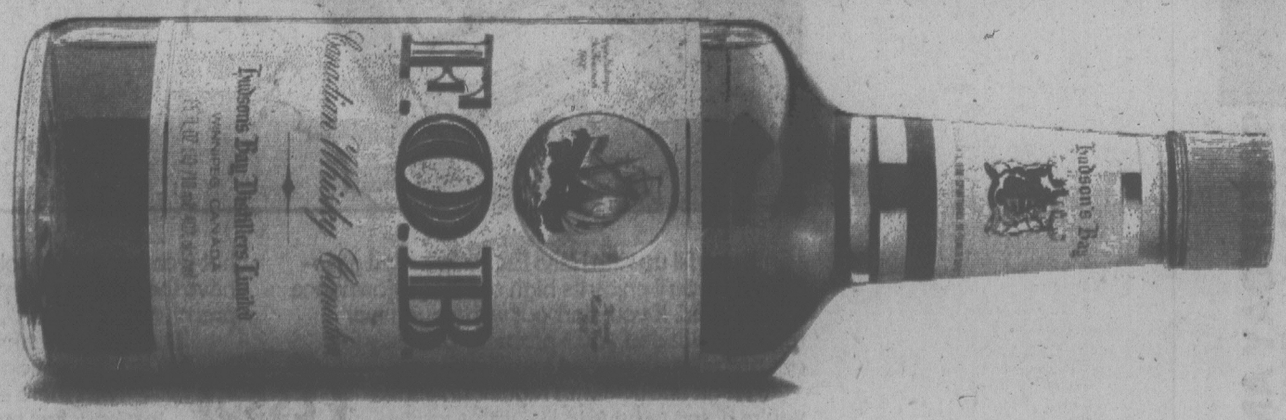

F.O.B. Canadian Whisky is a very popular, gentle mannered 5-year-old. When serving a Canadian Whisky as popular as F.O.B. no introduction will be necessary.

Hudson's Bay Distillers Limited

COLWOOD TAKES DRIVER WITH AID FROM UPLANDS

Royal Colwood Golf Club won the Willie Park Driver for the Victoria and District Inter-Club golf championship Wednesday night with a smashing win, but still help was needed; and received.

Uplands golf Club played a major part in the triumph.

It happened this way.

Colwood, playing at home, whipped visiting Victoria Golf Club, 8-1, a margin which was desperately-wanted. Meanwhile, Uplands, playing at Cedar Hill, hopelessly mired in the cellar of the competition and the only club without a chance at the title, rose up and smote the leading Cedar Hill group, 6½-2½, to enable Colwood to take over first place.

Cedar Hill dropped all the way to third as Gorge Vale downed Glen Meadows 6½-2½ to move into second place.

The final standings saw Colwood with 28½ points, Gorge Vale with 26 and Cedar Hill with 25.

Dave Mick of Colwood finished the competition unbeaten with a 4 and 3 victory over Paul Harris, and paired with Ron Howard, Jr., to win the best-ball from Harris and his partner Kane Straith, 3 and 2. Howard beat Straith 3 and 1.

Bob Hogarth and Brian Gandy won their matches while Peter Moretti defeated Mark Taylor, 6 and 5, and paired with Mike Mousseau for the best-ball victory. Assistant pro Doug Mahovlic took Victoria's only point with a 2 and 1 victory over Mousseau.

The Rands brothers, Bruce, Dave and Brian helped to spark Uplands. Bruce and Brian were winners while Dave halved his match with Jim Rutledge. Tad McDiarmid and Ken Nott also scored victories.

Uplands wins the Bigelow putter for its last-place finish.

★ ★ ★

FINAL STANDINGS

Royal Colwood	28½
Gorge Vale	26
Cedar Hill	25
Glen Meadows	22
Victoria	18½
Uplands	15

Victoria 1, Colwood 8

Paul Harris lost to Dave Mick, 4 and 3; Kane Straith lost to Ron Howard Jr., 3 and 1. Colwood won best ball, 3 and 2.

Terry Karpiuk lost to Bob Hogarth, 5 and 4; John Hough lost to Brian Gandy, 4 and 3. Colwood won best ball, 5 and 4.

Doug Mahovlic defeated Mike Mousseau, 2 and 1; Mark Taylor lost to Peter Moretti, 6 and 5. Colwood won best ball, 1 up.

Uplands 6½, Cedar Hill 2½

Bruce Rands defeated Rick Gibson, 1 up; Tad McDiarmid defeated Fred Worthington, 2 and 1. The best ball was halved.

Ken Nott defeated Lyle Crawford, 2 and 1; Rick Truman lost to Greg Barnes, 1 up. The best ball was halved.

Dave Rands halved with Jim Rutledge; Brian Rands defeated Jim Girard, 7 and 6. Uplands won best ball, 1 up.

Gorge Vale 6½, Glen Meadows 2½

Grant Milliken defeated Don Gowan, 2 and 1; Robin Steffanick lost to Mike Foreman, 2 and 1. Glen Meadows won best ball, 4 and 3.

Dave Donaldson defeated Rick Kent, 3 and 2; Shu Holroyd defeated Al Robertson, 3 and 2. Gorge Vale won best ball, 4 and 3.

Scott Holroyd defeated Reg Effa, 1 up; Ted Sarkissian defeated Hal Jacobsen, 1 up. The best ball was halved.

Speaking of Rands, Brian Junior Leader

Brian Rands is coming along in the family golfing tradition.

The 18-year-old from Uplands carded a one-over-par 73 Wednesday at Gorge Vale to take a one-stroke lead in the 36-hole Victoria junior golf championship.

And he had plenty of support from older brothers Bruce, the assistant professional at Uplands, Gordie and Dave, who are also Uplands members, when the final round started earlier today on their home course.

Rands fired a par 37 on the front nine but missed making par on the return trip when he three-putted for a bogey on the final hole.

Rick Gibson, a 16-year-old member of Cedar Hill and Uplands; Kerry Taylor of Cedar Hill and Peter Venning of Victoria are tied for second spot with 74s.

Gibson and Taylor are also tied for the lead in the juvenile (16-and-under) division.

Gibson, who won the British Columbia high school title at Gorge Vale last month, slipped to a 40 on the front nine but rallied for a one-under-par performance on the back nine.

Brian DeGirolamo of Gorge Vale, Darryl Pynn of Uplands and Glen Barlow of Royal Colwood are deadlocked at 75.

Three Royal Colwood golfers are leading lead the way in the divot (under-14) division. Neil O'Leary is leading with 81 and is followed by clubmates Guy Spencer (82) and Bruce Barlow (84).

LEADERS

Brian Rands, Up	37-36—73
*Rick Gibson, Up-CH	40-34—74
*Kerry Taylor, CH	38-36—74
Pete Venning, Vic	40-34—74
Darrel Pynn, Up	39-36—75
Brian DeGirolamo, GV	37-38—75
*Glen Barlow, RC	34-41—75
*Chris Jenkins, Vic	39-37—76
Gary Doherty, Up	41-35—76
Don Singlehurst, GV	39-39—78
*Jim Elder, Up	38-40—78
Bill Coupar, CH	40-38—78

*Juvenile

COLONY
MOTOR INN
TOM MIDDLETON
AT THE PIANO
3-30 385-2441
COACH LIGHT ROOM

OLDTIMERS PLAY

Nanaimo Timbermen and Victoria Shamrocks, the oldtimers division, that is, will launch a new lacrosse rivalry Friday at Esquimalt Sports Centre with their first annual game for the Imperial Inn Trophy.

Some of the Timbermen who will be recalled are Lyle Scott, Bob Lumley, Larry McNabb, Doug White Jr., Don Sherry, Bud Dumont, Bill Goode, Ted Lebeich, Joe Manzini and George Potts. Coach is Harry Whipper.

For the Shamrocks there will be Jim McNeil, Barry Forbes, Ed Kowalyk, Bill Munroe, Lonnie Restell, Tom Collett, Art Green, Larry Booth, Mel Davidson, Jackie Northup and others. Norm Baker Sr. will coach.

Game time is 7:30 p.m. A dance will follow.

WOOLWORTH AD CORRECTION

An error appeared in our 88¢ and up Bargain Days ad in Tuesday, June 27 Times, Wednesday, June 28 Colonist.

NOVELTY DOUBLEKNIT was incorrectly printed and should have read **2 YDS. FOR $2.88 NOT 2 YDS. FOR 88¢.**

Our apologies for any inconveniences caused.

6-29

Weekend Weekend
SATURDAY AND SUNDAY ONLY
JULY 1 and 2
Western Tech

ESSO EXTRA PREMIUM UNLEADED:
this is the weekend to find out how much better it performs.

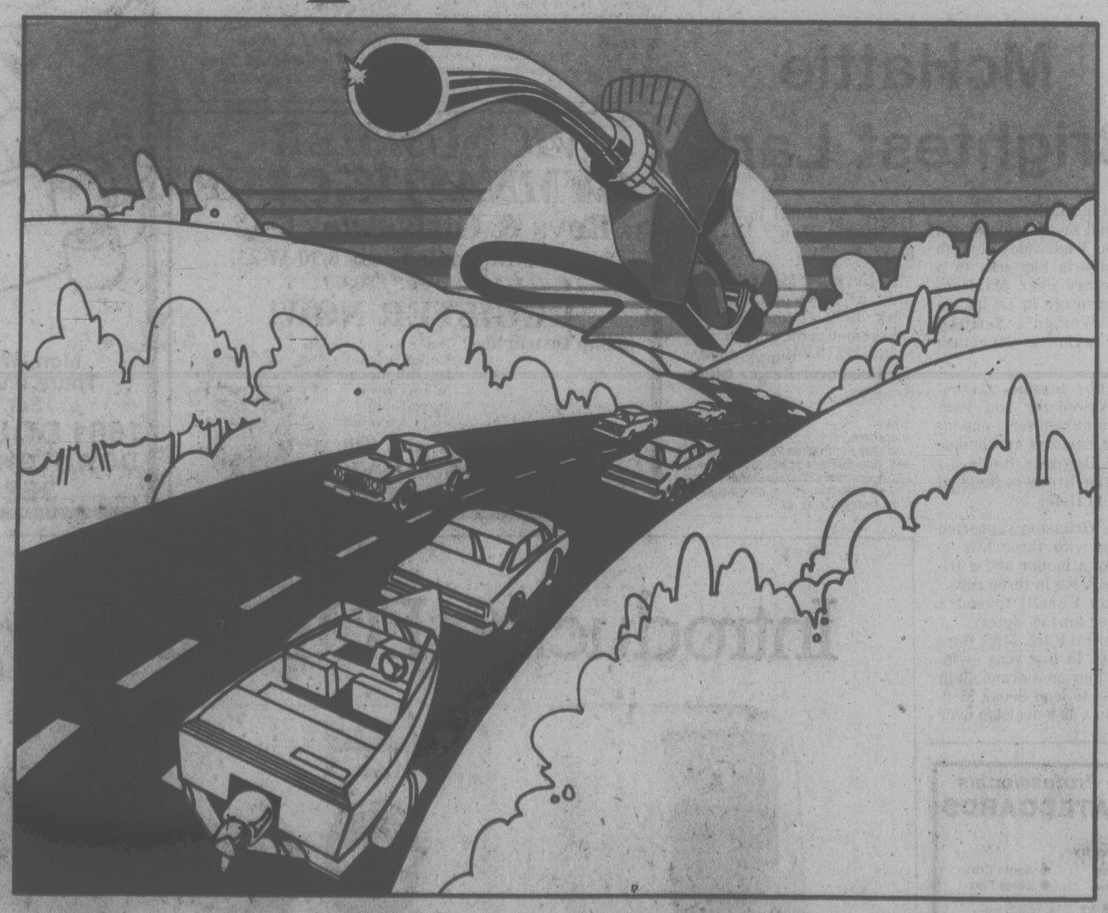

If you fill up with Esso Extra Unleaded gasoline now, you'll enjoy its high octane performance all weekend. If you start out with your usual regular unleaded, you'll probably be ready for our premium unleaded coming home.

Think about it: with regular unleaded you're going to have to live with a loaded-down car, hills, passing in heavy traffic, hot weather and gasoline that just doesn't have the high-octane performance of Esso Extra premium unleaded.

That could mean knock, weak acceleration, run-on; frustration you just don't need.

Was there ever a more sensible time to test your first tankful of Canada's first and only premium unleaded?

Esso
The Performance People

FAMILY CIRCLE

"PJ put all the tiddlywinks in my piggy bank!"

DENNIS THE MENACE

"ME AND JOEY WAS TRYIN' TO MAKE DONUTS, BUT I THINK WE DISCOVERED A NEW KINDA GLUE!"

WINNIE THE POOH

SUPERHEROES

HAGAR

PEANUTS

MISS PEACH

B.C.

WIZARD OF ID

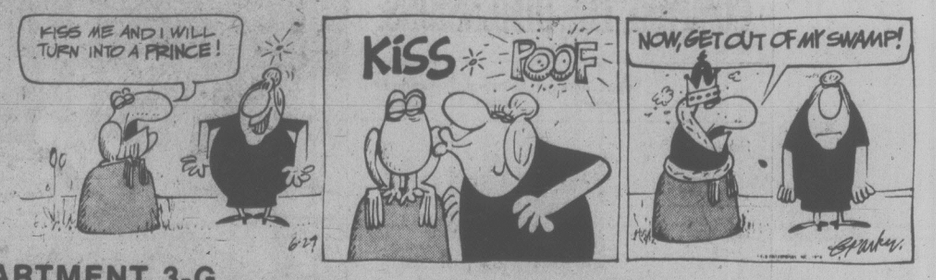

APARTMENT 3-G

NANCY

MARK TRAIL

The Bridge Expert

By FRED KARPIN

In the deal which follows, our South declarer encountered a "book play" situation. He handled it correctly.

Neither side vulnerable.
South deals.

NORTH
♠ A 10 5
♡ Q J 9 3
◇ J 9 6 2
♣ A 3

WEST	EAST
♠ 8 6 3 2	♠ Q J 9 4
♡ 7 4	♡ 8 6 5 2
◇ K 8	◇ 7 5 4
♣ K J 9 6 4	♣ Q 7

SOUTH
♠ K 7
♡ A K 10
◇ A Q 10 3
♣ 10 8 5 2

The bidding:

South	West	North	East
1 NT	Pass	2 ♣	Pass
2 ◇	Pass	3 NT	Pass
Pass	Pass		

Opening lead: Six of ♠.

North and South were employing the Stayman Convention. North's two-club bid asked South to name a four-card major, if he had one. The two diamond response denied possession of a four-card major.

West's six of clubs opening lead was taken promptly by dummy's ace. The nine of diamonds was laid down next, and the finesse taken, lossing to West's king. West was now stymied. If he cashed the club king, he would fell his partner's queen; and, simultaneously, promote South's ten-spot into a potential winner. If West led a low club instead, East would win the trick with the queen — but he would have no club to play back.

Had declarer played low from dummy on the opening club lead, he would have gone down. In this case East's queen would have won the trick, and a club return would have driven out the board's ace. West, upon obtaining the lead with his diamond king, would then have cashed three club tricks.

Declarer's play of the club ace at trick one had to be correct. If the adversely held clubs were divided 4-3, South would lose only three club tricks whether he took the ace or didn't. The worry was that West possessed five clubs.

If the latter were the setup, then East had either the doubleton K-x, the Q-x or the J-x, since West would not have led the six-spot (as his fourth highest) from an original holding of K-Q-J-x-x. Hence, by putting up the club ace at trick one, South knew that East would now have remaining either the singleton king, queen or jack; and that the defenders, if they obtained the lead, would be unable to cash four club tricks. South's play of the club ace "blocked" the club suit.

WORDY GURDY

BY TRICKY RICKY

Every answer is a rhyming pair of words (like FAT CAT and DOUBLE TROUBLE), and they will fit in the letter squares. The number after the definition tells you how many syllables in each word. To win $10, send your original rhymes with your definitions to this newspaper. All entries become the property of UFS, Inc.

1. A bit of Ronrico (1)
2. NY baseball team's private planes (1)
3. George €. with a fever (1)
4. Leathery skin (1)
5. Timberwolf's reed instruments (2)
6. Regardless of a temporary lull (2)
7. Attorney General's English lunches (2)

Thanks and $10 to Sophie Herman of Stoughton, MA for #5. Send *your* entry to this newspaper.

ANSWERS:
1. SOME RIM 2. METS JETS 3. HOT SCOTT 4. DRIED HIDE
5. LOBOS OBOES 6. DESPITE RESPITE 7. GRIFFINS TIFFINS

6-29

LITTLE PEOPLE'S PUZZLE

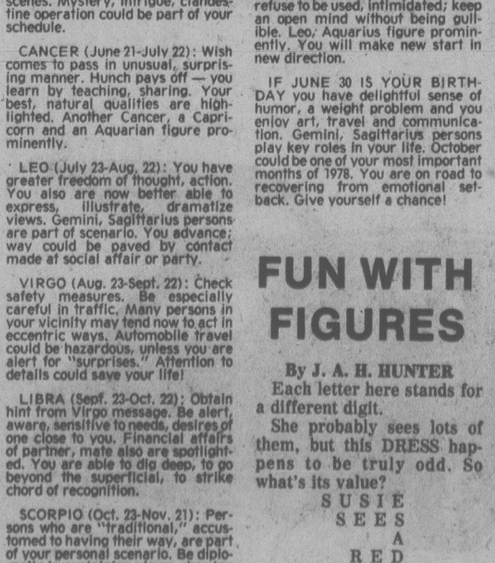

ANSWERS: Across—1. RAT, 4. POT, 5. PELICAN, 8. ROPE, 9. SALT. Down—1. RULER, 2. TULIP, 3. HORN, 6. LOGS, 7. CELLO.

CRYPTIC CROSSWORD

ANSWERS TO WEDNESDAY'S PUZZLE

ACROSS
1 Stopcock
5 Deaf
9 Abet
10 Evildoer
11 Lever
12 Leading
13 Substantiates
18 Outstrip
19 Kite
20 Precise
21 Sneak
22 Ruse
23 Presents

DOWN
2 Tableau
3 Potters
4 Civil engineer
6 Egotist
7 Forages
8 Alkali
13 Stopper
14 Betters
15 Titbit
16 Askance
17 Extract

CLUES
ACROSS
1 Piece on board working in 24? (11)
9 Metal in disorder (7)
10 He had more than a little Latin, of course (5)
11 Bird would need part of this long crest (5)
12 German ruler had the vote? (7)
13 Greet with current amount to pay (6)
15 Wine cartel (6)
18 Make it a man's sturdiness (7)
20 There's scope for a doctor to acquire it (5)
22 Prize inventor (5)
23 500 in Milan and 500 outside in the interior (7)
24 Entice stable-hand into the parlour? (7-4)

DOWN
2 Was in control, having made lines (5)
3 It's of no avail to be more economical (7)
4 Strong dislike of headgear worn by Communist (6)
5 What waiters do at court, presumably (5)
6 Does it measure in the morning only? (7)
7 Terrifying cure for baldness (4-7)
8 Intrigued at unthankfulness (11)
14 Could be March in this room (7)
16 An elder lover for Hero (7)
17 Smoked ham would be back in the game (6)
19 Relatively legal? (2-3)
21 Well done! Let boar out about five! (5)

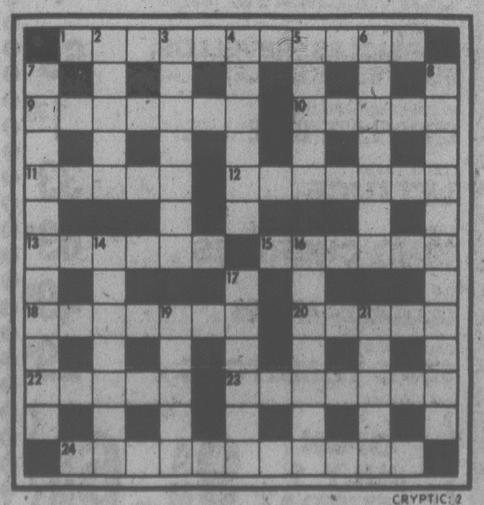

CRYPTIC 2

SOLUTIONS MONDAY
GRID NO. 2

YOUR HOROSCOPE

Astrological Forecast for Friday, June 30
By Sydney Omarr

ARIES (March 21-April 19): What seems a gamble could actually be a reinforcement to financial security. Accent collections, appraisals, checking of accounts; getting money's worth. You are repaid for past efforts. Income potential is brighter than might be apparent on surface.

TAURUS (April 20-May 20): Finish rather than initiate project. Deal with Aries, Libra persons. Cycle coincides with excitement, break from restrictions, a better understanding of legal obligations. The number 9 could play a key role.

GEMINI (May 21-June 20): A "new look" is spotlighted. People compliment you on magnetism, personality. Your creative and love urges are emphasized. Leo, Aquarius persons figure in scenario. You get peek behind the scenes. Mystery, intrigue, clandestine operation could be part of your schedule.

CANCER (June 21-July 22): Wish comes to pass in unusual, surprising manner. Hunch pays off — you learn by teaching, sharing. Your best, natural qualities are highlighted. Another Cancer, a Capricorn and an Aquarian figure prominently.

LEO (July 23-Aug. 22): You have greater freedom of thought, action. You also are now better able to express, illustrate, dramatize views. Gemini, Sagittarius persons are part of scenario. You advance; way could be paved by contact made at social affair or party.

VIRGO (Aug. 23-Sept. 22): Check safety measures. Be especially careful in traffic. Many persons in your vicinity may tend now to act in eccentric ways. Automobile travel could be hazardous, unless you are alert for "surprises." Attention to details could save your life!

LIBRA (Sept. 23-Oct. 22): Obtain hint from Virgo message. Be alert, aware, sensitive to needs, desires of one close to you. Financial affairs of partner, mate also are spotlighted. You are able to dig deep, to go beyond the superficial, to strike chord of recognition.

SCORPIO (Oct. 23-Nov. 21): Persons who are "traditional," accustomed to having their way, are part of your personal scenario. Be diplomatic in explaining views, showing off strength. Accent on breakup of status quo, testing of longstanding relationships, partnership, marriage. Taurus, Libra figure in picture.

SAGITTARIUS (Nov. 22-Dec. 21): Define terms, avoid self-deception, emphasize basic work procedures, shake off lethargy, deal with Pisces, Virgo persons. Information garnered in recent past now aids in resolving dilemma. Employment picture comes into focus.

CAPRICORN (Dec. 22-Jan. 19): Aura of adventure, excitement and romance is present. Involvement is accented. Pressures exist; you can handle challenge, but you may feel "tied down." Key is to clear the air, to feel, emote, express, imprint style — and to open yourself to love.

AQUARIUS (Jan. 20-Feb. 18): Timing is on target. You meet people who understand security, stocks, bonds, investments, land and property appraisals. You are in enviable position of being able to rectify past errors. Others will lend benefit of experience and could back you in other ways, too.

PISCES (Feb. 19-march 20): Strive to express, to be original, to aid relative ind distress. However, refuse to be used, intimidated; keep an open mind without being gullible. Leo, Aquarius figure prominently. You will make new start in new direction.

IF JUNE 30 IS YOUR BIRTHDAY you have delightful sense of humor, a weight problem and you enjoy art, travel and communication. Gemini, Sagittarius persons play key roles in your life. October could be one of your most important months of 1978. You are on road to recovering from emotional setback. Give yourself a chance!

FUN WITH FIGURES

By J. A. H. HUNTER

Each letter here stands for a different digit.

She probably sees lots of them, but this DRESS happens to be truly odd. So what's its value?

SUSIE
SEES
A
RED

DRESS

(Answer Monday)

Yesterday's answer: Phone number 5679.

Doctor Negligent In Needle Death

VANCOUVER (CP) — Dr. Naira Dinsdale Knott of Vancouver was found negligent Wednesday in the death last year of Robert Ranger Leonard, 45, Laurentide Finance vice-president, who died following x-rays during a routine medical checkup.

Justice Kirke Smith of the British Columbia Supreme Court made the ruling against Knott, a specialist in internal medicine whose inaction, he said, "constituted culpable negligence that led to (Leonard's) death."

The action, under the Families Compensation Act, had been brought against Knott and radiology specialist Dr. Douglas James Dundee by Leonard's widow, Betty Lee Leonard.

Dundee was found blameless in the incident.

It had been agreed earlier that should either doctor be found liable, the plaintiff would receive $150,000 and costs so the sole issue to be resolved, the judge said, was that of medical malpractice.

Testimony showed that problems developed last May 24 in Dundee's offices shortly after Leonard was given an injection of the iodine-based Hypaque 50, used for x-rays of the kidney and urinary tract.

He became nauseated and started sweating and subsequently was taken to Vancouver General Hospital where he was pronounced dead.

Death was attributed to an "acute pulmonary edema, secondary to allergic reaction to the (Hypaque 50) injection."

Leonard had gone to Knott under an arrangement Laurentide had for an annual health package examination of its executives. The package included the intravenous pyleogram x-ray of the urinary system.

Leonard's own doctor testified Leonard was in excellent health and showed no signs of kidney or urinary trouble.

MURDER? PICK THE BEST DAY

WINNIPEG (CP) — A government backbencher in the Manitoba legislature on Wednesday suggested a novel way of determining whether capital punishment deters murder.

Len Domino (PC—St. Matthews) said the law experimentally could call for the hanging penalty for first-degree murders that were committed on Mondays, Wednesdays and Fridays.

First-degree murders committed on other days could draw a life imprisonment term, said Domino, a freshman MLA who at 28 is the youngest member of the assembly.

Domino predicted if such a system were adopted, the number of premeditated murders would be higher on "life imprisonment days" than on other days.

Supreme Court Reform Unacceptable: Bar Head

ST. JOHN'S, Nfld. (CP) — Current federal proposals to reform the Supreme Court of Canada making for more regional representation and provincial consultation are unacceptable, says Jacques Viau, Canadian Bar Association president.

He said Wednesday the reforms proposed by the federal government are based on a "misunderstanding of the basis" of the court, which he said was established to be the final court in the land and composed of the best judicial minds in the country.

It was not intended that it provide regional representation. Ability should be the criteria for appointments, Viau said.

He told a meeting of the Newfoundland branch of the bar association that he sympathized with a federal desire to reform the court structure but he rejected the idea its current makeup led to biased decisions.

He said later in an interview the traditional balance of three Quebec judges, three from Ontario, two from western Canada and one from the Atlantic provinces "has always been respected."

He does not support the proposed expansion of the bench to 11 judges from nine, he said. This would lead to more difficulties in reaching decisions.

Prime Minister Trudeau's proposals last week in the Commons call for four judges from Quebec and at least one from each of the other "regions" of the country--The Prairies, the Atlantic provinces, Ontario and British Columbia.

Appointments would require consultations with provinces and approval by a committee of a reformed Senate, which would be known as the House of the Federation. Currently, the federal government makes appointments without mandatory consultation with the provinces.

Viau agreed some consultation is necessary but opposed putting this in writing within the constitution. The proposed consultation process would be "clumsy" and only approval of the reformed Senate should be required.

He said the type of Senate reform proposed, however, would weaken that institution and produce a "game of musical chairs."

Half the membership of the new House of the Federation, as the reformed Senate would be called, would be appointed by provincial governments after provincial elections. The others would be appointed by the federal government after federal elections.

"I'm not too impressed," Viau said. "I think this body will lack continuity if after every election new members have to be appointed."

He wondered aloud what would happen when there are, for instance, five provincial elections in three years. Instead of strengthening the upper chamber, the reforms would weaken it.

175,007 Canadians have made Dodge Aspen and Plymouth Volaré the best-selling cars in their class.

Here are some of the reasons why:

Loads of deep-well trunk space. You can close the lid easily even with bags of groceries standing upright. With the optional space-saver spare tire, the Sedan gives you 16.4 cubic feet of deep-well luggage space.

Km/gal.

53 highway
40 city
45 combined

These are the Transport Canada fuel economy ratings for the standard 6-cylinder 3.7-litre engine with optional automatic transmission. Your actual mileage may vary depending on driving habits and the condition of your vehicle as well as optional equipment.

Right from the start: Electronic Ignition. You get a head-start with the Chrysler-pioneered Electronic Ignition System: it's a revolutionary feature that gives you fast, sure starts in any weather.

COMPARE THE DIMENSIONS:

	Volaré/Aspen Sedan	Fairmont Sedan	Granada Sedan
Headroom —front	+39.2"	38.5"	38.2"
—rear	37.5"	37.0"	37.6"
Legroom —front	+42.5"	41.8"	40.3"
—rear	+36.6"	35.4"	36.1"
Hiproom —front	+57.2"	56.2"	55.9"
—rear	+57.0"	53.7"	51.2"

Roominess — more than you'd expect. Stretching out in the comfortable seats of an Aspen or Volaré is a real eye-opener: the trim Sedan offers you full six-passenger comfort with a surprising amount of headroom, legroom, and hiproom.

Count the Seat Belts. Six in Dodge Aspen and Plymouth Volaré Sedans and Wagons. Says a lot for the room you can relax in. Compare them to other cars of the same size and you'll agree—there's a lot for you in Volaré and Aspen.

CHRYSLER ANTI-CORROSION WARRANTY

- FOR PERFORATION CAUSED BY CORROSION
- 1978 CHRYSLER CANADA CARS
- 36 MONTHS
- NO EXTRA COST
- UNLIMITED DISTANCE
- YOUR CHRYSLER DEALER HAS FULL DETAILS.

The Chrysler Anti-Corrosion Warranty is another good reason to go Volaré and Aspen in '78. Why wait for the fall when you can have one going for you right now — for extra months of summertime driving pleasure!

Plymouth Volaré

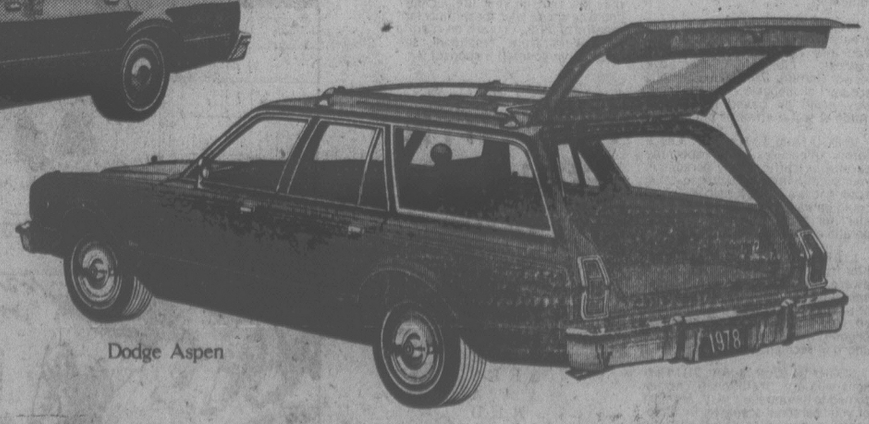

Dodge Aspen

Dodge CHRYSLER SALES/SERVICE
Plymouth CHRYSLER SALES/SERVICE

BUY OR LEASE

'78 Plymouth Volaré and Dodge Aspen. The summer deals are on.

FAIRWAY

272 Gorge Road West
MON.-FRI. 9-9 PRICES EFFECTIVE
SAT. 8-9 THURS., FRI., SAT.
SUN. 9-6 JUNE 29, 30, JULY 1
We Reserve The Right To Limit Quantities
WHILE STOCKS LAST

MAPLE LEAF Ready To Serve **HAM** Whole or Shank lb. 1.19

FRESH YOUNG—UTILITY **TURKEYS** lb. Available Thurs. Only While Stocks Last ..... 79¢
LARGE SIZE NO. 1 **BARBECUE WIENERS** lb. ..... 99¢
MAYFAIR READY TO SERVE **COTTAGE ROLLS** lb. 1.69
CANADA BEEF, BONELESS **OVEN ROASTS** Rump, Baron, Sirloin Tip Gr. 'A', lb. 1.99
SCHNEIDER'S KENT **SIDE BACON** lb. pkg. 1.29
CANADA GRADE A BEEF—BONELESS **TOP ROUND STEAK** lb. 2.49
SCHNEIDER'S **WIENERS** lb. pkg. ..... 99¢
FRESH **CHICKEN BREASTS** Available Thurs. Only While Stocks Last lb. 1.19
SHELL BONE **ROAST** Gr. A lb. 2.49

TOAST OF COAST Hot Dog Hamburger **BUNS** 12's pkg. 55¢

HEINZ **TOMATO KETCHUP** Limit two per family 32 fl. oz. btl. ..... 99¢
ROBIN HOOD **CAKE MIX** 18-oz. pkg. ..... 59¢
PURITAN'S IRISH, BEEF **CANNED STEWS** 24 fl. oz. tin ..... 99¢
HOSTESS **POTATO CHIPS** 225 g bag ..... 59¢
KRAFT THIN **CHEESE SLICES** 2-lb. pkg. 2.99
ROYALE or BABIES ONLY **BATHROOM TISSUES** Limit of 3 pkgs. 4 rolls ..... 89¢
YORK UNSWEETENED **GRAPEFRUIT JUICE** 48 fl. oz. tin ..... 69¢

B.C. GRANULATED WHITE **SUGAR** 4 kg bag .. 1.59
Limit one with $15 Order or Over

PAGODA FANCY **LONG GRAIN RICE** 100-lb. sack 26.50
RED ROSE GREEN LABEL **TEA BAGS** 120's pkg. 2.99
CARNATION **COFFEEMATE** 16-oz. jar 1.19
SILVERWOOD **POPSICLES, REVELLOS, FUDGESTIKSICLES** 6's pkg. ..... 69¢
McCAIN'S FROZEN MARBLE **CHOCOLATE CAKE** 19 oz. ea. 1.39
LOCAL FRESH **LETTUCE** each ..... 33¢
FRESH **BING CHERRIES** lb. ..... 69¢
U.S. FANCY RED **DELICIOUS APPLES** lb. ..... 49¢
CALIFORNIA NO. 1 **RIPE TOMATOES** lb. ..... 29¢

OPEN JULY 1 SATURDAY 9 AM to 6 PM

Lamb's a Real Sizzler

With the summer barbecue season, some wonder what to grill over the hot coals other than the usual hamburgers, hot dogs or chicken. The answer to tasty summer menu planning is as near as your freezer . . . spring lamb.

Lamb is the versatile red meat that stars on the barbecue grill. The subtle flavor is enhanced by slow-roasting over hickory coals to create one of those rare food combinations akin to lemon juice and vegetables.

One of the most popular outdoor recipes for lamb, and one with as many versions as there are countries that cook it, is shish kebab. Basically cubes of lamb, marinated and skewered, kebabs are easy to prepare, compact to store and easy to grill over an open fire. The British marinate lamb cubes from the leg or shoulder in a mixture of oil, vinegar and spices for *Yorkshire Kebabs*.

In Indonesai, you'll find *Lamb Sate* on every table — spicy cubes of lamb, skewered, roasted and served with an exotic peanut butter sauce. And in the Middle East, where lamb and yogurt correspond to our hamburger and *Yogurtu Kebab*. It's marinated in yogurt and spices and slow-roasted to bring out the flavor of the lamb and the marinade.

YORKSHIRE KEBABS

2 pounds cubed spring lamb from the leg or shoulder
½ cup cider vinegar
¼ cup oil
2 tablespoons soy sauce
1 teaspoon each of oregano and curry powder
¼ teaspoon pepper
2 large onions, quartered
4 large green peppers, seeded and cut into squares

Place lamb cubes in a large ceramic bowl and toss with remaining ingredients. Cover and let stand one hour or refrigerate, covered, for up to 48 hours. Thread meat, onions and peppers on metal skewers. Cook four inches from a charcoal fire, turning and basting the kebabs frequently with the marinade, until meat is cooked to the desired degree of doneness. Makes six kebabs.

LAMB SATE

2 pounds spring lamb, cubed
1 tablespoon brown sugar
2 tablespoons soy sauce
1 tablespoon lemon juice
1 tablespoon oil
2 teaspoons grated ginger root
1 small onion, grated
2 cloves garlic, crushed
¼ teaspoon turmeric
2 tablespoons cruchy peanut butter
¼ cup coconut cream or water

In a large ceramic bowl, toss lamb cubes with all but the peanut butter and coconut cream. Cover and let stand one hour or refrigerate for up to 48 hours. Thread lamb onto skewers, and cook over hot coals, turning frequently, until lamb is cooked to the desired degree of doneness. Heat remaining marinade with peanut butter and coconut cream and pass as a dipping sauce. Makes six servings.

YOGURTLU KEBAB

2 pounds spring lamb, cubed
2 cups yogurt
¼ cup oil
2 tablespoons soy sauce
1 teaspoon grated ginger root
¼ teaspoon each of salt, coriander, garlic powder and mint
Grated rind of one lemon
Pinch cayenne

In a large ceramic bowl, toss lamb cubes with remaining ingredients. Cover and let stand one hour or refrigerate for up to 48 hours. Thread lamb on skewers and cook over hot coals, turning kebabs frequently, until lamb is cooked to the desired degree of doneness. Pass the marinade as a dipping sauce. Makes six servings.

FOOD & nutrition

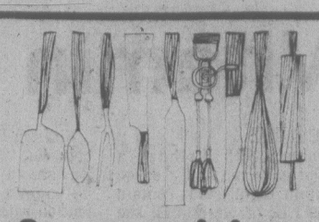

CAN CAN TELL STORY

Look, listen, smell, and a can can tell you a story.

This interesting advice comes from the Health Protection Branch educational services in Vancouver, and is contained in a free pamphlet published by Health and Welfare Canada.

The look of a can gives evidence of possible spoilage of the contents. It if is corroded or rusty, but is not rusted through, chances are the contents are safe, but should be used immediately.

If the can is bulging, never use it. Throw it away if it's yours, or inform the manager if it is on the shelf in a store.

Look for tell-tale spots of dried foods along the seams down the side or at the top and bottom. If you find one, throw the can away.

If the contents look bubbly or moldy on opening a can, they are probably affected by bacterial or mold growth. Throw it out, but be careful not to spill the contents.

If the contents spurt out when you open a can, it could be pressure build-up by gas produced by bacteria.

If a can's contents smell putrid, musty or sulphurous (like rotten eggs), you can bet they've gone bad.

Don't taste the contents of suspected cans. Play it safe. If the contents do not look, sound or smell right, you can be sure the can is telling you something, and that something is to throw it away.

MOTHS are waiting . . .
HEAT is lurking . . .
READY TO RUIN YOUR FUR COAT
DON'T LET IT HAPPEN . . .
CALL COIT NOW!
386-6701
● Time to put furs into our controlled-environment storage vaults 'til fall!
● COIT Protects FURS by controlling HUMIDITY and TEMPERATURE
● COIT will clean and repair your fur if necessary.
3-6x

Mary Moore

COLE SLAW DRESSINGS

Something is going on in this country. Suddenly readers are asking me for creamy salad dressings, in particular creamy dressing for cole slaw. I know well where they are tasting this and I think you will guess, too.

So, ever acquiescent to your requests, here are two Creamy Cole Slaws for you to produce yourself. I like them, or of course you would not see them here.

CREAMY COLE SLAW No. 1

4 cups finely shredded cabbage
½ cup finely chopped green onion

Dressing:

4 eggs
½ cup spirit (white) vinegar
¼ cup oil
¼ cup granulated sugar
2 teaspoons prepared mustard
½ teaspoon celery seed
½ teaspoon salt
⅛ teaspoon pepper

First in top of double boiler beat together all dressing ingredients until thoroughly mixed. Cook, stirring, over boiling water until thick and creamy. Let cool to room temperature while you shred the cabbage and chop the onion. Mix the dressing with the cabbage and onion. Cover and chill in refrigerator before serving.

CREAMY COLE SLAW No. 2 (a little richer)

3 cups shredded cabbage
½ cup chopped green onion, including tops
1 medium apple (pared or unpared), shredded

Dressing:

2 egg yolks
1 cup half and half cream (first amount)
¼ cup white (spirit) vinegar)
1 tablespoon butter
1½ teaspoons cornstarch
1 teaspoon prepared mustard
1 to 1½ teaspoons salt
¼ teaspoon pepper
½ teaspoon celery seed
2 tablespoons sugar
dash of cayenne

To make dressing, in a heavy pot thoroughly combine the egg yolks, half and half cream, vinegar, butter, cornstarch, mustard, salt, pepper, celery seed, sugar and cayenne until smooth. Cook, stirring constantly, until thick and smooth. Let cool while you prepare the cabbage.

In a large bowl toss the shredded cabbage with the green onion and the apple, shredded at the last minute. Add the salad dressing and blend thoroughly. Chill in refrigerator in a covered bowl.

Cats Flourish on Proteins

Food for Thought

By DR. JEAN MAYER and DR. JOHANNA DWYER

A friend called the other day with a good question:

"A few weeks ago, I read an article on diet which mentioned that pets are often plagued with dietary problems. Our cat is a very important member of the family, and we want her to have a good diet too. Why not offer a little advice for our feline friends?"

Why not indeed! We consulted Dr. Stanley N. Gershoff, the noted director of the Tufts University Nutrition Institute, because he has studied the nutritional requirements of cats. He reports that a great deal more research is needed about cats' dietary needs, but here is a brief rundown on what we do know.

First, animals, like humans, should be under a doctor's care when they are sick. If your cat has any diet-related illness, your veterinarian is the one who should supervise its diet and treatment.

In general, healthy cats require a lot of high-quality protein — 30 to 40 per cent dry weight, compared to 20 per cent or less for dogs, and about 10 or 12 per cent for humans.

Cats also seem to need more fat (or at least they find a high-fat diet more palatable). As any cat owner knows, many cats are finicky eaters. They also have very sensitive noses and are particularly aware of the slightest smell of rancidity, which may account for a cat's turning up its nose at offerings that seem quite acceptable to us.

It has not been demonstrated that cats really need carbohydrates, since cats do very well on all-meat diets. However, many cats do develop kidney disease as they grow older, and in these instances, a low-protein diet may be prescribed. Therefore, it is a good idea to include potatoes, bread or noodles in your pet's diet so he or she will be accustomed to starchy foods should such dietary modification later become necessary.

We know relatively little about the vitamin requirements of cats, and even less about their needs for minerals. We do know that cats, unlike dogs or humans, cannot synthesize Vitamin A from the precursor carotene found in vegetables, and they do not absorb the vitamin well on low-fat diets. On the other hand, Vitamin A poisoning has been seen in cats fed large amounts of raw liver.

Vitamin E deficiency also can be a problem in cats, as a number of cat owners learned a few years ago when red meat tuna was introduced as a pet food. Fatty fish is an excellent source of essential fatty acids, but their metabolism also requires more vitamin E than was found in the tuna. As a result, many cats who ate only the tuna developed steatitis, or yellow fat disease, which can be reversed with vitamin E supplements.

Today, red meat tuna foods are fortified with vitamin E, but cases of steatitis are still seen and veterinarians suggest caution in feeding this, or any food on which a cat may become "hooked," as more than an occasional treat.

It appears that cats can synthesize biotin and folic acid, both B vitamins, as well as Vitamin C, in their intestines. But unlike many other animals, they cannot convert the amino acid tryptophan into niacin.

What does all this mean in terms of your cat's diet? In a word, variety. Just as in humans, the more different foods a cat eats, the more likely it is to get all the necessary nutrients. If you feed your cat commercial foods, check with your veterinarian to be certain that they are nutritionally complete. Or you can ask for suggestions on homemade cat foods.

In general, remember that cats require large amounts of protein, which can be obtained from meat, poultry, fish, organ meats and eggs. For fats, try butter or margarine, bacon grease, fatty meat scraps, cheeses and milk, if your cat will drink it.

Contrary to popular opinion, many cats love vegetables and fruits, which are good sources of a number of vitamins and minerals.

Jogging Promoted

COLUMBUS, Ohio (AP) — Two Ohio insurance companies are sponsoring construction of a one-mile jogging course with 20 exercise stations in an effort to produce healthier clients and reduce insurance payoffs.

ego interiors
1028 FORT ST.
NEW EXCLUSIVE IMPORTS

How to look really well-heeled?
Don't miss
Munday's Big Summer Sale
20% to 50% off our original prices
Munday's
1203 Douglas Street 383-2211
ALL SALES FINAL AT SALE PRICES
Monday to Saturday — 9 a.m. to 5:30 p.m.

SUMMER CLEARANCE SALE IS IN FULL SWING AT
Babyland
2204 Oak Bay Avenue
HELP YOUR HOLIDAY BUDGET
Take advantage of our PRICE REDUCTIONS
SQUALL JACKETS
Girls 7-14 Reg. 16.95 Sale 14.95
Boys 7-14 Reg. 12.50 Sale 9.95
Also available in infants to 6x from ..... 5.50 and 6.95
THE RUMMAGE BOX IS BACK! with SUPER BARGAINS
CHARGEX master charge 6-29

LAST 2 DAYS THURSDAY FRIDAY
PRE-INVENTORY
10% to 50% STOREWIDE SALE

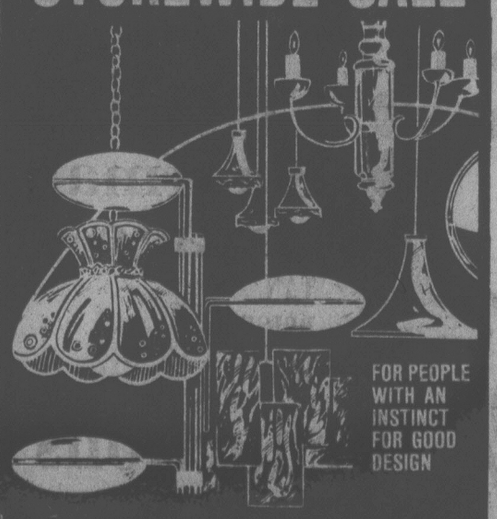

FOR PEOPLE WITH AN INSTINCT FOR GOOD DESIGN
SWAGS — LIGHTING FIXTURES
FLOOR LAMPS — TABLE LAMPS
CHROME AND GLASS DINING SETS
CONTEMPORARY DINING SETS AND FURNITURE
PURE BRASS BEDS
CLOCKS AND OTHER HOME ACCESSORIES
OPEN FRI. 'til 9 P.M.
sun'dial
479 B, Burnside Road East, Victoria, B.C. Phone 388-5335
VISA master charge

To match your magnetic personality— the new, light, magic touch of
MAGNETIC EARRINGS!

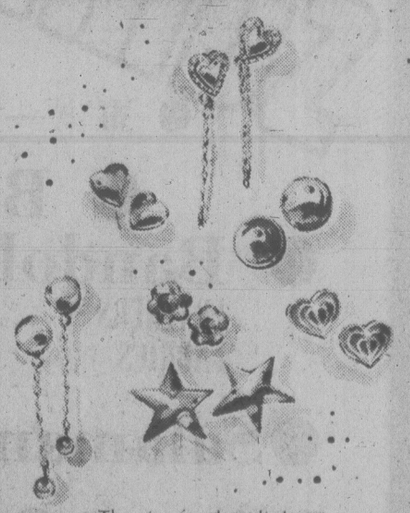

They're feather-light, fashion-right and as new as today. Tiny magnets on the inside of each earring keep them in place.
No snap, no clip, no pinch. Just "touch" them on and away you go. In fact, you'll hardly know you're wearing them. But everyone else will!
Birks has these gold-colour Magnetic Earrings in a large variety of attractive styles, designs and shapes from $4.00.
Those shown above are $5. and $6. a pair.
706 Yates St. 6-29 BIRKS JEWELLERS Hillside Shopping Centre

Nutrition Buyline

Vitamin E Has its Drawbacks

QUESTION:

On my 40th birthday a friend gave me half a dozen vitamin E pills that contain 1,000 I.U. of vitamin E. she intimated that these pills would improve my sex life now that I was supposedly going over the hill. I think this is hogwash and I'm not going to take these pills, but is there any truth to these remarks?

ANSWER

Vitamin E was discovered between 1922 and 1924 and was known as the anti-sterility vitamin because of its effect on rats. It has been demonstrated to have this effect on rats only and not on man, in spite of the advertising claims for its contribution to potency and virility. The allegation that Vitamin E increased human sexual function has not been supported by one study done on humans. However, in studies on humans the following undesirable effects of megadoses of Vitamin E were noted: headaches, nausea, fatigue, giddiness, blurred vision, inflammation of the mouth, chapping of the lips, intestinal disturbances, muscle weakness, low blood sugar and reduced human gonadal function — the opposite to what is claimed by those advocating large doses of Vitamin E.

One of the main functions of Vitamin E is to protect the oxidative destruction of polyunsaturated fats in all the cell membranes of the body. The Dietary Standard for Canada recommends that men and women obtain six to eight mgs. of Vitamin E daily. This amount is easily acquired from a balanced diet. Vitamin E is found in many foods. Good sources are vegetable oils, whole wheat bread and cereals, milk, muscle meat, fish, eggs and leafy vegetables.

QUESTION:

My husband eats radishes as if they were going out of style. I claim they only give you gas, but he says they are nutritious. Could you settle our family argument?

ANSWER:

Most fruits and vegetables supply sufficient quantities of various nutrients. Radishes are not an exception. In fact, if he eats approximately one-half cup of radishes he will obtain his daily requirements of Vitamin C. Radishes also contain iron, some calcium, phosphourus, potassium and some of the B vitamins, thiamin, riboflavin and niacin. They do supply the body with a variety of nutrients, so your husband wins this one. Better luck next time.

QUESTION:

I have heard several reports of people becoming ill after eating potato salad. How can I insure that the potato salad I take along on a picnic is safe to eat?

ANSWER:

The salad dressing and eggs in potato salad provide an excellent medium for bacteria to grow, particularly when the salad is left at room temperature for any period of time. To reduce the possibility of food poisoning, prepare your salad with very clean hands, utensils and bowls. After preparation, refrigerate it for several hours to make certain it is well chilled. In transportation to the picnic, place the covered salad in an insulated cooler. Should you only have a picnic basket, place containers of frozen juice or milk or ice packs around the salad. The juice or milk will defrost for lunch and the salad will stay cold. When you arrive at the picnic, place the basket in a cool spot away from the sun and insects until you are ready to eat. If you follow these simple precautions, you can enjoy your picnic and your potato salad.

ego interiors
1028 FORT ST.
2 FLOORS OF
UNIQUE DESIGNS

Common ¢ents
By KATE MacQUEEN

There's too much butter frosting for the cake you're covering, freeze the leftovers for the next cupcakes you bake or spread it on cookies for a party-look. Butter or confectioners' sugar frostings are more suitable than other types for freezing.

★ ★ ★

A spoonful of medicine isn't easy to get into a child. When that's what the doctor ordered, hold a paper cup under the child's chin. If any of the medicine falls into the cup, it can be mixed with water and drunk. This is one way to save costly medicines and washing the clothes that would have caught the drippy medicine.

THE MOTHER EARTH NEWS®
...it tells you how

REAL Strawberry Shortcake

For those of you who've only eaten the spongecake version, this is REAL shortcake, like Mother used to make.

As early in the day as you think of it, stem a quart of fresh strawberries — or defrost your own frozen-without-sugar berries — and pour ¼ to ½ cup of sugar over them. They'll sweeten and juice up all day until shortcake time. Then, just before supper, make the biscuits:

- 2 cups unbleached white flour
- ¼ teaspoon baking soda
- 1 teaspoon baking powder
- ½ teaspoon salt
- ⅓ cup sugar
- ½ cup oil or butter
- 1 egg, well beaten (optional)
- 1 to 1½ cups buttermilk (enough to make a thick, moundable batter)

Sift the dry ingredients into a medium-sized bowl, work in the shortening with a fork and add the egg if you want it. Gradually stir in the buttermilk and mix the dough only until the flour is reasonably well moistened. Spoon the batter into a heap in the center of a greased, round cakepan and bake it at 425 degrees F for 15 to 20 minutes until the top is well browned.

Allow the shortcake to cool slightly while you finish supper. Then — at serving time — cut generous wedges of biscuit, split and (if you feel extravagant) butter them. Lay each in a large cereal bowl, mound it with strawberries and add a splash of juice. Pour milk over all.

Girded with parsley, loin's a feast for hungry eyes

PORK ROAST DONE POLYNESIAN STYLE

(Makes 8 servings and about 4 cups sauce)

- 4 to 4½ pounds boned pork loin roast
- ¾ teaspoon salt
- ¼ teaspoon coarsely ground pepper
- 2¼ cups water
- ⅔ cup (6-ounce can) Contadina Tomato Paste
- 1 cup (8-ounce can) crushed pineapple and syrup
- ½ cup firmly packed, dark brown sugar
- 2 tablespoons instant minced onion
- 2 tablespoons coarsely chopped green pepper
- 2 tablespoons cider vinegar
- 1¼ teaspoons ground ginger
- 1 tablespoon cornstarch

Have butcher bone and roll roast. Rub roast with salt and pepper. Insert spit through centre of roast and adjust holding forks. Attach spit to rotisserie arm support. Adjust arm support so that roast is as close as possible to coals.

Turn on motor; cook 30 minutes. Readjust arm support so that roast is three inches away from coals. Insert meat thermometer at slant in thickest part of roast; avoid touching metal spit. Cook 1 hour 30 minutes longer or until meat thermometer reads 185°F.

Combine 2 cups water, tomato paste, pineapple and syrup, sugar, onion, green pepper, vinegar and ginger in blender container. Blend at low speed 20 seconds. Pour mixture into medium saucepan. Boil gently, uncovered, 25 minutes. Stir occasionally.

Combine remaining ¼ cup water and cornstarch; add to tomato mixture. Cook 2-3 minutes or until bubbly. Baste roast with sauce last 30 minutes of cooking time. Heat remaining sauce and serve with pork roast.

Free for the Asking

By HARRIET HART

Besides being an inexpensive source of high quality protein, eggs also contain many other important nutrients.

The eight-page folder *Get Cracking* offers a selection of quick and easy recipes for breakfast, dinner and dessert dishes.

For breakfast try some whole-wheat popovers. Any extras can be frozen and reheated by placing them, uncovered, on a baking sheet in a 350°F oven for about 15 minutes.

For a novel lunch, you may want to try an Egg Pot Pie. The main ingredients besides hard-boiled eggs, are frozen mixed vegetables two cans of soup and biscuit mix. Instead of the mix, you can use your own favorite pie crust or refrigerated dough.

There is also a recipe for a light dessert, namely Fruit-Flavored Fluff. This is made from hot water, jelly powder, eggs and yoghurt. The fluff can be prepared in a few minutes but it needs about three hours in the refrigerator to set.

For the folder write to: Public Relations Department, Canadian Egg Marketing Agency, 612 Bourne Place, Kingston, Ont. K7M 6P1.

Please indicate your postal code and allow at least two to three weeks for delivery.

Musical Returns

The children's musical, The Winkle Pickers, returns to the McPherson Playhouse next month playing Mondays, Wednesdays and Saturdays at 2 p.m., July 12 through to Aug. 12.

The cast is the same as the earlier spring show, except that Jeff Kenyon replaces Hank Stinson as star of the show — the major Winkle Picker.

Other cast members are: Colleen Winton and Ralph Cole as winklers; jazz guitarist Jamie Moore, accompanist Alan Magee and Gini Lefevre as the Winkle.

SUPER SALE
PRATT & LAMBERT
PRO-HIDE EXTERIOR LATEX HOUSE PAINT
Regular $17.50 per gallon
SUPER SALE PRICE $8.95 per gal.
(both white & many pastel colors)
EXTERIOR ALKYD STAIN
4 standard colors to choose from: Cedar, Mahogany, Redwood and Walnut. Regular $14.65 per gallon.
SUPER SALE PRICE $8.49 per gal.
ALL OTHER STOCK REDUCED 20% DURING JULY
CARPET SPECIALS!
ASTRO TURF $4.95 sq. yard
HARMANIQUE KITCHEN PRINT $5.75 sq. yard
WHILE QUANTITIES LAST
NATIONAL INTERIOR DECORATING
1540 CEDAR HILL X RD. (near Shelbourne) 477-0151
6-25

window
the man
CAN INSTALL
THERMO WINDOWS
STORM WINDOWS
2635 TURNER ST.
384-1423
2-7

BACK TO THE BIBLE
the book for today
HEAR
MR. G. DANGERFIELD
Recently returned from 5 years Missionary work in PANAMA
SPEAK ON THIS SUBJECT AT
THE CHRISTADELPHIAN HALL
1369 McKENZIE AVE.
on
SUNDAY, JULY 2nd at 7:30 p.m.

SUMMER SALE
MEN'S — WOMAN'S
● SANDALS
● LOAFERS
● TIES
● Bibiana
● Bandolina LEATHERS FABRICS
● Clarks
● Kaufman
● Savage TAN BEIGE WHITE (including nurses)
●Salamander
30-40% Reductions
GROUP OF ASSORTED STYLES AND SIZES 50% OFF!
ALL SALES FINAL
WE SERVE YOU RIGHT
MASTERCHARGE — CHARGEX
OLD COUNTRY SHOES
Downtown
383-7012
635 JOHNSON STREET

lightway
HERE'S WHERE YOU SAVE!
Lighting Fixtures and Accessories Inc.
"WE'VE PULLED THE PLUG ON HIGH PRICES!"
Come In Now and Save
WITH 25% SAVINGS
On All Light Fixtures in Stock
AND UP TO 50% ON SOME
CLOSE-OUT LIGHT FIXTURES
695 ALPHA ST. 384-9359
Opposite Woodward's Mayfair
David S. Drysdale
Owner-Manager
Mon.-Fri., 8:30 a.m.-5 p.m.
Saturdays, 9 a.m.-5 p.m.
6-29x

New Modes in SELBY

ARCH PRESERVER AND EASY-GOERS
The fashion shoes with built-in comfort
Always at
King's
3-13 1453 DOUGLAS ST.

Mess of Eels for Supper?

By Craig Claiborne

AMAGANSETT, N.Y. — Bill Lusty, one of a small band of eeling enthusiasts, was speaking before a blazing fire in the warmth of his comfortable home here. This is eel country, and some of the best hauls come from Three Mile Harbor a few miles distant.

"Last time I was out, when the harbor was frozen solid, I shipped about 55 pounds to New York," he said.

In North America at least, eels are something of a gastronomic curiosity and, with the exception of smoked eels, are rarely found on menus in Manhattan, a regrettable truth, for eels can be a delicacy of excelling goodness.

Eels are a commonplace in Japan where they are grilled and served with a somewhat sweet, dark brown, lacquer-like sauce. The Greeks eat them with gusto, stewed or fried or in other olympic preparations. Escoffier lists more than 20 preparations for anguilles or eels, and one of the most delectable and praised of the "new" appetizers served in the great luxury restaurants of France are pates of eel.

Lusty said his favorite dish is his wife's barbecued eels, which she cooks, she explained, according to a Girl Scout recipe for barbecue sauce. The eels are grilled over charcoal and basted often with the sauce, about 30 minutes.

FRIED EEL

1 or 2 skinned and cleaned eels, about one and one-quarter pounds total weight
Milk to cover
Salt and freshly ground pepper to taste
¼ teaspoon Tabasco sauce
½ cup flour
Oil for deep frying
1 large bunch parsley, optional
Lemon wedges
Tartar sauce (see recipe)

1. Cut the eels into three-inch lengths. Place in a mixing bowl and add milk to cover, salt, pepper and Tabasco sauce.

2. Drain well. Dredge the eel pieces in flour seasoned with salt and pepper.

3. Heat the oil in a deep fryer or a skillet and when it is hot and almost smoking, add the eel pieces. Cook, stirring occasionally and turning the pieces, until golden brown and cooked through. Drain on paper towelling.

4. If used, trim off and discard the parsley stems. If the parsley is totally clean, do not wash it. If it is rinsed, it must be patted thoroughly dry. Add the parsley if it is used, and deep fry until crisp. It will darken as it cooks. Drain well and serve with the eel pieces. Serve with lemon wedges and tartar sauce.

Yield: 6 or more servings.

TARTAR SAUCE

1 egg yolk
1 teaspoon wine vinegar
2 tablespoons prepared mustard, preferably Dijon or Dusseldorf
A few drops of Tabasco
Salt and freshly ground pepper to taste
1 cup oil, preferably a light olive oil or a combination of olive oil and peanut, vegetable or corn oil
Lemon juice to taste, optional
¼ cup finely chopped parsley
3 tablespoons finely chopped green onion
¼ cup finely chopped cornichons or sour pickles
3 tablespoons chopped drained capers

1. Place the yolk in a mixing bowl and add the vinegar, mustard, Tabasco, salt and pepper to taste. Beat vigorously for a second or two with a wire whisk or electric beater.

2. Start adding the oil gradually beating continuously with the whisk or electric beater. Continue beating and adding oil until all of it is used. Add more salt to taste if necessary, and the lemon juice if desired.

3. Add the remaining ingredients and blend well.

Yield: About 1½ cups.

New York Times

dear abby

DEAR ABBY: I have been dating a 32-year-old man for the last 10 months. I am 23. He's nice-looking, well-mannered and can afford to show a girl a good time. He has brought me some rather expensive gifts (a stereo for my birthday and a color TV for Christmas). He tried to give me a diamond for St. Valentine's Day, but I wouldn't accept it.

I just don't love him and he nows it, but he says he's desperately in love with me. I never tried to lead him on. I told him from the beginning that I didn't love him and didn't think I ever could. I've even asked him to quit calling me, but he calls anyway, and if I have nothing better to do, I go out with him.

I have acted bored in his company, and I've even been rude to him, but he can't be discouraged. Any suggestions?

BORED

DEAR BORED: If you really don't see any future with this man, don't go out with him again. The more you see of him, and the more you accept from him, the harder it will be to get rid of him. He plans to "wear you down." And if he succeeds, you'll both be sorry. A one-sided "love" doesn't last long.

DEAR ABBY: Elaine (not her real name) and I have been married for 14 years and have five children. We are both 36 years old.

A while ago Elaine joined a therapy group. (You know, they just sit around and talk about sex.) Well, Elaine is the only married person in the group.

One evening a fellow from the group picked Elaine up and drove her to one of the meetings. He brought her home at 1:30 a.m. Elaine said they stopped for a drink on the way home. Another time Elaine accepted a dinner invitation with another man from the group.

She says she is innocent of any wrongdoing. I believe her, but I feel her conduct is a potential threat to our marriage. Am I wrong to object?

OLD-FASHIONED

DEAR OLD-FASHIONED: No. Every therapy group has a "therapist." Talk to Elaine's and ask him how you should handle this problem.

DEAR ABBY: Saw the enclosed in a Knights of Columbus newsletter and thought, "How true it is." If you think it's good enough for your column, be my guest.

DANIEL H. MILITELLO

DEAR DAN: I do, and here it is:

"Someone has said that there are four kinds of 'bones' in every organization.

There are the WISHBONES, who spend their time wishing someone else would do the work.

There are the JAWBONES, who do all the talking, but very little else.

Next, there are the KNUCKLEBONES, who knock everything anyone ever tries to do.

And finally, there are the BACKBONES, who get under the load and do the work."

Finnish scientists say: Baldness can be halted.

LONDON — Two Finnish scientists say they have designed a scalp treatment that can halt baldness and even start new hair growing in many cases.

The scientists, who are putting the treatment on sale in the form of a solution, say that among volunteers who applied it to their scalp for 28 weeks, hair growth resumed in 60 per cent of the cases and hair loss decreased within four weeks.

The product, called Bioscal, contains a synthetic detergent, which clears away dead hair and other dirt clogging the follicles — the tiny sacs in which hair grows.

Another ingredient, a compound, then sets in motion a process which allegedly results in the growth of new hair.

For further information contact Barber Syrt at the Empress Hotel, 382-1925.

Go Treasure Hunting with White's

METAL DETECTORS
See the Coinmaster Models
in stock at
THE ROCKHOUND SHOP
777 CLOVERDALE 388-5341
(Closed Mondays) 6-29

COUVELIER

SALE

CONTINUES ON ALL

Spring and Summer Merchandise

Ample selections of sizes and color. Up to

50% OFF

OPEN FRIDAY NIGHT 9:30-9 P.M.
AND ALL DAY SATURDAY, JULY 1ST.

CHARGEX VISA master charge

6-29x

COUVELIER
Ladies' Apparel
1006 Broad Street, Victoria 382-3312

your health

By L. L. COLEMAN, M.D.

One of my sisters, 24 years old, has said on three different occasions that she wants to commit suicide. I once heard that a person who threatens to do it will never go through with it. Should the family ignore it? — MRS. Y.B.

Dear Mrs.B:

You are taking on a tremendous responsibility by believing in such an unfounded idea. The notion that people who threaten suicide or those who make a faint attempt at it will never do it is a highly mistaken idea.

Unfortunately, far too many people have taken their lives after threatening to do so. Many of these, undoubtedly, would have been saved had their depression, their unhappiness and their anxiety been entrusted to a psychiatrist. The family physician, too, is intensely aware of such problems and can often be the bulwark of support in these situations. By all means, consult him and follow his directions. In areas where psychiatrists and psychologists are not available, the family physician chooses to use one of the many excellent drugs that are now available to lift the veil of depression and despondency.

There can be no guesswork as to whether your sister's plea to be freed from her despair is real or not. It is absolutely essential that no time be wasted in getting her the help she needs.

Although it is difficult for me to answer letters personally, I did so in this case because time is so essential.

My 32-year-old daughter has two young children. She smokes like a fiend. She is also taking birth control pills. Her husband and I are nagging her to give up smoking because we hear it's dangerous when women are taking the pill. Isn't this true? — MRS. R.

Dear MRS. R.

It has been well established that there are some risks to the use of birth control pills. It is for this reason that gynecologists do not prescribe the pill indiscriminately. And when they and the family doctor do prescribe them, they watch their patients at regular intervals to be sure that no complications occur.

There is also concern about women smokers who are taking the pill. Users of the pill who smoke are three times more likely to run into serious health problems than are non-smokers.

June 30/78

Bio-dex

By Ken J. Michaels

Your computerized biorhythm

©BIODEX PRODUCTIONS 1978 Dist. by Toronto Sun Syndicate

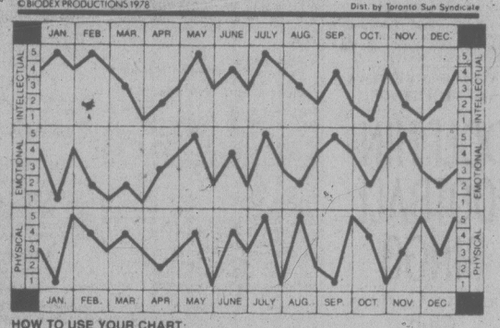

HOW TO USE YOUR CHART:

Locate your month of birth. The dots on each graph highlight your biorhythm readouts. Check the scales on the left or right for your Intellectual, Emotional and Physical factors from 1 to 5. Add these three numbers to obtain your Bio-dex. The Bio-dex is computed on average population age based on official Government statistics.

BIO-DEX READOUT:

0-5 Negative Cycle- You're taking life very seriously and need laughter. Call your favorite "weirdo" and have some fun!

6-10 Neutral Cycle- Everybody feels invisible once in a while. You may need to seek familiar faces.

11-15 Positive Cycle- Practise self-assertion. All the elements needed for success are now in your grasp.

I am often asked which predictions have the most value — those in the horoscope column, or my own. My answer has to be Bio-dex, but that doesn't mean that I'm "knocking" astrology. I'm quite sure that there are many factors influencing our lives: the biological clocks that chart the Bio-dex graphs, the stars, planets, gravity, magnetism . . . and probably many more than have yet to be discovered.

Blacks Hired

PIETERSBURG, South Africa (AP) — The South African post office has decided to hire black, mixed race and Indian engineers as soon as they become available.

SOFA AND CHAIR BEDS
POLY
FURNITURE—LIGHT, COMFORTABLE
EASY TO MOVE — 517 YATES

chargex or master charge accepted

VICTORIA STORE ONLY

Ingledew's

FRIDAY — LAST DAY
CLEARANCE SALE
WOMEN'S SHOES

reg. 27.95 to 34.95 — 19.95
reg. 35.95 to 44.95 — 24.95
reg. 45.00 to 54.00 — 34.95
reg. 55.00 to 75.00 — 39.95

• A Group of Summer Sandals • Reg. 21.95 to 26.95 — 17.95

Ingledew's
for the great names in fashion
VICTORIA STORE ONLY
749 YATES ST.

no mail orders! no exchanges! no refunds at sale prices!
6-26x

BORDEN MERCANTILE CO. LTD.
3961 Quadra, Victoria, 479-2084
Wholesale and Retail

Purina Pet Food Promotion

Dog Chow 10 kg 5.99

Dog Meal 20 kg 10.99

Seanip 4 kg
Cat Chow 4 kg
3.39 ea.

We carry all Canadian Purina Pet Food Products — Dry and Canned, large and small. Many In-Store Specials.

We reserve the right to limit quantities
PRICES EFFECTIVE 'TIL JUNE 30, 1978
6-28x

Johnston

Not your average egg!
But just as delicate.

This one is by those famous makers of fine china, Limoges. And we moved it, very carefully, with a whole household of delicate and cherished possessions. Johnston Terminals—above average furniture moving and storage. With special care and attention to packing and overseas shipping. If you value your possessions—the next time you move, remember our slogan—"WITH LOVING CARE". Estimates upon request. Johnston Terminals Limited. Phone: 382-4281.

Johnston Moving & Storage
member Allied Van Lines

Lookin' for a friend?

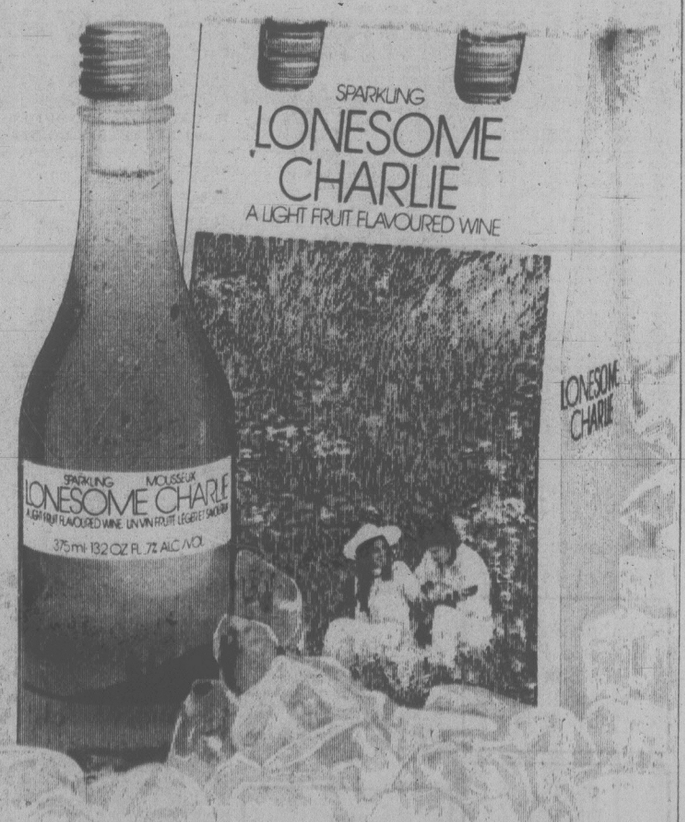

LONESOME CHARLIE

the wine that's a tried and true good friend
. . . light, fruit-flavoured and very, very refreshing.

Ste-Michelle Wines

386-2121
Monday through Friday 8 a.m. to 6 p.m.
Saturday 8 a.m. to 5:30 p.m.

CLASSIFIED ADVERTISING

Vancouver Island's Largest Shopping Centre in Print

386-2121
Monday through Friday 8 a.m. to 6 p.m.
Saturday 8 a.m. to 5:30 p.m.

CLASSIFIED RATES ADVERTISING

All rates quoted are for insertion in both the Daily Colonist and Victoria Times.
Single Paper rates available on request.

REGULAR CLASSIFIED LOCAL RATE PRIVATE PARTY ONLY
10 word minimum
1 or 2 days
13c per word per day
3 to 5 consecutive days
11c per word per day
6 consecutive days or more
9c per word per day

All real estate, mobile home, rental and business advertising is considered to be commercial advertising and will be charged for accordingly.

REGULAR CLASSIFIED LOCAL RATE COMMERCIAL ADVERTISING
10 word minimum
1 or 2 days
16.5c per word per day
3 to 5 consecutive days
13.5c per word per day
6 or more consecutive days
11.5c per word per day

SEMI-DISPLAY LOCAL RATES
Any advertisement which varies from 6 pt. regular classified style shall be considered semi-display
14 agate lines per column inch
1 or 2 days
60c per agate line per day
3 to 5 consecutive days
54c per agate line per day
6 or more consecutive days
48c per agate line per day

NATIONAL AND OUT OF PROVINCE RATE
Regular Classified 18c per word
Semi-Display 70c per agate line
14 agate lines per column inch

BIRTH NOTICES
Up to 30 words $3.50
Each additional word 13c

DEATH NOTICES, MEMORIAL NOTICES AND CARDS OF THANKS
$1.50c per count line per day
3 consecutive days
45c per count line per day

PRIVATE BOX NUMBERS
$3.00 except Help Wanted Advertisement, $4.75 which includes a Position Filled Advertisement.

Contract rates for local businesses available on request.

CLASSIFIED ADVERTISING COPY DEADLINES

REGULAR CLASSIFIED advertising may be placed in The Daily Colonist up to 5 p.m. the day prior to publication and in the Victoria Times up to 6:00 p.m. the day prior to publication.

SEMI-DISPLAY advertising may be placed in The Daily Colonist up to 12 noon the day prior to publication and in the Victoria Times up to 4 p.m. the day prior to publication.

CLASSIFIED SERVICE FOR DUNCAN COWICHAN VALLEY AND CHEMAINUS

Classified Ads phoned in to our Duncan office before 3:30 p.m. will appear in the following day's papers.

746-6181

TERMS OF PUBLICATION

F.P. Publications (Western) Limited shall not be liable for non-insertion of any advertisement beyond the amount paid for such advertisement.

In the event of error occuring the liability of F.P. Publications (Western) Limited shall not exceed the charge for the space actually occupied by the item in question.

All claims on error in publication shall be made within 12 hours thereafter and if not made shall not be considered. No claim will be allowed for more than one incorrect insertion not for errors not affecting the value of advertisement.

All estimates of cost are approximate. Advertisers will be charged with space actually used.

All advertising copy will be subject to the approval of the Victoria Press, who reserve the right in its sole discretion to classify, reject or insert copy furnished.

All advertisements must comply with the British Columbia Human Rights Act. This act states no advertisement may state or imply a preference, limitation or specification on the basis of an applicant's race, religion, colour, marital status, ancestry, place of origin, age; or sex (unless the matter relates to the maintenance of public decency AND prior approval has been obtained through the Human Rights Branch).

While every endeavor will be made to forward replies to box numbers to the advertiser as soon as possible, we accept no liability in respect of loss or damage alleged to arise through either failure or delay in forwarding such replies, however caused, whether by negligence or otherwise.

NOTICE OF COPYRIGHT

Full complete and sole copyright in any advertisement produced by F.P. Publications (Western) Limited is vested in and belongs to F.P. Publications (Western) Limited, provided, however, that copyright IN THAT PART AND THAT PART ONLY of any such advertisement consisting of illustrations, borders, signatures or similar components which is, or are, supplied to Victoria Press by the advertiser in the form of reproduction proofs, velloxs, engravings, etc., and incorporated in said advertisement shall remain in and belong to the advertiser.

BUSINESS OFFICE HOURS

Monday to Friday
8:30 a.m. to 5 p.m.

Mailing Address:
Victoria Press
P.O. Box 300
Victoria, B.C.
V8W 2N4

PHONE DIRECT
386-2121
TO PLACE YOUR CLASSIFIED ADVERTISEMENT

CLASSIFICATION INDEX

VITAL STATISTICS
1 Births
6 Cards of Thanks

THE FOLLOWING SEVEN CLASSIFICATIONS ON THE LAST PAGE OF CLASSIFIED
305 Deaths and Funerals
308 Cards of Thanks
309 In Memoriams
310 Funeral Directors
311 Monumentals
312 Florists
313 Miscellaneous

NOTICES
14 Announcements
15 Coming Events and Meetings
16 Catering, Banquets and Reception Rooms
17 Restaurants
18 Places to Visit
20 Lost and Found

EMPLOYMENT
21 Help Wanted — General
22 Office Help
23 Skilled Trades
24 Sales Persons and Agents
25 Teachers
26 Part Time—Temporary Help
28 Employment Service
30 Situations Wanted

BUSINESS SERVICES AND DIRECTORY
36 Business Services and Directory

PERSONAL SERVICES
38 Travel
33 Bands, Musicians and Orchestras
34 Pre-Recorded Music
40 Business Personals
43 Dancing
42 Education
71 Music Teachers
39 Personals
32 Trade Schools

MERCHANDISING
83 Aircraft
117 Antiques and Arts
78 Bicycles
80 Boats and Marine
65 Building Supplies
93 Cameras, Supplies and Photo Finishing
127 Chicks, Poultry, Hatching Eggs, Supplies
101 Childrens Miscellaneous
135 Farm Implements
60 Fuel
97 Furniture
120 Garden Supplies
99 Groceries, Meats and Produce
170 Heavy Equipment and Machinery
128 Livestock, Supplies and Events
100 Miscellaneous for Sale
103 Miscellaneous Wanted
109 Miscellaneous to Rent
77 Motorcycles
70 Musical Instruments
125 Pets and Supplies
96 Ranges, Stoves and Furnaces
92 Sporting Goods
81 Sailboats
115 Swaps
63 Timber
98 TV, Stereo, Radio Sales and Service
112 Wanted to Rent, Miscellaneous
116 Coins and Stamps

AUTOMOTIVE
155 Automobile Financing and Insurance
164 Auto Body and Painting
162 Auto Repairs, Service and Towing
168 Campers, Trailers and Motor Homes
166 Cars and Trucks Wanted
150 Cars for Sale
151 Sports, Import Cars
148 Lease Vehicles
169 Mobile Homes and Parks
149 New Car Directory
160 Parts, Accessories
158 Tires
154 Trucks, Buses and Vans
156 U-Drive and Auto Washing

ACCOMMODATION
185 Convalescent and Rest Homes
175 Hotels
178 Summer Homes, Cottages and Resorts
181 Tourist Accommodation

RENTAL
201 Apartments to Rent, Furnished
200 Apartments to Rent, Unfurnished
202 Furniture to Rent
203 Apartments Wanted
206 Duplexes to Rent
207 Duplexes Wanted to Rent
215 Halls, Warehouses, Stores and Offices to Rent
197 Housekeeping Rooms to Rent
199 Housekeeping Rooms Wanted
211 Houses to Rent, Furnished
210 Houses to Rent, Unfurnished
212 Houses Wanted to Rent
190 Room and Board
191 Room and Board Wanted
193 Rooms to Rent
194 Rooms Wanted
204 Shared Accommodations

FINANCIAL
155 Automobile Financing and Insurance
233 Mortgage Loans and Insurance
234 Mortgages for Sale
230 Personal Loans and Insurance
235 Wanted to Borrow

REAL ESTATE
280 Acreage for Sale and Wanted
240 Business Opportunities
241 Business Opportunities Wanted
247 Commercial or Industrial Properties
258 Condominiums
259 Townhouses
253 Country Homes and Properties
270 Exchange Real Estate
290 Farms for Sale and Wanted
263 Garages for Sale, Rent, Wanted
293 Gulf Island Properties
250 Houses for Sale
245 Houses Wanted to Buy
295 Listings Cancelled
268 Listings Wanted
271 Lots for Sale
294 Mainland and Out-of Province Properties
273 Property for Sale
274 Property Wanted
244 Revenue Property
246 Revenue Properties Wanted
285 Up-Island Properties
256 Waterfront Properties

SUBSCRIPTION RATES

Wherever carrier service is maintained, $4.00 per month.
By mail — Vancouver Island and Gulf Islands, $6.00 per month, $17.30 per 3 months, $35.00 per 6 months, $70.00 per year, Rest of Canada, $7.00 per month, $20.00 per 3 months, $40.00 per 6 months, $80.00 per year.
Outside Canada, $18.50 per month, $220 per year.

BY MAIL
Saturday Times Only
Sunday Colonist Only
Canada, 60 cents per copy, $30.00 per year.
Outside Canada, $1.00 per copy, $50.00 per year.

CIRCULATION REPRESENTATIVES
Duncan, Chemainus—
Mr. HILTON HOL 746-6181
Nanaimo 753-2764
Lake Cowichan 749-6206

United States Representatives
LANDON ASSOCIATES INC.
New York, Chicago, Southfield, Atlanta, Boston, San Francisco, Los Angeles, Philadelphia, Rochester, Cleveland, Charlotte, Cincinnati, Syracuse, Hamburg, Williamstown, Clinton, Memphis, Levittown, Raleigh.

PAGE REPRODUCTIONS OR MICROFILM COPIES OF COMPLETE PAPERS AVAILABLE FOR ALL PAPERS PUBLISHED
PHONE 382-7211, LOCAL 276

1 BIRTHS

BEYER — Born to Fred and Elaine on June 20, 1978, David Matthew, 7 lbs. 12 ozs., a brother for Christine. Thanks to Dr. Gray and staff at Royal Jubilee Hospital.

GOLISH — Born to Gene and Deb, a girl, Sherri Dawn, 7 lbs., 12 oz. Born June 22, 1978. Special thanks to Dr. Mackie and Victoria General Staff.

HAYWOOD — Jack and Laura are delighted to announce the birth of their daughter, Nickela Mackinley Rose, 6 lbs. 10 ozs., born June 24th, 1978. Proud grandparents are Mrs. Evelyn Alexander and Mrs. Fran Haywood. Thanks to Dr. Bassett, Dr. Dickson and staff at Victoria General

HOYER — Born to Brent and Lisa, a son, Erik Matthew, 6-lb. 9-oz., on June 26, 1978. A grandson for both Mrs. J. Trotter and Mr. and Mrs. F. A. Dunford. Thanks to Dr. Hargrove, Dr. T. Sidhu. Special thanks to Lis (R.N.) and Sherry (S.N.). Insured.

KJEKSTAD — Dr. and Mrs. Eric B. Kjekstad (nee Joy Fielding) are pleased to announce the birth of Jillian Andra, 6 lbs., 2 oz., and Eva Leigh, 5 lbs. 12-oz. on 21 June 1978 at Royal Jubilee Hospital.

VANDER HAEGEN — Charlie and Leslie are pleased to announce the birth of their daughter Jennifer Margaret, 6 lbs. 11 ozs. on June 9, 1978. Special thanks to Dr. Skaret, Dr. Cook and the wonderful maternity staff at R.J.H.

DEATH and FUNERAL ANNOUNCEMENTS DIRECTLY FOLLOWING CLASSIFIED

14 ANNOUNCEMENTS

THIS MAY CHANGE YOUR LIFE

Let us teach you to be a fully qualified bartender or barmaid in a 6-week special course. Day or night classes. This profession will give you freedom to move and travel. There are cocktail lounges and hotels everywhere. For information call 595-4670.

SUMMER PROGRAM
Monday - Friday, 8:00 - 5:30, July 4 - September 1. Recreational program for children aged 6-12. Bishop Cridge Centre, 384-8058.

15 COMING EVENTS and MEETINGS

DOLPHIN FOOTBALL BINGO

Victoria Curling Club
1952 QUADRA ST.
EVERY THURSDAY
6 Cards $2
Early Bird Games 7 p.m.
Regular Games
5 Extra Games
5 Cards for $1.00
Good Neighbor Cards
Free Bus to Town
Proceeds in Aid of Minor Football

ATHLETIC
BINGO
WEDNESDAY
Vic. Curling Club
1952 QUADRA

MUSSELS GUARANTEED WIN! Victoria Mussels take on the league leading Walla Walla Padres (San Diego Padres affiliate) tonight, June 29th, 6 p.m., at Royal Athletic Park. Guaranteed 'Win Night! If Mussels win hold your ticket stubs and enjoy next home game free. Come out to the Park and cheer the Mussels to victory, and cash in on July 5th when the Mussels meet the Eugene Emeralds. Ticket information from Memorial Arena Box Office.

FLEAMARKET
Every Sunday, 10-4. Farmer's Buy and Trade, Luxton Fair Grounds, Marwood Ave. across from Happy Valley School. Sellers $2, Buyers Free.

MYSTERY TOURS
Leaves W.I. Coach Lies depot every Sunday at 1:30 p.m. Return 5 p.m. $6.00 includes tea. 385-4411.

16 CATERING, BANQUETS and RECEPTION ROOMS

GEORGE'S BAVARIAN BANQUET FACILITIES
1021 Pandora 383-7121
INTERNATIONAL CUISINE
3 DINING ROOMS AVAILABLE
SMALL OR LARGE PARTIES
UP TO 150 SEATING CAPACITY
ENTERTAINMENT
AVAILABLE ON REQUEST

PLANNING A WEDDING, BANquet or just a get-together—
Call THE PROFESSIONALS
Bar Catering. 477-3425
Let Us Serve You.

BLACK PRINCE CATERING (1974) Ltd., 655 Douglas St. 388-4484. For all your catering needs in our roof top Queens Reception Room or on your premises.

20 LOST and FOUND

LOST TUESDAY JUNE 27TH AND urgently needed, 1 navy blue leather wallet with social insurance card, set of keys and money inside, around Gorge-Tillicum Centre stores or Tillicum Bank of Commerce. Please phone 382-8689 if found.

LOST OFF BROTCHIE LEGE, June 24th, mans red sportsman cap, with treasured Colonist crest button. 477-6500.

LOST: BROWN WOODEN WALKing stick, lost in Hillside Mall parking lot. Phone 386-3389. Reward.

LOST: CAT, WINDSOR PARK area, Oak Bay. Female orange and black tortoiseshell. Please phone 598-1208.

GOOD REWARD FOR THE RETurn of my 30-speed CCM bike, white fender, brown frame. 477-8916.

LOST: BLUE KEY CASE, FRIday, 23rd, in town. Call 384-6862 after 3.

BLUE BUDGIE LOST ONE week ago at Quadra-McKenzie. If spotted, please phone 478-9814.

DESPERATELY MISSED VERY small, white French Poodle. James Bay, 383-3030. Reward.

LOST: LADIES' PAIR OF GREY framed glasses, in East Sooke Park. Call evenings, 479-6660.

LOST: BRACELET SAYING "MElanie Eng" in gold letters, reward, 477-2186.

FOUND — BLOND 6-MONTH-OLD male part shepherd, near Mayfair, June 26th. 595-5621, 595-3630.

LOST: OLD AGE PENSION cheque and bank book, outside Royal Bank on Cook. 384-1298.

FOUND — ONE HUBCAP, FAIRways Parking Lot. 383-1381.

LOST: EAST SOOKE PARK — Rocky Point area. Large white female dog. Great Pyrenees, named "Tessa". Reward offered. 478-6603 or 386-7781.

ANYONE KNOWING THE whereabouts of any red doberman pups, please call 383-5724. Substantial reward. 511 MacAulay.

LOST: MAN'S SUNGLASSES, parking lot beside the Bay, gold coloured wire frames. Phone 382-3967 after 5.

LOST — TUES., JUNE 27TH AT Esquimalt Lagoon Beach, lady's gold Wittnauer watch, great sentimental value. Plese call 384-9524.

FOUND: 3 KEYS ON RING, Clover Point. 382-4870.

21 HELP WANTED GENERAL

ADVERTISEMENTS IN THIS CLASSIFICATION MUST COMPLY WITH THE BRITISH COLUMBIA HUMAN RIGHTS ACT

CORPORATION OF THE TOWNSHIP OF ESQUIMALT
PARKS AND RECREATION DEPARTMENT
SPORTS PROGRAM CO-ORDINATOR
This is supervisory, regulatory and public contact work assisting in the operation of the hockey and curling rink, concession, lounge, and skate shop. An employee of this class is responsible for supervising a diverse group of employees, performing a variety of office functions, ordering supplies, supervising special events. Considerable independence of action and judgment is allowed within general guidelines and policies received from a supervisor who evaluates work for adequacy of service rendered to the public, attainment of objectives and accuracy in technical functions. Hours of work may be irregular, May be required to perform other duties within the Department.

Completion of Grade 12, including or supplemented by courses in Recreation and bookkeeping; some experience dealing effectively with groups of people; experience in catering or bar management; preferably some experience of a supervisory nature; OR an equivalent combination of training and experience.

Usual Municipal fringe benefits. Salary Range — $1186 — $1,242 — $1302 — $1363 — $1428.

Applications IN WRITING ONLY will be received by the undersigned until 4:00 p.m., July 7, 1978.

F. H. MOIST,
Parks and Recreation Manager
527 Fraser Street,
Victoria, B.C. V9A 6H6

PRIME TIME — A PROJECT for women in middle years, requires a project co-ordinator, commencing August 15. Duties include working with women individually and in groups; developing working relationships with othe social services, and community groups; starting voluntary board; supervising other project staff; developing new programmes for women and carring out field research projects. The person required must have a demonstrated ability to carry out the above duties, should be knowledgeable about social services in Victoria, and about women in middle years, and should have a commitment developing new approaches to working with women, together with other staff members and volunteers as team members. A university degree in social work or a related field, or the equivalent in experience is required; additional related experience also essential. Salary commensurate with experience. Please submit a resume of education, work, and volunteer experience to: Prime Time, No. 304, 620 View St., Victoria, V8W 1J6. Closing date July 7th, 1978.

SCHOOL DISTRICT No. 63 (SAANICH)
Grounds II (Mechanic). Applications are invited from suitable qualified persons for the positions of Grounds II (Mechanic). Applicants will be expected to have proven competence as a mechanic at the Journeyman level and to be responsible for the repair and maintenance of automotive and related power equipment, including school buses. This is a full-time position, 8 hours per day. Salary range $7.17 to $7.61 per hour. Application forms may be obtained by calling 656-1131. Applications close Monday, July 10th at noon.
R. S. INGRAM,
SECRETARY TREASURER
BOX 2010,
SIDNEY, B.C. V8L 3S4

RECEPTIONIST — Y.M.-Y.W.C.A. offers exciting full-time position for person interested in meeting the public. Responsibilities include registration procedure, simple switchboard operation, typing and other related duties. Applicant must be condable. Salary starts $575 per month. Applications available at desk, 880 Courtney St. Victoria B.C. Applications before July 7th.

PERMANENT FULL-TIME ASSIStant manager position, is available with local well-established retail business. Fluctuating shift work that can include evenings and weekends, starting salary $680 per month, plus fringe benefits. Good opportunity for advancement with growing company, suited for mature, experienced adult. Please reply with full particulars to Victoria Press Box 418.

MATURE ADULT TO WORK IN fast-food business. Full or part time. Must have driver's licence. Previous experience in food business helpful. Opportunity for advancement to supervisory position. Apply in person only at Uncle Fred's Chicken on The Run, 405 Craigflower Rd., between 3:30-6:30 p.m.

CREW PERSON
60' Commercial diving and charter boat, requires a person over 18, healthy, neat, cooks, sews, maybe type. Interested in the ocean, seamanship, diving, sailing, photography, adventure. Free to travel. Salary plus live on board. Please, only the serious call Ronae, 388-4413.

SUMMER WORK — GRILL AND preparation cook, experience essential, four or five days per week. Bert's Restaurant, 620 Trounce Alley, no phone calls, interviews between 11 a.m. and 12 a.m.

CARETAKER
Needed now, in Colwood area for nearly new 32 suite and 18-suite blocks. Dependable couples need only apply. Victoria Press Box 382.

WANTED: SALESCLERK FOR retail camera store, summer help. Photography and retail experience necessary. Apply in person 1 to 3 p.m. TODAY ONLY. Just Rite Photos, 716 Yates St.

DAYCARE SUPERVISOR. FULLY qualified and registered with T.C.C.L.B. 12-5:30 shift starting Sept. 1st. Send resume and statement of philosophy to Victoria Press, Box 411.

RELIEF CARETAKER
Needed now for 96-suite block to manage building on caretaker's day off and some daily duties. Couples preferred. Victoria Press, Box 383.

SECURITY GUARDS
10 security guards and patrolmen required, must be neat in appearance and bondable, training and uniforms supplied, call 384-4142 Thursday, June 29th.

WE HAVE AN OPENING IN OUR cafeteria for a mature person, hours from 8 to 2, Monday to Friday. Must be quick, reliable, and willing to work. Phone for an appointment. 384-1831.

GROCERY STORE CASHIER, 19 years or over, 10 till 3 in the morning, 4 days on, 4 days off. $3.50 per hour. Full time preferred. 478-9845, 598-7339.

FIRST COOK
Rate $5.99 per hour. Required immediately, permanent position. Pleasant individual. For appointment call 383-4164, Glenshiel Hotel.

DESK CLERK FOR DOWNTOWN motor inn, personable, ambitious person for steady work, experience preferred, but not essential. Queen Victoria Inn, 386-2812.

21 HELP WANTED GENERAL

Do you possess the ability to become a

SUCCESSFUL EXECUTIVE?

Then we want YOUR talents. We NEED your talents. Let's grow TOGETHER. WE ASK THE FOLLOWING OF YOU: 1. Compatibility with people. 2. Willingness to relocate. 3. Minimum Grade 12 education. 4. Front line determination. WE OFFER: 1. Pride in your accomplishments. 2. Good positions. 3. Good benefits. 4. Good remuneration. But most important of all, a chance for a secure and a successful future. Excellent opportunity for recent graduates.
K MART CANADA LTD.
3986 SHELBOURNE ST., VICT.

PROFITABLE DAILY COLONIST routes available in the following Up-Island locals:
Greendale Rd.—Lake Cowichan
Beaver-River Rd.—Lake Cowichan
South Shore Rd.—Honeymoon, B.2
The monthly profit is $1.13 per subscriber plus a Territorial allowance and insert adjustment. Applications are also being accepted for temporary summer replacement carriers and for future permanent carriers in Honeymoon Bay, Youbou and Lake Cowichan.
Apply to either Mrs. Hollingdrake 749-6206 or J. Bradford 2621 Douglas St., Victoria, B.C. Telephone 383-4111 ex164

WHO NEEDS YOU? WE DO... We are looking for volunteers to be matched on a one to one basis with people who are mentally, physically or emotionally handicapped. You'll be more than a friend. You can help someone to become more involved in the community. Expose them to challenge and choice. Monitor the quality of the services they already receive. CALL US NOW. WE NEED YOU
385-7121
Citizen Advocacy Victoria

ASSISTANT TO THE DIRECTOR of Senior Citizens Centre to perform typing, clerical and reception duties, and also to assist director in the programming of activities and co-ordinating volunteer services. Reply with resume of experience to Victoria Press Box 391.

Experienced Bakery Sales Person
Suburban bakery, 40 hours week, Mon.-Fri. Also part-time weekend and holiday help needed. Wages negotiable. Give full particulars to Victoria Press, Box 402.

IF YOU ARE LOOKING FOR summer employment, own a car, are neat in appearance, ambitious and self-motivated. We need you to demonstrate the greatest cleaning equipment in the world. Earn while you learn, part-time or full-time. Please call 478-9565 for appointment.

ASSISTANT MANAGER
Required for maior retail building supply centre. Excellent salary and full company benefits. Reply to Victoria Press, Box 279.

BRANCH MANAGER
Required immediately person fully experienced in all aspects of janitorial and window cleaning service. Reply to Excelsior Building Maintenance Ltd., 1128 East Georgia, Vancouver, V6A 2A8.

NIGHT AUDITOR WITH EXTENSIVE EXPERIENCE
Required immediately by the Oak Bay Beach Hotel. Apply in person only.

EXPANDING, INTERNATIONAL company requires ambitious people to train for management positions. Full or part time. Earnings commensurate with effort. For interview phone 592-7016, 8 a.m.-11 a.m. and 4 p.m.-7 p.m.

REQUIRED IMMEDIATELY MAture bondable person to operate and manage high volume gas bar and car wash in Duncan. Wages: $800-$1000 per month for capable person. Send resume to P.O. Box 7032, Postal Station D, Victoria.

SHORT ORDER COOK
Required for part-time work, in private golf club. Must be experienced in baked goods also. Send resume and wages expected to Victoria Press, Box 409.

PERSON FOR SHIPPING DEpartment wanted in wholesale bakery, must be experienced at this job. Full time position. Phone for appointment 384-4214, Rosebud Bakery.

EXPERIENCED HAIRDRESSER wanted, enjoy beautiful Parksville, good opportunity for the right person, new, modern, air conditioned salon. Call or write Gerome's Salon, 248-5911, 182 Harrison.

RESIDENT MANAGER FOR clean quiet 35 suite adult apartment building. Mature conscientious couple only. 658-5132 between 10 and 12 or after 6.

USE YOUR CAR FOR EVENING work, $18 per evening, plus incentive bonus. Must be over 18 years old. For interview call Sanhome Distributors, 385-4015.

DENTAL RECEPTIONISTbookkeeper, full time, age 30-50, for busy Oak Bay practice. Reply Victoria Press Box 394. References.

HAIR STYLIST
Required full or part-time. Cutting experience necessary. 385-6621 or 385-3641.

RESPONSIBLE LADY TO BABYsit 10 month and 3 year old, weekdays 8:00-4:30. Starting August or September. South Oak Bay area. Phone after 6, 598-3512.

LIVE IN BABYSITTER — housekeeper required for two school aged children, in Gordon Head for working mother. 388-5464 pager 733 or 477-1650.

WANTED
Persons wanting financial independence in 2 years or less. Full or parttime opportunity. 382-1980 between 5-9 p.m.

EXPERIENCED PERSON FOR full-time cleaning. Must have own transportation. Start immediately. References required. 598-2161, between 8 a.m.-4 p.m.

NIGHT DUTY CLEANING AND maintenance in high rise apt. suit mature husband and wife team. Pleasant surroundings. Victoria Press Box 422.

WANTED HIGH SCHOOL OR university student for painting and garden. Job, $3.50-$4.00 an hour. 384-4292.

WANTED: EXPERIENCED breakfast cook and cook experienced in pre-meal preparations. Reply to Victoria Press Box 381.

BRANDS
Experienced Grill Cook
Apply in person only. 9-11 a.m.

HAIRDRESSING ASSISTANT FOR busy salon for 1 or 2 year apprenticeship. Apply Victoria Press, Box 325.

CUTTING BENCH CRIMPERS Ltd. required experienced stylist immediately. 595-2423 or apply in person at 1841 Fort St

DRIVER-OWNER WANTED FOR local Victoria delivery. Reply to 11637-72A Avenue, Delta, B.C., V4C 1B2.

NURSES AIDE, FULL TIME nights. For private hospital. Call 385-2323 between 8 a.m. and 3 p.m. weekdays.

EXPERIENCED DINNER COOK wanted. Full time. Apply in person only to chef, Short's Restaurant, 910 Government.

WANTED: FLOOR WALKERS for store security, experience not necessary, will train. Apply K-Mart, 3986 Shelbourne.

EXPERIENCED BABYSITTER required for newborn, July 6-August 2, mornings. Call 385-8580 anytime.

WANTED: EXPERIENCED MAture sales clerks, apply—K Mart, 3986 Shelbourne.

EXPERIENCED DRAPERY sales person, with some office knowledge, 383-7621.

MATURE EXPERIENCED PERson for rest home, references. Phone 592-9870.

EXPERIENCED FULL TIME MAchine engraver. Apply to Victoria Press Box 395.

21 HELP WANTED GENERAL

BABYSITTER NEEDED FOR ACtive 3-year-old girl, all day Monday and occasional evenings, upper Fort St. area. 595-8680.

WANTED — RETIRED OR SEMIretired couple to manage a 16-suite apartment in Sidney. Please phone after 5 p.m. 477-5255.

DRYCLEANING
Experienced drycleaning person required. Apply in person to 1019 Cook St.

A.B.C. RECREATIONAL EQUIPment is now accepting applications for experienced sales staff. Please apply in person to 564 Yates St.

RELIABLE SITTER, FOR FOURmonth-old boy, my home, Esquimalt area, Monday-Friday, 8-5, start July 24th. 382-1738 or 598-2137.

QUALIFIED HAIR STYLIST REquired for busy salon. 656-1522 or 477-8603 after 6 p.m.

LIVE-IN HOUSEKEEPER, SINgle, child welcome, new home, 385-8262 after 5.

HOUSEKEEPER MORNINGS, and cook afternoon srift, Resthome, 385-5533.

ASSISTANT WANTED FOR BUSY hair shops, experience preferred. 478-1421.

CARETAKER—DUNCAN
28-suite apt., mature, experienced preferred, 477-6095.

HOTEL JANITOR TRAINEE, night work. Apply Victoria Press, Box 398.

WAITER-WAITRESS FOR NGHT shift only. Apply in person after 4:30, at Peacock-Restaurant.

OLDER LADY WANTS MATURE companion housekeeper, 479-2052 between 2 and 5 p.m.

BABYSITTER REQUIRED FOR 6-year-old girl. Occasional days. Royal Oak area. 479-0892.

HAIRDRESSER WANTED, 5 days a week, 9-5. 382-6611.

1ST CLASS DINING ROOM COOK, apply in person, The Hillside Inn.

GENERAL HELP FOR RESThome. Live-in. Phone: 598-6094.

HOUSEKEEPER WANTED FOR resthome. Live-in. 598-6094.

EXPERIENCED COOK AND waiter-waitress required. 385-4666.

22 OFFICE HELP

ADVERTISEMENTS IN THIS CLASSIFICATION THE MUST COMPLY WITH BRITISH COLUMBIA HUMAN RIGHTS ACT

24 SALES PERSONS and AGENTS

ADVERTISEMENTS IN THIS CLASSIFICATION MUST COMPLY WITH THE BRITISH COLUMBIA HUMAN RIGHTS ACT

An attractive position awaits some person with a pleasing personality and desire to work with the public. WE NEED:
—typing of 55 w.p.m.
—shorthand or dictaphone
—business machine experience
—enthusiastic attitude
—legible penmanship
—neat appearance
—pleasant speaking voice
—sound financial reputation
—must be bondable
can offer you a position with a future.
If you have these qualifications we Apply in person to Mr. G. Waters, Avco Financial Services, 2018 Douglas St.

SPORTS ADMINISTRATIVE OFfice requires secretary starting Aug. 1st, 1978. Pleasant telephone manner, good secretarial skills, (typing 60 wpm) dictaphone. Must be able to work without supervision. 6 hr. work day, Mon.-Fri., $5.87 per hour. Please send resume stating qualifications, experience and references beofure July 7th to Development Co-ordinator, B.C. A.H.A., 1551 Broadmead Ave., Victoria, V8P 2V1.

FULLY EXPERIENCED PERMAnent part-time typist and fully experienced permanent part-time teller, wanted immediately by Toronto-Dominion Bank, Yates and Broad Branch. Apply in person. Salary to commensurate with experience.

LEGAL REAL ESTATE SECREtary required in Duncan. Must have prior experience in office procedures, typing, filing and general administration. Please send resume and picture to P.O. Box 7063, Station D, Victoria, B.C. V8B 4Z2.

SECRETARY TYPIST FOR downtown office. General duties, dictaphone and financial statements. Accuracy in typing more important than speed. Some previous office experience essential. $800. 386-9021.

EXECUTIVE SECRETARY REquired for small downtown office. Ability to work on own initiative and handle responsibility essential. Good typing required, some shorthand preferred. 8:30 to 4:30, $1000, 386-9021.

SECRETARY-RECEPTIONIST for small downtown office - typing, 55 wpv, shorthand desired. Some bookkeeping. Experienced self-starter preferred. Please phone 386-6304 for interview.

RECEPTIONIST SECRETARY required for central Saanich area. General duties, small office, good typing essential, shorthand an advantage. Hours 8-5, Salary $800, 386-9021.

INSURANCE AGENCY
Insurance clerk, typing, filing, and some experience in personal lines (auto, dwellings, etc.) bright office and congenial staff. Please apply Victoria Press Box 400.

LEGAL SECRETARY REQUIRED for corporate and conveyancing work in a small friendly office. Minimum of 3 years experience in a lawyers office essential; $1000 per month, negotiable. 386-6754.

SECRETARY
Versatile mature secretary required for busy office. Good typing, 50-60 words per minute, some financial background. Salary $1,000. Prime Personnel. 385-7012.

CLERK TYPIST
Statistical clerk for downtown accountants office — ears experience. Salary $800. Prime Personnel. 385-7012

LEGAL
Senior conveyancing secretary — good skill, supervisory position. Salary $1300-$1400. Prime Personnel. 385-7012.

LEGAL
General legal secretary for medium-sized law firm. 2-3 years experience. Salary $900. Prime Personnel. 385-7012.

SECRETARY REQUIRED FOR Saanich Law Office, Real Estate experience preferred. Reply in confidence to Box 4005 Station A or phone 386-6112 for appointment.

EXPERIENCED MAG 2 OPERAtor required for legal office. Pleasant, congenial office, legal experience not essential. $850 - $950. 386-9021.

SECRETARY RECEPTIONIST for junior legal position, some experience in a lawyer's office or equivalent training course essential. 386-9021.

LEGAL SECRETARY
William Hitch requires conveyancing secretary with possibly some company and estate knowledge. Salary negotiable. 386-1417.

SECRETARY REQUIRED FOR solicitor's work, real estate and general. Small pleasant office. Experience in legal work an absolute must. Salary negotiable. 386-6754.

EXPERIENCED LEGAL SECREtary required immediately, one-girl office, Brentwood Bay. 652-1103.

23 SKILLED TRADES

ADVERTISEMENTS IN THIS CLASSIFICATION MUST COMPLY WITH THE BRITISH COLUMBIA HUMAN RIGHTS ACT

FULLY QUALIFIED AND EXPErienced foreman for mill work shop, must be able to take charge of jobs and material planning and supervise union crew. Fully qualified and experienced office manager for mill work shop, must know costing, purchasing, planning and bookkeeping. Phone 754-3345 Nanaimo for interview.

23 SKILLED TRADES

DIRECTOR OF CARE
Multi-level care facility
This challenging position is open to male or female nurses. Eligible for, or currently registered in B.C. Responsibilities include: direct supervision of care personnel including ancillary staff for a unified team approach; maintaining high standards of nursing practices; participation in in-service programs; formulating positive liaison with other department heads, families, government agencies and Degree of Certification with applicable post diploma courses will be given preference. Experienced in Gerontology with Psychology or Psychiatric background. Duties to commence Aug. 1st. Salary commensurate with ability and experience. Reply to Victoria Press, Box 401.

KOCH MERCURY SALES LTD.
EDMONTON, ALBERTA
requires
Auto-Transmission Specialists
H. D. Truck Technicians
Gen. Auto-Technicians
(third and fourth year apprentices also considered)
Excellent Hours and Conditions
Complete Benefit Package
$9.50 PER HOUR FLAT RATE
OR STRAIGHT-TIME
Write, phone or apply in person to:
DAVE CARLSON,
SERVICE MANAGER
5121-103 St., Edmonton, 434-8411

SUPERVISOR: Required for a 141-bed acute hospital. B.C. registration and experience demonstrating leadership ability necessary. Minimum training C.H.A.-C.N.A. Unit Administration Course, or willingless to compete.

Apply:
Director of Nursing
Cowichan District Hospital
Road
Duncan, B.C.
V9L 1E5.

CERTIFIED AUTOMOTIVE MAchinist required to operate own shop. For further information contact Terry Aker or Reg Higgins at Acklands Ltd., 384-1111.

LICENSED MECHANIC REquired for small shop in the Richmond area. Please reply in writing giving full particulars and references to Victoria Press, Box 407.

ROOFER WANTED. EXPERIenced in shake and shingles, 382-3020, after 6.

PLUMBER OR APPRENTICE with residential experience. Reply Victoria Press, Box 397.

24 SALES PERSONS and AGENTS

ADVERTISEMENTS IN THIS CLASSIFICATION MUST COMPLY WITH THE BRITISH COLUMBIA HUMAN RIGHTS ACT

BBTV
Block Bros.
Real Estate Career Training Produces Success

Block Bros. will train you in sound proven methods enabling you to quickly reach your desired level of success in prestige selling. A few samples are: The NEW "XEROX" in-depth "Professional Selling Skills" technique, the NEW "In-House" VIDEO TV training program. Successful, prestigious sales people aren't born, they are created through planned training. Call today. Interviews by appointment only.

Colwood: 478-3561 — R. Kershaw
Blanshard: 386-3231
Don Anderson — Bruce Copp
Shelbourne: 477-1841 Bob Cullum

BLOCK BROS. REALTY LTD.

YOU'RE OUT THERE SOMEWHERE
WE'RE SURE OF IT!
THE MAN WE'RE LOOKING FOR
A mature, seasoned, professional salesman, with a record of sales success. Age is no barrrier, but the necesary experience would preclude anyone under the age of 35. A man who takes pride in accomplishment, and who expects remuneration to equal that accomplishment.
AND WE'RE RIGHT HERE THE COMPANY
YOU ARE LOOKING FOR:
A young, aggressive manufacturer of industrial chemicals: completely Canadian owned and intensely proud of it. A company who recognizes that only through a successful and happy sales force can we achieve the objectives we seek.
WITH THE JOB
YOU WOULD ENJOY
As Vancouver Island sales representative, calling on government, institutional and industrial accounts with a complete range of unique products and demonstrations in a thoroughly delightful form of selling. Remuneration is by way of commission with an attractive advance commisson arrangement. Interviews will be conducted in Victoria.
IF YOU'

GARDENING
jack beastall

Controlling Fruit Worms

The black currant fruit worm is prevalent in some areas and has caused home gardeners to give up growing this nutritious fruit.

The worm develops from an egg laid in the base of the flower bud before the flowers open, the exact time of its appearance being controlled by prevailing weather conditions.

As the fruit develops the egg hatches and the worm feeds on the immature seeds.

Sometimes the plants discard the fruits which have no seed developing; at other times the worms are present within the fruits when harvested, and are found floating in the liquid when the fruits are cooked.

Normally, the worms leave the fruit before harvesting, dropping to the soil on silken threads, burrowing beneath the surface immediately and remaining in the soil over winter to emerge as flies the following spring.

If the gardener can devise some means of preventing the worms from entering the soil they cannot survive, and within a few years some measure of control is effected.

In my youth, home gardeners relied on sawdust which was spread two inches deep on the surface of the soil around each plant.

The young worms have difficulty burrowing through the sawdust and rarely reach the damp soil before their short life span is ended.

After the crop had been harvested the sawdust was carefully lifted with a snow shovel (or scoop) and burned, taking care not to spill any on other parts of the garden in case live worms were still present.

Older gardeners still use this method of control, but many beginners have not heard of it. Only fir or hemlock sawdust is suitable. Cedar sawdust, available for the taking, is damaging to garden plants.

The sawdust is spread from close to the stems of the bushes to about one foot beyond the outer edge of the foliage to be effective.

In recent years home gardeners have reported success with sheets of black plastic.

A strip of the plastic is laid each side of the row of bushes, pushed close around the stems, and well overlapped.

The worms drop to the plastic where they are exposed to sun and vulnerable to predators. They are easily exterminated with the food if they tend to wander to the edge before being killed by the heat and lack of moisture.

One problem with the plastic is getting sufficient water underneath during the period when the fruit is swelling.

Various schemes have been tried, such as releasing the plastic around the bush stems, pushing a hose in the opening, and replacing the plastic when the root area is thoroughly soaked. Or placing large juice cans with holes around the base at four positions over the root area through holes in the plastic, and keeping the cans filled with water.

A compost mulch provides the same conditions as damp soil and is no deterrant to burrowing, while straw stems provide a walkway to the soil and protection until the soil is reached.

A mat made from two pieces of old roofing of sufficient size, with an opening in each piece to fit around the stems and overlap, is suggested by another reader.

36 BUSINESS SERVICES and DIRECTORY

Carpets and Linoleum

BEAVER HOME CENTRE
1581 Hillside 595-1225
Competitive Pricing
On All
Carpets, Lino, Floor Tile
For Residential and Commercial
— Professional Installation —
"Buy Better at Beaver"

EDGAR and MINER
650 HILLSIDE
388-6208
CARPETS, LINO, FLOOR TILE
Commercial and Residential
EXPERTS
"A PROFESSIONAL APPROACH WITH GUARANTEED SERVICE"

HOURIGAN'S
CARPETS AND LINOS LTD.
FLOOR COVERING SPECIALISTS
715 PANDORA AVE. 386-2401

UNEMPLOYED JOURNEYMAN, carpet-lino layer, excellent quality, cheap, phone after 5 p.m. 384-6818.

Carpet Cleaning

HAVE YOUR CARPETS AND furniture look their best, when they are steam cleaned to your satisfaction right in front of your eyes. Phone 595-3585.

NEED YOUR CARPET OR DRAperies cleaned? Rely on us. Apogee Carpet Cleaners, 383-3328.

RON'S CARPET CLEANING 9c a square foot, 384-6110.

Cement Contractors

MR. CEMENT
Sidewalks, patios, retaining walls, driveways, cement repairs, rock walls a specialty. Free estimates: 592-9627.

RETAINING WALLS, DRIVEways, sidewalks, patios, basements, etc. Also stonework. Free estimates. 479-7548.

SPECIALIZE IN BASEMENTS, carport, sidewalks, patios. Free estimates. 388-4806.

Cleanup Services

NO CHARGE AND UP
Two young responsible men have large truck. Basement, attics, composts, etc. Very reasonable. Bob's, 386-2451 anytime

385-8198
4 BROTHERS — ALL AREAS
FREE ESTIMATES — ANYTIME
Cleanups, hauling, manual labour. Small Bobcat service. Dependable.

TRY US, REASONABLE RATES, basement cleanup, garbage hauled away, compost heaps. Dependable. 479-8807, 388-4413.

REASONABLE CLEAN-UP. Yards, basements, etc., also hauling; free estimates. 479-5823. 658-5671.

CLEANUPS AND HAULING, junk, furniture, composts, garages, yards, basements. Free estimates. Eugene. 383-3528.

L. AND S. JANITOR CLEANUP services. Complete floor care, windows, car cleanup, fully experienced and licensed. 595-8078.

LAWNS, BASEMENTS, COMposts and small moving jobs, very reasonable, 383-5901.

1-TON TRUCK AND 2 STUDENTS for clean-ups, reasonable, references. 642-3754, 658-5163.

CLEANUP MAN AND EMPTY truck looking for work, reasonable. 385-7963.

CLEAN-UP. GRASSCUTTING. Free estimates. Phone Marcel: 385-7437.

CLEANUPS, NO CHARGE AND up. Basements, attic, yards, compost, junk hauling. 658-5406.

MAN WITH PICKUP, SMALL cleanups, anytime. Kelly, 386-6049.

THREE WAY CLEANUP. REAsonable rates. 383-1856.

Contractors

WHEATON CONSTRUCTION LTD.
General Contractors
Building Consultants
385-5702

CLARK'S CONSTRUCTION
Residential and commercial framing, finishing — custom homes, renovations and additions, all types of concrete work. Free estimates. New concrete Strip-easy Forms for rent, 479-5020.

CRAMER CONSTRUCTION LTD. Renovations additions, new construction, etc. Fast and efficient skilled workman. Reasonable rates. For no muss or fuss call us. 477-7511.

SATINCRAFT CABINETS AND Woodworking Ltd. Kitchen and bathroom renovations, custom cabinets. Design and consulting services. Reasonable rates. 477-8818.

T. & C. BUILDERS LTD.
Framing
385-5293 385-8587

SITE CONSTRUCTION
Framing, renovations, additions, sundecks, free estimates 384-5129, 384-8075 pager 1116.

RESIDENTIAL CONSTRUCTION — New additions, renovations. Norm Friesen Designer Builder 656-1708.

FRAMING CONTRACT WANTED, Saby Construction. Quality work at very reasonable prices. Call 479-5682 messages only.

FARMER CONSTRUCTION
Design — Renovations
388-5121

FRAMING, FINISHING AND SIDing done. K. Heyde Construction, 479-5640.

FAST, EFFICIENT FRAMING crew. After 5, John, 362-0512, Don 383-1018.

WIRING, PLUMBING, CARpentry. Robin Kirkpatrick, 362-5362.

Draperies

HOURIGAN'S
Floor Covering Specialists
CUSTOM DRAPERIES
—Bedspreads—
PROMPT IN-HOME SERVICE
715 PANDORA AVE. 386-2401

Pacific Draperies
CUSTOM MADE DRAPERIES
Commercial and Residential Specialists
650 Hillside 388-4613

DRAPES, SLIPCOVERS, camper cushions, boat cushions. Reasonable. Workmanship guaranteed. 595-8340.

DRAPES, BEDSPREADS, DUST ruffles, headboards, velvets, experienced. Josie Rodger 592-9357.

Dressmaking

PROFESSIONAL DRESSMAKING, custom fit, imported fabrics available, specializing in bridal and formal wear. 384-4711.

DRESSMAKING AND ALTERations, and restyling. For a perfect fit. 479-4197.

DRESSMAKING, PATTERN MAKing. Reasonable. Please call Betty at 384-4676.

DRESSMAKING AND GENERAL sewing, done at reasonable prices. Margaret, 382-9503.

Drywall

"SPRAYMAN"
Specializing in all types of texture ceilings and walls, satisfaction guaranteed. 652-3601.

LOWEST PRICES
All phases of drywall available immediately, 386-8008, after 6.

BOARDING, TAPING TEXTURing, repairs. No job too small. 595-7411.

Electrical Contractors

ROBERT G. HELLER ELECTRIC, very reasonable rates on rewiring or new construction, additions, electric heating, residential or commercial. 478-4032.

DO YOU HAVE SMALL ELECtrical wiring jobs? No one is interested? Please call evenings, 652-5809.

36 BUSINESS SERVICES and DIRECTORY

Electrical Contractors

OLDER HOMES REWIRED — NO down payment. We finance at bank rates with approved credit. EDDY'S ELECTRIC — 385-7666

ELECTRICIAN, FREE ESTimates. Call Bernie, 386-1094.

Excavating

EXCAVATING, LAND CLEARing, road building, demolition, sand and gravel equipment rentals, 24-hour service. Radio controlled.
O.K. Trucking Co. Ltd.
Bus. Office, 2840 Nanaimo, 386-3474
Dispatcher, 2720 Turner, 382-6136.

385-8198
4 BROTHERS — ALL AREAS
FREE ESTIMATES — ANYTIME
Levelling, backfilling, lawn preparations, tilling. Bobcat service.

MATTSON BOBCAT SERVICE Basements, post holes, landscaping, septic fields. We do it all. For an estimate call 384-0277.

DICK MORTON EXCAVATING Quality work — reasonable rates, backhoe rental, septic fields, sewers and drains. 479-8480.

JUAN DE FUCA (BOBCAT) SERvices. Landscaping, backfilling, etc. 388-5464, Pager 623.

ROBERTSONS EXCAVATING — 450 Case, land-clearing, bulldozing and backhoe. 595-8530.

BISSENDEN EXCAVATING, SEPtic fields, drains, etc. Reasonable. 598-4490.

MCCREEDY BACKHOE — BULLdozing. Septic fields, hauling. Good rates. 479-3065.

DRILLING AND BLASTING. Inquire at 385-6329.

Fencing

ISLAND CHAIN LINK FENCING LTD.
Fencing in wire or wood
Small jobs a speciality
477-0332

EUROPEAN CRAFTSMAN., ALL types of fencing and repairs. Guaranteed work. 721-3759 Gordon Head.

FENCES BUILT AND REpaired, any style, free estimates. 382-2732, 478-1050.

PACIFIC FENCING 592-4161
Chain link - wood - screen block.

Flooring and Sanding

M & M FLOOR
COMPLETE FLOOR CENTRE
Hardwood, Carpets and Linos
532 William St., 384-0343
Nights: Al 386-3078—Mike 652-4308

Furniture Refinishing

WILFRED GENEST. REPAIR and refinish all types of furniture. 32 years of experience. 595-1054.

Gardening

385-8198
4 BROTHERS — ALL AREAS
FREE ESTIMATES — ANYTIME
Rototilling, yard cleanups, power racking, aerating, new lawn preparations, etc. Bobcat service. HAY! Lawns, fields, vacant lot. Equipment for all this, we got Weeds, Brush, Short and tall. Call us, we can cut it all. HOURLY RATES OR MONTHLY CONTRACT. DEPENDABLE.

BARKER LANDSCAPING LTD.
Landscape-gardening specialists, competitive rates from: Commercial, residential maintenance, redesigning, cleanups, B.C. Certified Pesticide applications by licensed sprayer for weeds or insects-pests, 595-8323.

CREATIVE LANDSCAPING Designing, and artistic layouts. Free estimates. Residential, commercial. Maintenance, cleanups. Dutch horticultural background. Over 25 yrs. experience. 477-7862.

Garden Clean-Up
Digging and edging beds, rototilling, power raking, new lawns, garden maintenance and landscaping, 13 years experience, 595-2500.

DUTCH LANDSCAPERS
New lawns, cleanups, low maintenance, gardens, planting, designing, rockeries. Free estimates. 478-1023.

RELIABLE, RESPONSIBLE PERson, specializing in long grass cutting, chain saw work, lawn and garden maintenance. Call Murray, 598-2185.

LICENSED GARDENER
Clean up, pruning etc. Gardening year-round by contract. G. Barta 474-2680.

LAWN CUTTING, GARDEN clean-ups, refuse removal, pruning, regular maintenance service. 479-8807, 388-4413.

MATURE RELIABLE GARdener. Weeding, pruning, mowing, cleanup, light painting. After 5 p.m. 479-9449.

ENGLISH GARDENER, FULL maintenance, pruning, 30 yrs. experience. 655-3259.

SMALL TRACTOR FOR ROTOtilling and lawn maintenance. Call Al, 479-3679.

POWER RAKING, GARDEN cleanup, large truck. 479-4067 after 6 p.m.

Glass and Glazing

CONVERT YOUR EXISTING windows to Thermo glass or install aluminum replacement windows. Reasonable rates. Haida Thermo Glass, 595-4886.

WINDOWS
Change wood to aluminum, single to thermo with Everbrite. Phone 384-1423, 658-8817 evenings.

Handymen

JOHN THE HANDYMAN
Journeyman, electrician. "Jack of all trades" phone 595-4842.

RENOVATIONS, SUNDECKS, carpentry, household plumbing and repairs. Ron: 479-9716, 592-4324.

QUALITY STONE WORK, CHIMney repairs and general labourer. Reasonable rates, 598-7656, Shaun.

Hauling

3-TON DUMP, GENERAL HAULing, cleanups, topsoil, etc. Reasonable. 385-7965.

CLEAN-UPS AND HAULING. Gravel, sand, topsoil. Eugene, 383-3528.

Home Improvements

HOT TUBS SAUNAS
FREE ESTIMATES
Kosmar Industries
2951 Bridge st.
384-2623 479-9492 after 5 p.m.

SOMERSBY
Manufacturers of wooden windows, thermo or single glazed. Repairs to anything in wood. Finished lumber and mouldings.
Cr Hillside and Bridge 386-6645

CUSTOM KITCHEN REMODELLING!
Vinyl Panels — New Units!!
JULY DISCOUNT MONTH!!!
U-Do-A-Door 382-3224

Janitor Service

L AND S JANITORIAL. CLEANups services. Floors, lawns, wall washing, windows, fully experienced. All licensed. 595-8078.

Landscaping

BARKER LANDSCAPING LTD.
Dedicated to keeping the Garden City beautiful. May we help you do your part? Professional attention to any landscape - garden needs. Competitive estimates. 595-8323.

INNOVATIONS AND RENOVATIONS
Complete landscaping and gardening service. Call: 652-1263 or 595-3534.

385-8198
4 BROTHERS — ALL AREAS
FREE ESTIMATES — ANYTIME
New lawn preparations, seeding, rototilling. Bobcat service.

HAIDA LANDSCAPING
"Don't create a yard, create an environment." Free estimates for new and old yards. Creativity that will fit your budget. Phone anytime 658-1100 or 383-1401.

36 BUSINESS SERVICES and DIRECTORY

Landscaping

PORTUGESE LANDSCAPING, stone work, rock walls, fireplaces and landscaping. Free estimates. Reasonable prices. 595-5439.

DUTCH LANDSCAPERS
Free estimates. 478-1023

Long Service

385-8198 4 BROTHERS
Small lawns to acreages. See our ad under gardening.

Masonry

TOP QUALITY MASONRY AT reasonable rates. Fireplaces, chimneys, bricks, block and stonework. Guaranteed. Phone Armando's Masonry, 595-7327.

PORTUGESE MAN WITH 10 years experience. Quality work in landscaping, stone work and brick work. For free estimates call Vic Paulo 477-2831.

TAVARES STONEWORKS, FIREplaces, walls, slate patios, concrete work, brick work, etc. 592-4647.

25 YEARS EXPERIENCE, brick, block, stone and slate. Chimneys, fireplace facings, etc. Phone Doug, 652-5819.

ALL TYPES OF MASONRY work, fireplaces, concrete work. 386-0191, 479-9993.

MY SPECIALTY IS FIREplaces, over 20 years experience. 479-5075.

CHIMNEY REPAIRS, REASONable rates. 656-4829.

Moving and Storage

MOVING?
J AND L
MOVING AND STORAGE LTD.
Full storage facilities. Boxes supplied at cost. Hourly rates or firm price. Big or small, we guarantee all. 388-9323, 8-5 p.m., 6 days a week.

BARRY'S DELIVERY
House, office and apartment moving. Prompt, courteous service from experienced professionals at reasonable rates. Appointments available for month end. Totally insured. Clean new equipment. Call 382-4434.

VICTORIA CITY MOVERS. Phone day or night, confirmed price or reasonable rates. Dependable and courteous. Free estimates, no obligation. Call 384-5129, 384-8075 pager, 1116.

FRANK'S DELIVERY
Move and pickup delivery service. $10 an hour. One man $10, 2 men $15.50. Also parcel and courier service available; $1.95 each delivery under 50 lbs. 382-5275.

G & G MOVERS
Furniture and cartage, experienced and fully insured 385-6221, eves 477-1485.

FLASHBACK CARTAGE. HOUSEhold and apartment moving. 385-1733, 388-6275, pager 607.

MAN AND TRUCK, SMALL moves, haul garbage, clean-up, etc. $8.50 per hour, 385-1829.

WHY PAY BIG PRICES? EXPErienced, reliable, reasonable. Pensioner rates. 386-5525.

MOVING AND DELIVERIES, APpliances, furniture, households. Eugene, 383-3528.

STORAGE LOCKERS. $10 PER month and up. Phone 388-5714.

Painters and Decorators

ISLAND DECORATORS
Painters Paperhangers
Spray Painters
Plaster Repairs
Gyproc Filling
383-9059 Eves. 595-7103

CLARK AND PATTISON PAINTING CONTRACTORS LTD. Specializing in sand blasting, spray painting, wall coverings and special coatings.
"We Cover The Island"
Victoria 384-8831
Nanaimo 754-9321
Courtenay 334-2296

NO CHARGE ON ESTIMATES for painting costs by room or whole interior or exterior of home or business; also general cleaning and rug shampooing alterations, repairs. Call Halbar Painting, 385-1047.

BROTHERS PAINTING AND DECORATING
Free appraisals, cost consultant. All types of painting. All types of repairs. Commercial, farm, residential. Lowest rates. Terms. Work guaranteed. 383-8112.

PROFESSIONAL WORKMANSHIP written guarantee, inspected yearly. Excellent reputation, 17 years experience. Quality paint. Reasonable rates. L.P.L. Enterprises, 652-3982.

NOVA DECORATORS
Interior-Exterior
Reasonable rates.
All work guaranteed.
Phone
Keith, 595-4561, or 595-8452

OLD AGE PENSIONERS PREferred, exterior house painting, a quality job at a reasonable price, phone Garth Glover Painting, for a free estimate, 385-6422.

WESTERN TEX COATING LTD. ALL TYPES OF PAINTING AND REPAIRS; EXCELLENT RATES. WRITTEN GUARANTEE. FREE ESTIMATES. 595-1233.

W. E. FERRIDAY PAINTING, INterior and exterior by experienced tradesmen, no job too small; reasonable rates. Days 384-1513, evenings 477-2843.

EXP. ENGLISH PAINTER Int. and Ext., 36 yrs. exp. Paper-hanging, Minor Repairs Free Estimates. Anytime 478-1810

LOOKING FOR AN INEXPENsive, experienced painter? Interior or exterior, no job too small. Call Luis 384-6104.

I WILL SPRAY
paint your house for $150; pay only painters prices for your paint and stain. 479-4997.

TWO UVIC STUDENTS — FOUR previous summers interior and exterior painting, call 592-1591 or 592-6768.

36 BUSINESS SERVICES and DIRECTORY

Painters and Decorators

EXTERIOR AND INTERIOR painting. Reasonable rates. Free estimates. Call after 5 p.m. 383-9153.

PAINTING AND DECORATING, reasonable rates, satisfaction guaranteed. Terms. 595-4905. 479-2473.

IMMEDIATE SERVICE
Interior, exterior, quality painting and papering. Free estimates. Low rates. 478-0992.

B.M.B. PAINTING AND ROOFING Ltd. Residential and commercial, free estimates, reasonable rates. 642-4522.

DOWSON PAINTING CONTRACTOR, RESIDENTIAL COMMERCIAL: WORK GUARANTEED. Free estimates. 385-6042.

WAYNE'S PAINTING AND DEcorating. Finest work at reasonable rates. Free estimates. 386-7419.

MR. FIX-IT
Painting, clean-ups, light truck available. $4.00 per hour, all work guaranteed, Mike, 592-2135.

WE PAINT EAVES AND TRIM, all interior-exterior painting, Burrowes-Simpson, 385-2820, 386-7097.

EXPERIENCED PAINTER, TO pre finish kitchen cabinets, daytime 383-4524, evening 477-5424.

EAGLES CONTRACTING, PAINTing, renovations, of all sorts, free estimates. 474-1998.

INTERIOR EXTERIOR
10 years experience, very reasonable. Call Alexander 388-4585.

PAINTING, INSIDE AND OUT. General repairs, reasonable. Free estimates. 479-4446.

HOWARDS PAINTING, SPECIALizing in residential decorating, for 3 generations. 598-5824.

EXPERIENCED PAINTER needs work. Low rates, interior, and small exterior. 592-0393.

WILL DO EXTERIOR PAINTING, reasonable rates. Free estimates. 383-9153.

HUSTON PAINTING
QUALITY AND ECONOMY
For free estimates ph. 386-9884.

SEMI-RETIRED, QUALITY work, Albert Roberts, 388-5631

Paving

DICKS PAVING, SPECIALIZING in blacktop, jet ceiling, and patching. Conditional guarantee. 479-9818 evenings.

Plasterers

STUCCO
New homes, older homes. Reasonable prices. Brook Plastering. Call 478-8775.

FRIEDRICH PLASTERING AND stucco. Patching specialists, older home "renewal." 656-2064.

PLASTER, STUCCO, REPAIRS, reasonable. 479-4779, 479-7477.

Plumbing and Heating

PENINSULA SHEET METAL Electric, forced air, oil and wood, and oil combination furnaces. Also O-Clearance metal fireplaces. 652-3937, Rich Giles 478-5145.

DAVID'S PLUMBING
For all your plumbing needs — including HW tanks. 386-8881.

HOUSEHOLD PLUMBING
Qualified. Fast, reasonable. References. 478-1641.

GUARANTEED, GOOD, LOWcost work McKinnon Plumbing, 595-8056.

PLUMBING DONE, LARGE OR small contract or hourly; reliable. 652-9927.

ANY TYPE OF PLUMBING reasonable rates, reliable plumber. 24-hour service. 477-5742.

COLEMAN PLASTERING
Lath, plaster and stucco. 478-9976, price. 479-7787.

L. DECICCO PLASTEIRNG, European craftsman, good work, fair

Roofing and Siding

MC TAGGART ROOFING
Cedar shakes, shingles, asphalt shingles, reroofing. Free estimates. 721-5249 after 4.

TIP TOE ROOFING
Cedar shakes, shingles, asphalt shingling, call 382-3020 after 5.

PARKER JOHNSTON LTD.
1855 BLANSHARD. 382-9181.
"Roofing Victoria Since 1935"

HESLOP BROTHERS ROOFING, reroofing experts, reliable and reasonable. 479-3274.

NEIGHBORHOOD ROOFING. Phone Bill after 7 p.m. 388-7905.

Sundecks

Duradek
Permanent Sundecks
478-0641
Vinyl sundeck floor covering for old or new decks. Free estimates.

WESTERN TEX COATING LTD. PROFESSIONAL INSTALLATION OF DECK COATING FOR NEW OR OLD DECKS. FREE ESTIMATES. 595-1233.

SUNDECKS
Reasonable, free estimates, 479-5097.

Swimming Pools

ADANAC POOLS SUPPLIES LTD. Clean - up, maintenance and vacuuming service. 388-7921.

Tailors

SORENSEN'S TAILOR AND DEsigner, specialist in ladies suits and coats, Men and Ladies alterations. 2228 Oak Bay Ave. 595-2115.

OAK BAY TAILORS
Tailoring, alterations ladies and men Quality leather alterations. 1826 Oak Bay Ave. 598-4131

SUPERIOR VALET SERVICE
Alterations, repairs, dressmaking, O.A.P. rates. 616 Admirals. 383-3211.

BRITISH CUSTOM TAILORS
1311 BLANSHARD 383-2632

36 BUSINESS SERVICES and DIRECTORY

Tailors

ALTERATIONS, MEN'S AND WOmen's clothing, 20 years' experience. Phone 382-2805.

Tree Service

BIG WIND TREE SERVICE
388-6115
Low Rates Fully Insured

MT. VIEW TREE SERVICE
"Everything in Trees"
Fully insured. 479-3873 (24 hr.)

CUSTOM FALLING AND TOPping. Fully insured. 385-7013 anytime.

TREE WORK, ANY AREA, rates negotiable. 383-4435 anytime.

Upholstery

ACE UPHOLSTERY
477-0455
Quality workmanship, European craftsman. Free estimate.

FURNITURE UPHOLSTERED and repaired, workmanship guaranteed, reasonable rates, free estimates. 388-5936, evenings 386-8670.

RIGA UPHOLSTERY
In Market Square. For all your re-upholstery needs. Call 382-7621.

UPHOLSTRY WORK DONE, part-time, reasonable. 598-7606.

Vacuum System

FILTEX VACUUM SYSTEMS. Now at 576 Yates. 383-0242, 10 - 5. Fred Blake Apex Agencies.

Welding

WELDING AND FABRICATING done, at my home, small jobs, reasonable prices, 478-3802 or 478-1122.

REPAIRS AND FABRICATIONS, small and large jobs, after 6, 474-2014.

Window Cleaning

OLYMPIC WINDOW CLEANERS We're the best and for less. 479-8767.

WINDOWS WASHED, AVERAGE house $9. Call 478-9461. Thank You.

38 TRAVEL

GOING ON A HOLIDAY TO MAUI?
Luxurious 1 and 2 bedroom units, fully furnished on beautiful sandy beaches. Off season rates available now. April 15-Dec. 15 '78.

WANT TO RENT A CAR?
Cars available with rental of unit or without unit. Off season rates available now.
For further details phone:
Iolani Holdings Ltd. 382-6042

Kaanapali Beach Maui
1 bedroom condominiums on beautiful white sand beach, swimming pool, sauna whirlpool, barbeque, putting green, tennis court, all the comforts of home. Some units still available for June to November, December to February already rented. Call 479-7117 before 5 p.m. or 382-7642 after 5 p.m. and weekends, ask for Percy or leave message.

MAUI
Deluxe 2-bedroom fully furnished condominiums located on a safe sandy beach. Available June 1 to 30; also August and September. OK Trucking Co. Ltd., 386-3414.

MINI HOLIDAYS
To Reno or Las Vegas
2, 3 or 4 Nights from Victoria
WHITTOMES TRAVEL
1111 BLANSHARD ST. 388-4271

MAUI, 1 BEDROOM CONdominium, excellent view, pool, beach, now available August 14 to November 30, off-season rates, 478-8007.

MAUI
Right on the beach. Hale Kai-O-Kihei, 1 BR condo. Call 383-9902 or 477-1841. Call Win.

AVAILABLE NOW TILL NOV. 1 bedroom and studio condos at Waikiki and Makaha Beach. Call 658-5135.

MAUI, 1-BEDROOM CONdominium, beach, pools, tennis, off season rates, 479-2610, 592-9251.

WAIKIKI — $369
14 Nights — Air and Hotel
Western Canada Travel 382-6160

RESPONSIBLE COUPLE WILL drive vehicle to Ontario. Earliest date. 478-8756.

39 PERSONALS

INDEPENDENT YOUNG MIDdle-aged gentleman looking for female companionship. Similar personality interest includes outdoors, travelling, cuisine, quiet socializing, no former ties, permanent relationship possibility, congenial, understanding, kind. Discretion assured. Victoria Press Box 419.

WOULD LIKE TO SEE YOUR child learning on an individual basis in a bright airy classroom this September? Commencing our fifth year we offer the Grades 1-7 curriculum as set forth by the Ministry of Education. For information phone 592-9486.

REGISTER NOW
SHUNSHINE PRESCHOOL
School in Glanford-Northridge area has openings available in Sept. classes for 3 and 4 year olds. For more information call 479-3848 or 479-2249.

FOREST GLEN KINDERGARTEN and Playschool, Cordova Bay area, has September openings for 3- and 4-year-old children. Morning or afternoon class. 658-8673.

INSTRUCTION FOR YOGA, speech and drama, for information, please call Gloria Street at 384-0797.

TUTORING — PROFESSIONAL help by experienced teacher. French, math, new and old methods. 598-2331.

TIMBER

STANDING OR FELLED TIMBER wanted. Selective logging, Bulldozing, and land clearing. 656-5046.

TIMBER WANTED STANDING or felled. Top prices paid. 385-7013 anytime.

39 PERSONALS

AQUARIAN GENTLEMAN, INtelligent, mature, 35, 5'7", 160, Irish-Scotch, vegetarian, non-smoker, light social drinker, single independent, desire "sincere friendship." Interests: health foods, herbal medicines, astrology, solar and bio-cosmic energy, E.S.P., travel boating, flying, plus many more. Wish communications with petite, attractive, intelligent lady, 18-50 (skin color immaterial), financially independent, free to travel and similar interests. Enclose recent color photo, birth date, time, year. All letters confidential. Victoria Press Box 366.

GENTLEMAN, EARLY 50'S, Wishes to meet sincere lady that desires good home and willing to look after same. Victoria Press Box 369.

ATTRACTIVE OUTGOING woman, 44, wishes to meet a sincere intelligent man for companionship and outings. Victoria Press Box 423.

FREE RIDE TO REGINA IN EXchange for sharing driving. Leaving July 29th. Victoria Press Box 421.

WELL GROOMED MALE, LATE thirties, would like to meet mature, well groomed, full figured woman. Victoria Press Box 367.

SOMETIMES A PROBLEM hurts less if you share it. We listen. NEED Crisis Line. 386-6323.

DIAL-A-PRAYER
Distressed, discouraged, lonely, phone 595-3635.

WHO CARES IF YOU ARE pregnant? Birthright does. Phone 384-1431.

40 BUSINESS PERSONALS

DIVORCE!
$100 plus filing fees — Obtain your lawyer supervised divorce over the phone — fast! Call Self-Counsel Services Toll-Free 112-800-663-3007. Chargex and Mastercharge accepted.

PLANNING A WEDDING, BANquet or just a get together —
Call THE PROFESSIONALS
Bar Catering. 477-3425
Let Us Serve You.

WAKE UP
Do you need a wake-up service? Let us wake you up anytime of day or night by telephone. Call Danube Management Company 592-7072.

VICTORIA SITTER SERVICES, screened sitters for babies, plants, pets, apartments and homes etc. By the evening, day, week or month. Call 385-0389.

ISLAND ESCORT SERVICE
Businessmen only. 383-5311

TAROT CARD READINGS BY Mr. Sun. Will also do lectures on any aspect of magick. Reasonable rates on both. Credits: Major universities, T.V., radio, etc. 385-2848.

HAVE A FAVORITE COMIC strip you'd like enlarged? I will reproduce free-hand in hand-colored or ink on a 22"x28" bristol board. Phone 592-9486 for details.

WANTED: REASONABLE, A Class C licence, with small skiff or boat, to buy or lease. Dacker, 385-8385, 388-6275, pager 877, anytime.

WHY PAY $30 OR $35 FOR beautiful nails? Let me make them for $25. Super Natural Perma Nails, fully qualified, 385-9019.

CAREER OPPORTUNITIES
The Glamour School of hairdressing has special but limited enrollment for high school graduates, deadline July 3rd, 386-7843.

FLY SCREENS OR PATIO doors, quoted, efficiently fitted, long established, H. Duncan Limited 385-4258.

ROAN SOUND PRODUCTIONS. Tape Duplication, Recording Services, Weddings, meetings, etc. 384-6110.

DIVORCE PAPERS, DOCUments, manuscripts, etc., expertly typed. Phone 386-9617.

NELS TODD YOUR NEXT HAIR stylist. Now at 230 Menzies St. 383-2615.

MRS. PAYN-JONES, TRANCE medium, questions answered. 386-3603.

LONELY? WRITE WORLD DATing Agency; confidential. 1412 Quadra St., Victoria.

CASH FOR REFRIGERATORS, freezers, ranges, washers, dryers, dishwashers. 592-4222.

COMPLETE OFFICE AT HOME. Typing or bookkeeping expertly done. 477-2561.

CARD READING IN DEPTH
652-1765

42 EDUCATION

VICTORIA R.E.A.D. SOCIETY Summer School is offering small group upgrading programs in basic reading, spelling and math skills. School student as well as adult programs available, 3week sessions. Phone 386-7225 for more information.

WOULD LIKE TO SEE YOUR child learning on an individual basis in a bright airy classroom this September? Commencing our fifth year we offer the Grades 1-7 curriculum as set forth by the Ministry of Education. For information phone 592-9486.

REGISTER NOW
SHUNSHINE PRESCHOOL
School in Glanford-Northridge area has openings available in Sept. classes for 3 and 4 year olds. For more information call 479-3848 or 479-2249.

FOREST GLEN KINDERGARTEN and Playschool, Cordova Bay area, has September openings for 3- and 4-year-old children. Morning or afternoon class. 658-8673.

INSTRUCTION FOR YOGA, speech and drama, for information, please call Gloria Street at 384-0797.

TUTORING — PROFESSIONAL help by experienced teacher. French, math, new and old methods. 598-2331.

63 TIMBER

WANTED TIMBER
FELLED, BUCKED or STANDING
Fir, Cedar or Hemlock
Ideal Sawmill Ltd. 385-0441

TIMBER WANTED
Honest priced paid. 388-6115.

FALLING CONTRACTS WANTED. Ready to go, 385-7013, anytime.

65 BUILDING SUPPLIES

HOME LUMBER & Building Supplies
470 Ardersier Rd.
385-8711

Duroid Shingles
210 wt No. 1 Asphalt self seal. All colours in stock, per sq. $21.95

INSULATION
FIBERGLASS
PRICE PER 1,000 SQ. FT.
R12—4" $140
R20—6" $240
R28—8" $320

GYPROC SPECIAL
Price per 1000 Sq. Ft.
½" GYPROC $110
⅝" FIRESTOP $135

STD FIR PLY
4x8—⅝ T and G $11.95
4x8—½ Std. $ 9.85
4x8—⅜ Std. $ 7.25
4x8—¼ Std. $12.95

SANDED FIR
4X8 PLYWOOD
G.I.S. Factory
$ 9.25, ¼ $ 6.95
$11.95, ⅜ $ 9.95
$13.95, ½ $12.50
$19.95, ¾ $15.95

D UNSANDED
4x8—5/16 $ 5.50
4x8—⅜ $ 5.95
4x8—½ $ 8.75
4x8—¾ $10.95

Framing Lumber
STD. & BTR. FIR
Price per 1000 FMB
2x4—6' $125
2x4—92¼ Pet stud $279
2x4—8'—20' $269
2x6—8'—14' $279
2x8—8'—14' $279
2x10—8'—24' $320
2x12—8'—20' $320
Deliveries made anywhere on Vancouver Island and Gulf Islands. Before you buy compare our prices. For quality, service and guaranteed savings, phone:
386-3374
385-8711

IMPERIAL BUILDING MATERIALS LTD.
The Builders Supply Home
2955 Douglas 386-1401

VICTORIA KITCHEN CENTRE FOR
CITATION CABINETS
—RENOVATIONS—NEW HOMES
See Our Showroom Display at Cubbon's on Cook or Colwood or Phone 388-4623

Butler
Butler Brothers Supplies
2948 Keating X-Road
652-1121
No. 1 rough fence boards. Full 1" thick, 6, 8 and 10' lengths.
1x6, 12½c per ft.
1x8, 16½c per ft.
1x4-8' KD Spruce 4 strapping, dry backing, fence pickets etc. $150. per M or 5c per lin. ft.

NORSECRAFT HARDWOOD
Industries Ltd.
383-4233
PURPLE HART
Coco Bolo (Brazilian)
ALSO—OPEN SATURAY
541 David St. 383-4283

CONCRETE SIDEWALK AND patio slab, 24" square, 2 patterns, only $2.95. Western Form Rentals, 658-5122.

FIRE BRICKS FOR SALE. 382-4810, after 4 p.m.

65 BUILDING SUPPLIES

JUBILEE BUILDING SUPPLIES Ltd.
DASHWOOD WINDOWS
TRU-SEAL
Duroid Shingles $8.25 bdl.
(Covers approx. 32 sq. ft.)
PERMATIVE INTERLOCKING
Duroid Shingles $27.95 sq.
(Covers 100 sq. ft.)
R12
Fiberglass Insulation
$140 per 1000 sq. ft.
R20
Fiberglass Insulation
$240 per 1000 sq. ft.
CHAMBERS DISHWASHER $369
(Built In)
DIAMOND — MERIT KITCHEN CABINETS
(Opposite Town & Country next to MacDonalds Bakery)
OPEN SATURDAY 10-3 P.M.
574 Culduthel Rd. 388-5412

SAANICH LUMBER YARDS
12x20' Garage $360.00
Roofing extra $270.00
8'x10' Greenhouse $210.00
6'x7'6" Garden Shed $ 14.00
Work Bench Materials $ 11.50
Pram Dinghy Kit — SABOT KIT 7'1"
3041 Douglas St. 385-2486

TWO 3'X6'8" BIFOLD MAHOGAny doors, $15 each. 382-0094.

70 MUSICAL INSTRUMENTS

YOU TOO CAN PLAY THE ORGAN
with GALANTI'S easy approach. We offer you the largest warranty and lowest prices PLUS a quality lesson program — AN UNBEATABLE COMBINATION. Drop in and see for yourself.
CASCADE PIANO & ORGAN
EXCLUSIVE agents for GALANTI GULBRANSEN, KIMBALL
In Hillside Mall
595-4124

WE CARRY
Vancouver Island's most complete stock of sheet music and books. Try us at
NELSON'S MUSIC
1315 Government 385-9728

CONN THEATRE ORGANS
Are our feature this month. Come hear what real theatre organ tone really is. Wouldn't you really prefer to own the best?
Ask for Lann Copeland
SOUND OF MUSIC PIANO AND ORGAN CENTRE
1517 Quadra 383-0239

Baldwin
Music Gallery
388-4034 (207) 3400 Douglas
Special prices on Grand Pianos through to July 31.

GREAT SELECTION
Of Used FENDER Guitars and amplifiers, all at excellent prices and fully guaranteed.
MIGHTY MITE Solid Brass replacement parts always in stock.
Victoria's Best Selection of pickups by DIMARZIO, MIGHTY-MITE, BILL LAWRENCE and IBANEZ

77 MOTORCYCLES

HARLEY-DAVIDSON SALE
SS175 Road $999
SS250 Road $1095
No. 1 Motorcycle
No. 1 Service
No. 1 Dealer
VICTORIA HONDA
2851 Douglas 386-8364
DL 01953A

HONDA
HONDA
HONDA
See Us Last . . .
Before You Buy At
VICTORIA HONDA
2851 Douglas 386-8364
DL 01953A

HONDA
See the new XL250
and the new CB550
now at
BROOKLANDS MOTORCYCLES
937 Fort 383-5826
DL 1271

POWERTOWN M.C.
Service to all Makes. Hi-Performance parts. 384-1249. D199169A. 614 Grenville.

MOPEDS - 18
Models. Test ride. Island Motor. 385-3515, 602 Esquimalt. D1920A.

MUST SELL!
1976 Yamaha 650, excellent condition, 12,000 miles, eliminator II, Fairing, 2 helmets, offers $1700. 598-6749.

77 KAWASKI 400
Perfect Commuter sized motorcycle, as new condition, just serviced, 5,000 kilometres, $1,150. 385-8329 after 5 p.m.

1974 YAMAHA 400 ENDURO, 1972 Yamaha 250 Enduro, both bikes good condition. 478-3465 after 6 p.m.

1967 HONDA 175, 25,000 MILES, good shape, electric start, inspected, $300. 4169 Glanford Avenue. 479-6182.

1978 YAMAHA XS 400, IMMACULATE condition, only 350 miles, one-year warranty, helmet included, $1600 firm. 382-2565 or 386-4717.

1977 YAMAHA 500 XS STREET. Immaculate condition, 4,000 miles, black with mag wheels. $1800. 384-1378.

1972 HONDA XL250, RINGS, torque exhaust, tires and cam recently. Terrific shape, offers. 477-3325.

1976 KAWASAKI 900, 1300 HIGHway miles, very good condition, original owner. Asking $2300. Anytime, 595-8930.

1977 HONDA CB550 F-4, SADDLE bags, 1500 miles, showroom condition, $2000 or closest offer. 479-7684.

HARLEY-DAVIDSON SPORTSTER Chopper, 200 miles on top end, bottom end good shape, $2,000. 386-3063.

77 SILVER YAMAHA 750, Shafty with matching Vetter Faring, $3500 new, sacrifice $2500. Nice bike. 386-4066.

1977 RD 400D YAMAHA, EXcellent condition low mileage, $1350 or best offer. 656-3461 after 5 p.m.

76 KZ 900, FAIRING CAFE KIT, header, Lester mags, new tires chain and sprockets. Excellent condition. Low mileage. 652-3528.

HONDA MT250, LOW MILEAGE, excellent condition, must sell. 384-9358.

1977 YAMAHA XT 500. 500 CC single. As new. All accessories. $1,400. 478-8756.

YAMAHA DT100 ENDURO, 1977, excellent condition, $450 or best offer. 652-3879.

HONDA CB 350, 7,500 MILES, $700. 387-3678 between 8 - 4, 598-8663 after 5.

MUST SELL; '76 YAMAHA, 360, excellent condition, low mileage, phone after 4 p.m. 384-1539.

HONDA, 125, GOOD CONDITION, tested. Trade for medium-size road bike, or offers. 477-2264.

DIRT BIKE, '76 HONDA MR 175, less than 500 miles. Excellent condition. 592-0139.

SOLEX MOPED FOR SALE. New, in very good condition. $275. 384-9078.

1973 YAMAHA 750. HAS 5,100 miles. 2 helmets included. $1200, 595-3867.

SHOW CHROME DUALS FOR Harley Davidson Sportster, mint, never used. 386-8693.

1975 SUZUKI TS100 ENDURO, 2700 miles, runs good, good condition, $425 or best offer. Phone 478-3903.

1977 SUZUKI 750 GS, ALSO ONE set 24mm carbs. Phone between 5 p.m. and 7 p.m., 479-3325.

FREDERICK MOTORS
SUZUKI—KAWASAKI—BMW
616 Queens DL-00834A 383-0823

TWO 1977 YAMAHAS GT80 Enduro trail bikes, full street gear included, $1000. 384-7492.

1978 DG-RM80C, TWO MONTHS old. Totally modified for moto-x. $895. 477-6185.

K. J. KAWASAKI
2940 DOUGLAS
385-0323 DL-01836A

'70 TRIUMPH 250, NEEDS WORK, best offer. 383-3670.

1975 YAMAHA YZ 125 C, A-1 CONdition, very fast, 477-2016.

YAMAHA 250, OFFERS TO $500, 479-4222 after 4:30.

1977 250 TRIALS YAMAHA, $900 or best offer, call after 6, 383-0563.

73 KAWASAKI 250 STREET, EXcellent condition. $495. 477-4880.

PARTS FOR SALE, 305 HONDA Dream, phone after 6. 385-4848.

'76 250TY YAMAHA, $850. 477-1784 between 5 and 7 p.m.

'77 TS 185 SUZUKI ENDURO $800 or best offer, 656-6431.

'75 YAM 80, SUPER CONDITION. $350. 385-3593.

1956 HARLEY DAVIDSON PANhead. Basket job, $1800. 386-9136.

1974 YAMAHA 125 ENDURO EXcellent condition, $300. 477-0990.

'71 650 YAMAHA, GOOD CONDItion, offers. 595-7667 after 5:00.

'72 HONDA 500, GOOD CONDItion, 11,000 miles, $850. 479-4987.

'74 HONDA CB 360, EXCELLENT shape, $700 or best offer. 474-2042.

73 BICYCLES

BUY, SELL, TRADE, REPAIRS New and used bikes. Qualified mechanic operating own business. Lowest prices (Expert bucked wheel). Open 8 a.m.-6 p.m., Sun. 12-5 p.m. Reno Bikes, 2819 Gov't, 384-6514. Dealers, CCM — Raleigh — B.R.C. — Shields — Nishiki. Same day service.

BICYCLE BUILT FOR TWO, $200, Lady's folding bike, $45, 10-speed bike, $85, 3-speed bike, $35, Coaster bike, $25, Boys' and girls' bike, $25. 386-5475.

BOY'S RALEIGH BIKE, $30, boys' Mustang bike, $30. Both good condition. 388-7797.

RALEIGH 10-SPEED, PHILLIPS 10-speed, small frame, good shape. $70. 385-3290.

10 SPEED BIKE, LIKE NEW, $75. 478-0128.

GIRLS STANDARD BICYCLE, $25. 478-1655.

LADIES PHILLIPS 20 — 3 speed, accessories $85. 592-1895.

MAN'S 10-SPEED APOLLO, $80. offers, 478-9294.

BICYLE TRAILER, NEW COST $85; as new, $60. 479-6957.

LADIES 10-SPEED, PEUGEOT, $95 firm. 656-8928.

80 BOATS and MARINE

LOOK HERE!
Super Specials
1978 7.5 h.p.
MERCURY
Electric start, tank, hose incl. Reg. $926.
Super Price $788

12-GAL. FUEL TANK
Reg. $118.95 incl. all fittings and hoses.
Super Price $89.95

COOLERS
Need no ice.
Reg. $20.45
Super Price $16.99

WATER SKIS
Do We Have Water Skis?
Look at this lineup. EP, Duratlex, Connelly, Taperflex, Sunspinner, Lake Region, lifevests, ski ropes, harness and more at
Your One-Stop
SKI CENTRE

MARINE ACCESSORIES
Cleaners, waxes, brushes, fishing nets, paddles from $8.95, Prestone II summer anti-freeze $4.95. Power Winches for your trailer from $163.95.

DINGHYS
Aquadorys, Sport Yaks, Avon, Smokercraft.

NEW
10' Clinker rowing dinghy with oars, oarlocks $499

WE ARE YOUR COMPLETE MARINE CENTER
Mercury Marine
800 Cloverdale
385-1457

BROKERAGE
SEA-RAY
ZERO HOURS
22' HARDTOP
—235 OMC
—15 H.P. Evinrude kicker
—dual batt.
—sounder
—sniffer
—compass
—anchor pk.
—VHF antenna
—galley pk.
—rigged and ready
IN OUR SHOWROOM
A MUST SEE
$15,995

FIBERFORM
24' EXPRESS
—188 Mercruiser
—9.8 H.P. Mercury kicker
—sounder
—CB radio and antenna
—full galley
—stand up head
—Anchor pack
—bottom paint
—Rigged and ready
OUTSIDE OUR SHOWROOM
COME AND SEE IT
ONLY $12,775

SANGSTER
18' CUDDY
—140 Mercruiser
—fresh water cooling
—O.B., bracket
—Sounder
—VHF radio and antenna
ONLY $6,995
Mercury Marine
800 Cloverdale
385-1457

Fresh Trades
FIBERFORM
18' RUNABOUT
—140 Mercruiser
—O.B., bracket
—Rod holders
—full instrumentation
—Caulkins trailer with brakes
—very clean
ONLY $5,695

FIBERFORM
22' WESTPORTER
—165 OMC
—Standup head
—full galley
—CB radio
—antenna
—O.B. bracket
—trim tabs
In Our Showroom
ONLY $9,995
Mercury Marine
800 Cloverdale
385-1457

SIDNEY OUTBOARD STERNDRIVE
Mercury Sales and Service
2520 Beacon 656-3221

170 HP VOLVO PENTA MARINE engine, with 285 Volvo outdrive leg, brand new, still in packing case, $3700 or best offer, 656-4476.

80 BOATS and MARINE

DJ YACHTS
PRICED TO SELL
READY FOR SEA

1972 24' REINELL. Exp. Crus. F.W.C. Merc 188. BETTER THAN NEW. Many extras. Asking $11,495.

1976 24' SURFER. 350 hrs. on OMC 225, EX. Quality — Ideal family boat. $12,495.

1975 22' BAY SKAGIT. Volvo 200B. App. 350 hs. Owner transferred and anxious to sell. Equipped for fishing. Good value at $11,895.

1973 23' SEARAY Runabout Cuddy Cabin. Merc 188 — 284 hrs. Well equipped. Priced to move at $11,495.

1973 22' FIBER. 225 OMC. Encl. Head. Motor and leg serviced. Bottom painted. Sacrifice at $5995.

1976 24' GLASCRAFT. F.W.C. Volvo 225. Good fishing or weekend. Initial investment $22,000. Must sell at $13,495.

1971 18' CROWN. Main, jib, Genoa. Bottom done. Good fun boat for starting sail. Offers to $3700.

INDOOR DISPLAY ON TRLS.

14' FIBERFORM Runabout 1974. 40 HP Merc O-B. Rd. Run. Trl. Sleeps 2. $2750.

15' GLASCRAFT, 1976 Merc. 8.5 O-B. Rd. Run. Trl. Asking $3995.

18' GLEN-L Stoop. Wood. Good starter boat. With Trl. and O-B. Only $1490.

24' REINELL. 1974 F.W.C. Merc. 188, full galley, encl. head. Sportyak. Loaded with extras. Boat and Trl. $13,900.

Many quality listings in sail and power to 50'. All offers considered.

NEW: Puget, Bombardier, Invitation and Yamaha. Bank financing available. Joyce Omlid and Don White — Bosun's Marina, 656-5558. Randy Boyle, Oak Bay Marina, 598-3366. Pedder Bay Marina, 478-1771.

PACKAGE SPECIALS
14' DOUBLE EAGLE
—camper top
—wiper
—1200 lb. galv. EZ-loader
—40 hp Merc elec.
SPECIAL $4515

16' SILVERLINE
—built-in tank
—walk-thru windshield
—full top
—1600 lb. EZ-loader
—70 hp Merc elec.
SPECIAL $5945

16' SILVERLINE
—deluxe model
—120 Merc I.O.
—180 lb. galv. EZ-loader
SPECIAL $8170

SEE US NOW AT
MULLINS MARINE SALES LTD.
925 Yates St. D-00365A
382-1928 382-4515

Oak Bay Marine
GOOD SELECTION
of used outboards from 9.5 h.p. to 75 h.p. in stock
1327 Beach Dr. 598-3393

THESE BOATS FOR DISCRIMINATING BUYERS: 40' TD diesel tr-cabin cruiser, fiberglass hull, mahogany cabins, luxury equipped, radar, custom built in England. $69,000. 32' Trailer conversion, 6'2" headroom B.C. VHF, galley in wheelhouse, immaculate, $17,500. To see these and more, phone GEOFF SIMPSON, Maple Bay, 748-3242.

MUST SELL THIS WEEK
1977 20' Sangster Weekender hardtop with full canvas back, 198 Mercruiser, inboard-outboard. FWC, 170 hours, full galley, head, carpet, tabs CB, compass, sounder, spare prop, 4 life jackets, anchor, $9950. E-Z loader trailer complete with lights and brakes, $1350. 652-5880, 595-3082.

1974 24½' BAYLINER SARATOGA, bought in '75, excellent condition, 650 hours, trim tabs, swim grid, dinghy and ladder, cassette sounder, wipers, horns, compass, CB; anchor pak, stove, icebox, stand-up head, 225 Volvo, V8, Penta Leg, moorage paid till March '79. After 6, 386-6947, 385-7656.

C LICENCE FISHING BOAT, 28', fibreglass, deisel powered, fully equipped, sleeps four, includes 20 crab traps and 45 shrimp traps, can also be used as day charter, pleasure or what have you. $36,000. Squire Boat Brokerage, 525 Head St., 384-3363.

38' MONK OFF-SHORE CRUISER, tri-cabin design, with large fly bridge, 2 steering stations, powered by 671 GM diesel. Well equipped and ready to cruise for summer, to view, call Lorne, days, 388-5332, evenings, 477-5863.

1976 23' FIBERFORM HARDTOP with sliding door, 165 horse power, fully rigged for sport fishing and economical cruising, many extras, offers around $12,000, call 656-4454 or 656-2059.

1962 100 HORSEPOWER MERCURY outboard motor. Complete with controls, 2 props, and a case of oil. One owner. Good condition. Fresh water use only. $550. 479-2892.

37' CLASSIC DISPLACEMENT CRUISER. Yellow cedar on oak, mahogany wheel house, H.C. water, oil stove, sleeps 7. $28,500. COVE YACHTS, Maple Bay, 748-8136.

MUST SELL 16½' K AND C thermoglass, Deep V, 65 h.p. Evinrude. Electric start, compass, lifejackets, paddles etc., with full camper top on E-Z load trailer. $3800. 382-9035.

34' EAST COAST STYLE BOAT, economical diesel. Ideal work, pleasure, or liveaboard. Good survey $9,500. Will consider smaller boat for part payment. 746-6222 or 748-9563 Duncan.

1977 23' EASY LOADER, TANdem boat trailer, 3300 lb. capacity, vacuum over hydraulic brake system all controls included. $2500 or offers, 477-4685 after 5.

14' CLINKER SAILING BOAT, most brass hardware, no mast or sail. $150. 17' Plywood boat and trailer, striped, can be painted or glassed. $100. 382-5266.

22' GLAS-PLY CRUISER, Inboard-outboard, 188 Mercruiser. Includes E-Z loader trailer. Lots of extras. Sel for trade for smaller boat. 477-2821.

BOATHOUSE KEPT 25' BELLboy, command bridge, dinghy, depth sounder, CB, stern ladder, full canvas. $16,700. 382-0532.

WANTED: TANDEM BOAT trailer with brakes and winch for 21' Fiberform. Phone after 6:00 p.m., 477-8684.

27' MAHOGANY CLINKER Whaler, with cabin, 6 horsepower motor. $1000. Call 112-263-7549, 7-9 p.m.

WANTED: 8-10 HORSEPOWER Briggs and Stretton or Wisconsin marine engine, in good condition. Call 479-4066, after 5 p.m.

80 BOATS and MARINE

gp
"It's The Service That Sets Us Apart"
NEW
HOURSTON GLASSCRAFT
15'6" RUNABOUT
—camper canvas
—55 hp Johnston
—1200 Road Runner
$5,195

17' HARDTOP
—standup camper back
—140 Volvo IO
—fresh water cooled
—Road Runner trailer
$8995

18' HARDTOP
—standup canvas
—170 Volvo IO
—Road Runner trailer with surge brakes
$10,495

BAYLINER
HOURSTON GLASSCRAFT
MIRRO CRAFT
JOHNSON outboards
VOLVO — OMC
Sterndrives — Trailers
Accessories
All At
GIBSON
Powercraft Centre Ltd.
2520 Gov't St. (Near Bay)
382-8291

Gypsy Yacht Sales
ALBIN 25, economical diesel power, Esaar furnace, many extras, new survey and engine report. $19,900 on display. 2270 Harbour Rd. Sidney 656-5591

HARBOUR MACHINE LTD.
CHRYSLER — VOLVO
Marine gas and diesel engines
Complete Propeller and Shaft repairs
One day service when necessary
Custom Machine and Welding work
31 Erie Street 383-6555

Van Isle Marina
DELS OLJE
The new efficient way to treat and finish your teak and other woods. Obtainable also at SAILTREND, BOSUN'S LOCKER, McQUADES, MITCHELL AND ANDERSON (SIDNEY)
VAN ISLE MARINA CO. LTD.
Box 2130 Sidney, B.C.

Repower
At Sea Power
COMPLETE ENGINE REBUILDING facilities for all makes gas and diesel — reasonable rates. All work fully guaranteed, work fully guaranteed. 656-4341.

4 STROKE HONDA
The new 9.9 horse outboard is now in stock. Uses straight gas. Has built-in 12-volt, 60-watt generator. Demonstrator available.
ALL BAY MARINA
2238 HARBOUR RD.
SIDNEY 656-3167
Open 6 days — Closed Mondays

BOATERS!
SEE OUR large display of appliances, plumbing and electrical supplies.
PEDEN R.V. LTD.
2855 Quesnel 386-3464
Behind Empress Pontiac Buick

ALMOST NEW
1977 K & C 19' full canvass, C.B., 140 fresh water cooled, Volvo 280 leg, tabs, sounder, stereo 6-track, 65 hours on 3500 lb. Calkins trailer, new price $13,500 asking $10,300. 595-8611, 652-1972.

THUNDERBIRD YACHT SALES
AT WESTPORT MARINA
BAYLINER YACHTS
CHB 34 TRAWLERS
CARVER BOATS
CRUISE-A-HOMES
656-5832

Allstate
MARINE INSURANCE
Excellent Rates. Low deductibles.
HENDERSON REALTY 385-9741

SMALL BOATS MAY BE ACcepted as downpayment on several of our listings of homes. Izik Homes Realty 383-8522.

15' SKI BOAT $175, 16' 1,200 LB. trailer inspected $175. 35 horse Viking motor and controls, just tuned $375. 595-4424.

THE SHIP SHOP
BOATERS EXCHANGE
Nautical gifts and accessories.
Market Square. 383-6211.

33' CHRISCRAFT CRUISING houseboat. Hot and cold pressure water, all electric galley. Superb live-aboard. $22,500. 382-2577.

14' SPORTS PAL CANOE, minor damage to bottom, no leaks. Asking $100, 383-7667.

YACHT OWNERS CHARTER POOL. Power or Sail, skippered or U-Drive. 24'-110'. 382-6633.

16' BOAT AND TRAILER, 75 HP plus 7.5 motors, great shape, 382-9775.

SEAGULL CENTURY PLUS with clutch, standard shaft 30 hours use, $375. 477-3183.

20' BOAT, HANDYMAN'S SPECial, cedar planks, fiberglass outside, $50. 382-4028.

28' CARVER 1972, LOADED, EXcellent condition, boathouse kept, $19,900, Nanaimo 758-7562.

1954 31' CHRIS CONNIE SEDAN twin 327's F.W.C. Low hours, D.F., C.B. $10,000. Offers, 112-334-4886.

1971 24' REINELL, FULLY-equipped, owner moved from the coast. 479-9572.

FOR CUSTOM BOAT UPHOLstery call Rigs Upholstery 383-7621 or 384-6013 eves.

12½' FIBERGLASS BOAT WITH steering wheel and windshield and trailer, $500, or best offer. 595-4568.

14½' FIBERGLASS BOAT, AND trailer, 50 horsepower Merc, 9975. 479-1144.

15 MERC ELECTRIC CONTROL, 2 lever, 14 to 16' boat, $30 firm, to view 2722 Shelbourne.

TOTAL BOAT SERVICES LTD.
Marine Surveyors
656-5926

CUSTOM FIBERGLASS FABRIcation and expert repair work, reasonable rates. 656-5121.

MARINE REPAIR
Gas diesel. Days 652-1231 evenings 652-3803.

24' WOODEN CABIN CRUISER, Gray marine engine, offers, 598-2604 after 5 p.m.

SALE, DAVIDSON 12' FIBERglass life boat, outboard mount, $400. 479-4250.

15' K AND C DEEP V, 50 HORSEpower Mercury and trailer, $2,400. 478-4819.

SILVER CENTURY SEAGULL about 30 hours, standard shaft, $400. 598-1322.

24' WINNER, 188 MERC, F.W.C., 20 hours, fully equipped, new condition, $10,900. 478-6096 evenings.

80 BOATS and MARINE

NATIONAL
A few selections from our many NATIONAL LISTINGS:

SAIL

CHEOY LEE 31' fiberglass ketch. Atomic 4, 4 berths, Lloyds hull certificate. 4 sails. Dickenson stove. A good example from this famous yard. $42,500

CROWN 23 sloop. 3 sails. Merc. 7.5 outboard inflatable dinghy. $10,900

POWER

18' FISHERMAN. Johnson 40 h.p. Enclosed wheelhouse. $4,500

26' Pelagic fiberglass cruiser. 5 berths. Nissan 200. h.p. diesel. Espar. Dinghy. Electric winch. VHF. 10 knots cruise at 3 g.p.h. $49,000

CATALINA

NATIONAL BOAT SALES LTD. have been appointed Victoria area agent for the CATALINA range of sailing craft. You are invited to inspect a CATALINA 22.

West Canada agents for Grand Banks, Fisher, Moody, Albin, Sisu, Seidelmann, Pacific Pilot.

For further information on these or our other numerous listings call:

DICK CHUDLEY
or LUKE KYNASTON
NATIONAL Boat Sales Ltd.
2060 White Birch Road, Sidney, B.C.
VBL 2R1 Tel. (604) 656-3966
AND ALSO AT
False Creek, Vancouver

SHIPWRIGHT SPECIAL
34' Cabin Cruiser—6-71 G.M. Diesel —as it $16,000
21' CAMPION Sedan — C. Bridge, 188 Merc.
24' BAJA Fiberform — C. Bridge, 233 Merc.
24' STARCRAFT Sedan—188 Merc, F.W.C. Must sell.
26' HOURSTON Seden — F.W.C. Ford.
27' UNIFLITE Express — Twin Chryslers.
28' FIBERFORM, C. Bridge, twin Mercs.
30' SEMI DISP.—enclosed bridge—new engine.
32' TROJAN Seden — C. Bridge — Twin Chryslers.
33' CHRIS Express — Twins — Engines overhauled.
33' SEMI DISP Express—enclosed bridge.
41' CANOE COVE — Sedan — Twin Mercs—Loaded.
41' CANOE COVE — Sedan — Twin 6—U-53 GM Diesels.
42' DISP. TRAWLER — 8-U-71N — GM Diesel.
44' DISP. TRAWLER — 4 — 71 GM
53' CANOE COVE Tri Cabin—Twin Diesel.
370 Cummins.
55' MONK — Tri Cabin — Twin 370 Cummins—Turbo—Loaded.

CANOE COVE
YACHT SALES
Open 7 Days a Week
656-5711 656-3918
Eves. 652-4386

ZODIAC
Inflatable boats for safety and versatility.
Zodiac Marine Ltd.
DISTRIBUTOR
Sales and Service
388-7444
Rental and Leasing
388-5462
105-1208 Wharf St. Lower level Hartwig Court.
AREA DEALERS
VICTORIA
Oak Bay Marine
Sales and Service
1327 Beach Dr. 598-3393
SIDNEY
National Boat Sales
2060 White Birch Rd. 656-3966

McQUADE'S MARINE SUPPLY
BOATING SAFETY EQUIPMENT: life jackets and vests, fire extinguishers, flares, charts, cruising guides, dividers, parallel rules, tide books and more.
1252 Wharf St. 388-4343

TRADE $38,000 EQUITY IN MODern 3-BR, 1½ bath home (full price $74,900). On Peninsula — for suitable sailcraft

FRANK CSINOS 388-6275 pager 2626

652-1141
652-1141
SEABOARD PROPERTIES LTD.
652-1141

Tollycraft
CEDAR GROVE MARINA
656-2580

26' CAMPION TOBA, 235 OMC, PWC, hot water heater, trim tabs, swim grid, dinghy, dual batteries, CB radio, depth sounder, anchor pac, 168 hrs. Boat completely as new. Priced at $22,000. Victoria Boat Mart, 453 Head St. 383-3324.

24' FIBERFORM BAJA, COMmand Bridge 1976, as new, anchor pac, sounder, CB radio, compass, 9.9 Merc and dinghy, as new $16,900. Victoria Boat Mart, 453 Head St. 383-3324.

30' TROJAN BRIDGE, FIBERglass hull, teak decks, twin Merc 215 FWC, tabs, 2 radios, recording sounder, dinghy, anchor winch and much more. $28,900. Victoria Boat Mart, 453 Head St. 383-3324.

16' SPORTSMAN, 80 HP. MERC, 9.9 Merc., trailer, CB radio, depth sounder, rod holders, a very good buy at $5,500. Victoria Boat Mart, 453 Head St. 383-3324.

17½' KAYAK, FOLDING SUpreme, $350; 12' fibreglass boat and trailer, $200. 479-4523, after 5.

WANTED: 13 LB. DANFORTH anchor. 652-3376.

20 HORSEPOWER MERC, SHORT shaft, good condition, new controls and pull cord. $400 or best offer. 474-1661.

24' REINELL BRIDGE 1974, 190 OMC, 450 hrs, rebuilt drive, 59,800, Victoria Boat Mart, 453 Head St. 383-3324.

18' HOURSTON GLASCRAFT, 150 h.p. Mercury O.B., trailer. All extras, must be seen. Offers on $7,200, 652-5732.

FOR CHARTER; FULLY equipped Hughes 30 fiberglass sloop, $300 weekly. Box 2351, Sidney, 656-4182.

27' CABIN CRUISER, EXTRAS. Very reasonable. $2500 or offers. 383-6850.

14½' HORIZON, 1976 ELECTRIC start 40 horsepower Johnson, trailer. $1,850. 477-3037.

14' ALUMINUM RUNABOUT, trailer and motor, $600. 652-9945 after 5.

5½ H.P. JOHNSON, OLDER model, real good shape, $125. Ronea, 388-4413.

12' PLYWOOD BOAT WITH OARS and 7½ horse power Eska, 1 year old, $250 firm, 476-5774.

COMMERCIAL FISHERMAN 7 Ton A licence, $28,560. Ray Mason, 479-8807, 388-4413.

KAYAK AND FLOAT BOARD. 383-3290.

11½' FIBERGLASS CAR TOP boat, as new, $375, 383-6203.

EVINRUDE OUTBOARD, 2 H.P., 1976, unused, $250, 386-7477.

$175, BOAT AND TRAILER. 1976 9.8 Mercury $450. 359 Foul Bay.

1977 26' CAMPION TOBA, COMmand bridge. $22,500. 384-7259.

17' OUTBOARD, 50 MERC. $1000 firm. 656-6369 after 5 p.m.

WANTED 65 OR 70 H.P. JOHNson or Mercury, 477-8970.

8' GLAS-PLY HYDRO PLANE, $200 or best offer, 477-3470.

80 BOATS and MARINE

PELAGIC
PACIFIC INDUSTRIES (1974) LTD.
A COMPLETE STOCK OF FIBERGLASS AND EPOXY MATERIALS
Z SPAR
MARINE PAINTS
428 E. Burnside
VICTORIA
386-1811 386-7814

SELL OUT
OFFERS
13' GLAS-PLY hardtop Offers
22' K & C 19 Volvo Offers
21' NORWESTER (Sail) Offers
19' GLAS-PLY 115 OB Offers
Mon.-Fri. 10:00-Noon
HORWOODS
823 PANDORA

DOUBLE EAGLE CAMPION
JOHNSON — ROAD RUNNER
bob whyte marine ltd.
SALES AND SERVICE
Corner Harbour and Resthaven
656-7286 SIDNEY
OPEN 9-6 TUES.-SUN.

BOATERS
Offers on all boating accessories. Everything must go. Mon.-Fri. 10:00 to noon. Sat. 9:00-5:00.
HORWOODS
823 PANDORA

$8800? BELIEVE IT, A 28' HOUSE Cruiser, 11' beam, 2' draft, glass over ply, ⅝ bottom, ½" sides, deck all around, 2 cabins and head in 8'x16' living space, 2 bunks — more can be added, carpeted throughout, 8'x8' sundeck, 23 CB, 2-burner propane stove, 2 sinks, destroyer wheel rack and pinion steering, two — 40 horsepower 1974 Evinrudes in covered well, 8 cruising, 10 maximum. 383-3324.

GOLDSTREAM MARINE
HOLIDAY SELLOUT SALE
19' Campion, new f.g. fishing cruiser. Merc. I.o. powered, with weekend accommodations. Sellout bargain. Thurs., Fri., Sat. Will accept reasonable offers. DL. 01279, 2994 Jacklin Rd. 478-8361.

GOLDSTREAM MARINE
HOLIDAY SELLOUT SALE
21' Lund f.g. cruiser. Merc. I.o. power. Bunks for weekend cruising and fishing. Sellout Bargain priced. Will accept offers. Thurs., Fri., Sat. DL. 01279. 2994 Jacklin Rd., 478-8361.

GOLDSTREAM MARINE
HOLIDAY SELLOUT SALE
14.4 Hourston, new f.g. fisher, c.w. full canvas top, steering gear. Bargain priced. Will accept offers. DL. 01279, Thurs., Fri., Sat. 2994 Jacklin Rd., 478-8361.

GOLDSTREAM MARINE
HOLIDAY SELLOUT SALE
14' Lund Sports runabout, new f.g. deep vee hull, great for fishing and skiing. Bargain priced, will accept offers. Thurs., Fri., Sat. DL. 01279. 2994 Jacklin. 478-8361.

SACRIFICE! 1976 EXCELLENT 22' K and C Thermoglass, 188 MerCruiser. Hardtop, bulkhead, full galley, sleeps 6, head, safety-oriented. Newly bottom-painted, extra prop, C.B. set-up, Swim grid, extras. Way below appraisal at $11,475. Compare!! 652-3802.

RADIOS—SOUNDERS—RADAR
VHF — Single Sideband — CB radio — Fisher depth sounders — Radar — Chart recording sounders
Sales — Service — Installation.
Ball and Shemitt Electronics Ltd.
1 West Burnside Rd. 386-9414

LISTINGS NEEDED
We have more buyers than boats. Can sell your good used boat (over 20') quickly, commercial or pleasure. Squire Boat Brokerage, 384-3363.

Chrysler—Seagull
OUTBOARDS
Sales — Parts — Service
KEN PRASING EQUIPMENT
478-9313 934 Goldstream

FOR SALE OR TRADE
GRAND BANKS, 36' TWIN DIEsels. 2 cabins, all teak, mahogany and oak. In as-new condition. Will finance. Call evenings, 592-2558 or 592-2613.

17'10" DORSETT FIBREGLASS boat, $900 spent on rebuild of Evinrude 75 h.p. almost always in fresh water. Heavy duty 4-wheel trailer. Full canvas, sleeper seats. $2500. 595-1960.

14'4" SKAGIT RUNABOUT, 40 horsepower Johnson electric, full canvas top, tilt boom trailer, good condition, $1525 or best offer. 478-1335.

36' CATAMARAN
Wharram Ocean cruising design, large deck area, ideal for sail, cabin, scuba diving. Must sell. $950. Ronae, 388-4413.

16' GLASS OVER PLY BOAT, 40 horse Merc and controls. $450. 16' Glass over ply, part cabin, $150. Between 9 and 11 a.m. and 3 and 5 p.m., 382-1081.

USED OUTBOARDS
Great selection from 2 h.p. to 100 h.p.
GIBSON POWERCRAFT
382-8291

17' ALUMINUM GRUMMAN canoe. 2 white water paddles. 2 life jackets. Excellent condition. $300 or best offer. Between 5 and 6 p.m. 382-8409.

QUICK SALE! TRADE FOR CAR! Brand new 11' custom-made fiberglassed speedboat, accessories, $575 or trade for car of similar value. 477-8275.

UNIQUE SEAKINDLY COMFORTable, 27' lifeboat cabin cruiser, with 3 cylinder Easthope. Excellent value, $4,200. Includes 9 month moorage. 656-7149.

WANTED: REASONABLE, A Class C licence, with small skiff or boat, to buy or lease. Dacker, 385-8385, 388-6275, pager 877, anytime.

21' FIBREGLASS SKI BOAT, 310 HP Oldsmobile 12-YJ Jaccuzi jet, 2 bunks, porta potti, swivel seats, best offer on $7900. Will accept trade, 656-4476.

16' ELGIN FIBERGLASS BOAT, 80 horsepower outboard motor and heavy full tilt trailer, extras, $1600 or best offer. Phone 477-8220.

9.8 77 MERCURY LONG SHAFT electric start with alternator. As new, maximum 20 hrs. $850. 9 T 7:30 ask for Rolly 386-5385.

16'8" GLASSCRAFT 75 H.P. AND 9.8m.p. Johnson, new 2000 lb. trailer, many extras, $3975 firm. After 5, 478-1599.

26' GLEN-L CABIN CRUISER, IN good shape, 318 Chrysler Sea-V engine, sleeps 4, has kitchen nook, must sell, $6000. 477-8084.

18 AND 20 H.P. JOHNSON, LONGshaft, $295, $375. Good running. Anchor chain 212', cheap, 382-0640.

DELUXE 15' 2-MAN KAYAK, 2 double paddles and rudder, $350, O.B.O. Phone 477-8782.

25' ALBIN DIESEL, EXCELLENT condition, sleeps, 4, $23,500. 479-1920.

1972 40 H.P. EVINRUDE MANUal, short shaft, good condition, $495. 477-8035.

22 HORSEPOWER MERCURY, 14' boat and trailer, excellent condition. $875. 386-3711.

18' REINELL, INBOARD, OUTboard, 478-4032.

WANTED: 13 LB. DANFORTH anchor. 652-3376.

1974 — 4 PERSON ZODIAC WITH pump and pedals, $850, 652-2527.

16' BOAT, AND OARS, $150 OR best offer. 383-3475.

81 SAILBOATS

WANTED 19'-21' POWER BOAT with trailer, 1973-1975, low hours. Will pay cash. 477-3127.

15' KAYAK PLUS 2 DOUBLE paddles, $365. 652-4309.

81 SAILBOATS

Island Drifter
25' Motor Sailer
Hit of the Vancouver Boat Show. May be seen at Squire Boat Brokerage, Outer Harbour Marine Ways, 525 Head St., 384-3363.

Don't buy any sailboat until you've tried a HOBIE CAT. More thrills, more excitement, more friends than anything afloat.
HAVE A HOBIE DAY!
Call now for a demo ride
HOBIE HEADQUARTERS
A division of Zodiac Marine Ltd.
105-1208 Wharf St., lower level Hartwig Court. 388-5462.

BRAND NEW
TANZER
SAILBOATS ON DISPLAYT
22'—7.3 metre (24½)—26'
at
BOB WHYTE MARINE
Sales and Service
656-7286
Corner Harbour and Resthaven

LEISURE 17 BILGE KEEL. English built, very heavily laidup glish built, very heavily laid up fiberglass, two full sets of sail CQR anchor and spare, loads of line a very special compact cruising sailboat. $6,995. Victoria Boat Mart, 453 Head St. 383-3324.

MACWESTER 28
Volvo M.D., diesel, full sail inventory, included furling Genoa, 5 berths, enclosed head, twin keel, exceptionally heavy construction. Cedar Grove Construction 656-2580

SANPIERRE 30' DIESEL CRUISing Dory, possible motorsailer, plyglass and epoxy, Sabb diesel PWC, C.B., sounder, speed and log, hydro steering. Unique. New $12,900. Victoria Boat Mart, 453 Head St. 383-3324.

26 GRAMPION
Complete sail inventory, near new 9.9 Merc. O-B, sleeps 5, full galley, enclosed head, race or cruise. Contact John Watson at Cedar Grove Marina 656-2580.

RAWSON 26
9.9 Elec. start, full sail inventory, five berths, propane stove with oven, F.C. dinghy, C.B. radio, full value at $9,950.
Cedar Grove Marina 656-2580

CHERO CAT 35 CRUISING CAT, diesel power, three private staterooms, 6'5" headroom, main cabins, all equipped and ready to go cruising. Asking $75,000. Victoria Boat Mart, 453 Head St. 383-3324.

THE SEA SPRAY IS A SUPERfast 15' Catamaran. Superb quality, light weight and extremely competitive price make it a winner. Check it out, call 595-4491 for viewing or demonstration.

CAL 25 FAMOUS LAPWORTH cruising-race sloop, popton, C.B., sounder, four sails including spinnaker, new 15 Johnson Electric. Firm $11,900. Victoria Boat Mart, 453 Head St. 383-3324.

22' HEAVY WIND SAILER, RED cedar carvel planked, cutter rigged, includes outboard, 2 burner stove, 3 sails, anchors, moorage also available. Asking $4200. Phone Bob at 383-0336.

A BARGAIN. GRAMPIAN 26. Race, cruise equipped. Full head room. Sleeps 5. New sails. You won't get a better price than this, 656-1347.

The best outboard for the Sailor. HONDA 4 stroke — 7½ HP and 9.9 HP. In stock. See us before you buy.
VICTORIA HONDA
2851 Douglas 386-8364

ERICSON YACHTS
Alex Chisholm Yacht Sales
Anglers Anchorage Marina
933 Marchant, Brentwood Bay
652-3531

GRAMPION 23, as new, ROOmier than most 25 footers, three sails, near new 6 hp Johnson. $9,995. Victoria Boat Mart. 383-3324.

O'DAY 20, BRAND NEW, $3,000 off list price. This weekends' best boat value — $7,200. Victoria Boat Mart, 453 Head St. 383-3324.

H23 KETCH, DIESEL POWER, 5 sails, a nice sailing vessel, ready to go $19,900. Victoria Boat Mart, 453 Head St. 383-3324.

18' DAYSAILER, CEDAR PLANK, 3 h.p. Seagull motor, ideal for fishing and sailing, $950 or best offer. 592-4041.

SANTANA 25 QUARTER TON, 3 sails, sounder, CB, Speedo, mo

93 CAMERAS, SUPPLIES and PHOTO FINISHING

LUNASIX 3 LIGHT METER, hardly used. $100. Call 656-4454 or 656-2069.

96 RANGES, STOVES and FURNACES

GURNEY ELECTRIC RANGE with garbage burner, must remove. Offers, 385-8641.

MOVING SALE — KENMORE electric stove, still under warranty. 478-5295 after 5:30.

VIKING NORDIC 30" WHITE electric stove, good condition. $100. 479-4454.

STOVE, ELECTRIC, $10. 382-3315.

HARVEST GOLD, ELECTRIC stove double oven, $500, 642-3852.

GOOD WORKING OIL FURNACE with ¾ full oil tank, $50. 383-5578.

STOVE, MOFFAT, EXCELLENT condition. $225. 385-7179.

40" STOVE, WORKING ORDER, $20. 592-6053 between 5 - 7 p.m.

97 FURNITURE

BEST DEAL IN TOWN!
3-ROOM GROUP
Choice of 2 best deals now
Specially selected
By Trader Vic himself

DELUXE GROUP $1290
only $50 down and 36 payments at $50 per month. Includes tax, financing and registration.

SUPER DELUXE GROUP $2580
Only $100 down and 36 payments at $100 per month includes tax, financing and registration.

These are sold complete with Trader Vic's Customer Satisfaction Guaranteed.

TheTraders
388-6264 715 Finlayson
Open nights 'til 9 p.m.
Sat. 'til 6, Sun. 12-5

MATTRESSES
INVEST IN THE BEST
INVEST IN REST
B. F. Goodrich foam rubber mattresses guaranteed for 20 years. Latex foam rubber automatically adjusts to variations in weight giving even support the full length of the spine. They are comfortable, cool, hygenic and are made in a fire retardant ticking. 3'3" $159 — 4'6" $189 — Queen $229 — King $299. Box springs to match, Polyfoam mattress topper pads, single $8.55, double $11.85. Queen $14, King $17.75. Angle iron bed frames with rug rollers $34.
IMMEDIATE DELIVERY
GREGG FURNITURE
2300 Douglas 388-7365

sun dial
SALES SPECIAL
Solid Red elm dining set: Hutch, table, and 4 chairs, contemporary styling. Save $268.50 at $1099.
Modern Chrome set: Pine laminate table, 4 saddle vinyl chairs. Save $184 at $399.
36" Sq. Chrome and brass set: Save $80 at $359. Teak Dining set. Save $74 at $325.
4798 Burnside Rd. East
388-5335

CHEAP STRIPPER
Wants to inexpensively and carefully strip old paint and varnish from your furniture, doors, window frames, metal, etc.
Aladdin Furniture Strippers
356 Bay St. 383-2533
Call for estimates

HONG KONG SHIPMENT ARRIVING this week. Come and see our new stock and clearance prices on numerous pieces. Victoria's most complete selection of wicker, rattan and cane furniture and accessories. Chule's, 49 Market Square. 382-4931.

ELEGANT 8 PIECE STANLEY, solid wood antique white dining room suite. Cabinet has bevelled glass front, with old brass handles, and accents. Dark oak oval table top, 1 year old. Cost over $2000, sacrifice price $1250. 477-9895 after 5 p.m.

FURNITURE: 2-PIECE CHESTERFIELD suite, $120. 4-piece chesterfield suite, almost new, $450. 21" black and white, new tubes, $40. 5-piece kitchenette and dinette set, offers. 383-6018 after 5 or weekend.

9-PIECE DINETTE SUITE, $275. Large light oak office desk and pedestal chair, $175. Both in excellent condition. High back colonial chesterfield and chair, needs recovering, $125. 477-9489.

CHEST OF DRAWERS, 1 WITH mirror, teak floor lamp, Continental single bed, and headboard, kingsize headboard, occasional chair, storage wardrobe, trunks, luggage. 478-4576, after 1 p.m.

OLD FASHIONED CHESTERfield and chair. Upholstered 2 years ago with top quality gold brocade. Also Burl table cello finished. 386-0820 after 3.

2 SCANDINAVIAN EASY chairs, $25 each. Wrought iron pedestal cable, glass top, dining height, $50. Wrought iron 6 pot plant stand, $20. 384-9715.

HIDE-A-BED, $225; COUCH AND chair, $135; coffee table, $15; end table, $10; table and chairs, $75; two lamps, $15; 385-4751, 383-8430 after 5 p.m.

ANTIQUE OAK BUFFET, $350. Hand carved side chair, $185. Arm chair, $150. Side table, $100. Above items Oak and Jacobian twist. 384-7517.

SPANISH HAND PAINTED (GALleons) circular table, diameter 25" 21" high, antiqued gilt legs, $200 or nearest offer. 384-2539 evenings.

CHESTERFIELD SUITE, $200. Two twin beds, $75 each. All in very good and clean condition. 592-0714.

HOLLYWOOD BED, EXCELLENT condition, $75; stereo record player, ideal for pre-teens, $75. 388-9275.

FOLDING CARD TABLE AND 4 folding chairs to match, suitable for picnics or patios, $25 the set. 382-0535.

ROUND OAK TABLE, 3 LEAVES, green key Design, $400. Oak buffet, refinished, scroll work, $300. 477-0606.

BEAUTIFUL WHITE ANTIQUE finish dining room suite, 6 high cane back chairs, huge china cabinet. $1500. 383-5336.

BRONZE TONE KITCHEN SET, round table, with 2 leaves, 4 chairs, good condition, $90. 382-4049.

KING SIZE BED, SIMMONS Beautyrest mattress, box spring and steel frame, padded headboard, $400. 477-8917.

QUEEN, SIMMONS, DELUXE 3-cushion hide-a-bed; high back swivel rocker, coffee table, 477-0881.

FLEXSTEEL CHESTERFIELD. Excellent construction. Needs recovering. Offers. 477-2431.

CHINESE ANTIQUES, 2 SMALL antique chairs, Wedgewood bedroom furniture, 592-6560.

SINGLE BOX SPRING AND mattress, immaculate condition. 383-9567, after 5.

CHESTERFIELD AND CHAIR with brown fitted Sears cover, good condition, $80. 383-5136.

MUST SELL QUALITY COFFEE and end tables, excellent condition, 652-5907.

YEAR-OLD, SOLID-ASH, 8-PIECE dining room suite. Like new, half price, $900. 477-6134.

USED MODERN CONTEMporary sofa and chair, on casters, $95 or best offer. 598-1941, 382-9663.

MAHOGANY DINING ROOM table, leaf extension, excellent condition, $125. 592-0355.

GOOD QUALITY FURNITURE AT low, low prices. DODD'S FURNITURE, 2563 Quadra St., 388-6663.

CUSTOM BEDS; CAPTAINS, $125, mates $115, bunk beds, $100. 479-7400.

SAGERS' — VICTORIA'S LARGest selection of colonial furnishings. 1802 Gov't, 386-3841.

SMALL COUCH, RUST VELOUR, French Provincial, $75; good condition. 386-4173.

ALMOST NEW, LUXURY SEARS O-Pedic, double box spring and mattress, $200. 382-7744.

HIDE-A-BED COUCH, COFFEE table, for sale $20. Please call 382-7704 after 7.

97 FURNITURE

RASPBERRIES, YOU PICK, 6459 Welch Rd. 652-1525.

OAK HALL STAND, 2 WICKER chairs and table, 656-4420.

QUEEN SIZED 4-POST WAterbed, offers. 595-2996.

8-PIECE DINING ROOM SUITE. Spanish oak finish. 477-5543.

QUEEN SIZE SEALY POSturepedic bed, 592-9633.

98 TV, STEREO, RADIO SALES and SERVICE

RENT
TO OWN
1978 20"
ELECTROHOME
COLOR TV
NOTE: Rent to own also available for 25" Console TV.
3 year 100% warranty on all parts, labour and picture tube. Call
CITY CENTRE TV
OPEN 10 A.M. - 9 P.M.
6 DAYS A WEEK
477-6971
Next to K Mart in the Mall

CAR SOUND
AM-FM radios, tape players, cassette and 8 track in-dash radio-tape player, Jensen speakers, CB Service. On premise installations.
B.C. SOUND & RADIO SERVICE
931 FORT 382-4731

ELECTRON TV
100 BURNSIDE W.
NEW FROM PHILIPS
MAGNOVOX
Colour TV by Philips. Special introductory prices.
383-5432

PIONEER STEREO SYSTEM SX1250 amplifier, 170 watts per channel, PL530 turntable with Stanton 681 triple E cartridge, SG9500 graphic equalizer, Sansui SP7500 speakers, $1,900. 595-0710 anytime.

20" SEARS COLOUR TV, 100% Solid-State, A-1 shape with 6 mos. warranty, $219.95.
ATLAS STEREO and TV
763 Fort Street 385-2712

ONE PIONEER SX450 RECeiver, one BD1000 turntable, two Audio Sphere G217 speakers, $400 or best offer. 386-0494.

ZENITH COLONIAL CONSOLE stereo with 8-track special low price $479. Butler Brothers, 1720 Douglas, 383-6911.

6-MONTH-OLD PIONEER SX-650 stereo receiver, Pioneer PL510A turntable, Sansui LM220 speakers, asking $800. 479-4829.

ONE PIONEER SX450 RECeiver, one BD1000 turntable, two Audio Sphere G217 speakers, $400 or best offer. 386-0494.

SONY 118 SD CASSETTE DECK, new $200 or best offer. Dave 385-1106.

PIONEER KP 8005 AM-FM CAR cassette player. New $330, sell $190. 384-5045. After 5.

PHILIPS 20" COLOUR TV, CABInet model, clear beautiful colour, $350. Offers. 386-3916.

TOSHIBA TURNTABLE SR250 with cartridge and needle, $120. 384-7943.

DUAL 502TT, $100. ONE PIOneer SA 7100 Amplifier, $125. 385-9418.

FOR SALE: SANSUI AU888 55 watts RMS, $185. 595-8319.

STEREO FOR SALE. TRANsonic. With 8 track, $100. 479-6359.

GE 26" COLOUR CONSOLE model, $225. 598-2681 after 5.

99 GROCERIES, MEAT and PRODUCE

HUNTER'S STRAWBERRIES
Pick your own at 584 Brookleigh Rd., Wednesday, Saturday, Sunday and Tuesday evening. Last pick, Claremont and Pat Bay, Friday, June 30. 658-8543.

PICK YOUR OWN STRAWBERries, Shuksan and Totems, 50 cents per pound, no children, between 8 and 4, 6432 Pat Bay Highway. Good picking.

STRAWBERRIES
Pick your own, perfect for jam or freezer. Hurry while they last 50c per lb. Maber Rd. off Stelly's X Rd. N. Grieve.

HOLLOWAYS FARM
U-PICK strawberries, last pick of the season. Jam berries priced to sell. Veyaness Road, Thursday and Friday, open 8 a.m. - 4 p.m.

STRAWBERRIES. PICK YOUR own, lovely sweet berries, weekdays. Closed Sunday. 6373 Oldfield Road.

BROADLEY'S U-PICK STRAWberries, good red fruit, starting Wed. and Thurs., 8 a.m., 1992 Stelly's X Roads.

STRAWBERRIES, U-PICK, Thursday, Friday and ? 55c per pound. 1821 Verling Avenue, 652-1656.

LOGANBERRIES FOR SALE, freezer crate berries $7.50. Jam and wine berries, 65 cents lb. Phone 652-2046, 11-7:30.

SUNRISE PASTEURIZED MILK. More vitamins. Less cost. Free delivery. 479-1118.

LOCAL LAMB, GOVERNMENT inspected, cut, wrapped and delivered, $2 per pound. 642-3975.

BLACK CURRANTS, VERY good, please phone 477-2147.

GOOD, BIG TOMATOES, 40C A lb. 6432 Pat Bay Highway.

RASPBERRIES. ORDERS taken, 652-5526.

100 MISCELLANEOUS FOR SALE

Mais
385-2435
GOOD USED
Apt. sized fridge $79
30" electric range with clock and timer $88
Spin-drp washer with guarantee, like new $185
G.E. wringer washer $98
Good used swivel rocker $59
Used 5-pce. dinette suite $59
Rollaway cot, used $29
RENT
WASHERS—DRYERS
TVs—FURNITURE
MICROWAVE OVENS
1821 COOK

GOING OUT OF BUSINESS
THE FURNITURE MARKET QUITS.
QUALITY NEW FURNITURE AT SACRIFICE PRICES
Heavy pine trestle table, 6 high-back Carver chairs and matching buffet, Monastery sofas, loveseats and chairs in a variety of fabrics. Shelving units, Bentwood and traditional rockers, Antique pine cocktail table and matching lamp table, Rocktown Colonial maple tables, 4 side chairs, 2 arm chairs and matching buffet. Light oak rectangle table and 4 upholstered side chairs. Walnut finish bedroom suite with double bedstead, triple dresser and shadow box mirror, 2 matching night stands and Grange Posturepoise box spring and mattress, etc., etc., and many more too numerous to list. Apply in person to The Furniture Market, 1610 Old Island Highway (at the Farmers Market going towards Colwood), anytime Tues. - Sat., 9-6 p.m., or Sunday, 1-4 p.m.

SPA MEMBERSHIP FOR SALE, great price. 386-6246.

FREEZER, FLEETWOOD COLOR TV console, offers, 383-9235.

100 MISCELLANEOUS FOR SALE

Mel's BARGAINS
USED FURNITURE
MONTH END CLEARANCE SALE
WAS NOW
2-pce. floral chesterfield suite $250 $199
2-pce. chesterfield suite $215 $150
Hide-a-bed $185 $150
5-pce. swivel dinette $185 $150
Drop-front desk $295 $250
Gun case $150 $ 99
Large wood table $100 $ 50
3460 Quadra, 384-3152
Chargex available

VICTORIA'S
MARKETPLACE
Are you selling it for the most you can get? Or are you giving it away?
CONTACT THE PROFESSIONALS
LUNDS
926 FORT ST. 386-3308

VACUUM CLEANERS
Over 200 reconditioned and guaranteed fom $25-$300. Current models: Electrolux, Kirby, Filterqueen, Hoover, 2 Compact demos, 2 used Compacts. We take trade-ins. Mr. Sweeper, 2 stores: 906 Esquimalt Rd. at Head St. and 8-310 Goldstream, New Commerce Mall, 474-1011, 386-3717.

GARAGE SALE, STOVE AND fridge, bedroom ensemble, portable sewing machine, man's size 46 mens knit cardigan, beautiful paintings reasonably priced. Clothing and many small items. Saturday, July 1st, 10-4. 1580 Cedar Glen Rd., Victoria.

CHESTERFIELD AND CHAIR; black and white TV; twin beds with Sealy box springs and mattresses; 2 bed with spring and mattress; 2 occasional chairs; coffee tables. Phone 595-2335.

CARPET SALE
Over 2,000 short roll ends, lots of colours, lots of sizes, 6'x12' from $23.60, 3'x12' from $11.80, lots of other sizes. Fuzzy Wuzzy Rugs, Skinner St., Vic west. 382-2622

BUILT IN
DISHWASHERS by KITCHENAID
BRAND NAME OVENS
VAC systems by VACFLO
KENYON SALES 386-1214
24 HOURS SERVICE

KITCHEN-AIDE
6 only, deluxe portables, maple cutting board top, 2 white, 2 gold, 2 almond. Clearing at $588 each. KENYON SALES, 386-1214. 24-hr. service.

UPHOLSTERY FABRICS
Retail materials at wholesale prices. Hardwearing nylon and Herculon. Reg. $7.95-$11.95. Sale price $4.95. 478-0527 Tillicum Upholstery, 2612 Sooke Rd.

CAMPING SUPPLIES — We have Water Carriers, Tarpaulins, Tiedown Straps, Foam Mattress, Tent Pegs. Even Portable Sinks at THE PLASTIC SHOP, 2105 Douglas St. 386-1477.

UNIVERSAL TRADING CENTRE 584 Johnson, Upstairs Warehouse. Bargains. Tools, furniture, and fridges, curios, glassware, pictures, stereos, cameras and jewellery. 383-9512. We Buy, Sell and Trade

WATCH AND CLOCK
Repairs, Sales, Trade-In. Citizen Ltd. 388-4735. 622 Fisgard St. across from Victoria Police Station. Watch Repair from $15, minor repair while you wait.

$2.95 SQ. YD.
Lots of carpet ends to clear; Fuzzy Wuzzy Rugs, Craigflower and Skinner St., Vic West, 382-6142.

IS YOUR TELEPHONE UNATtended? You could be losing business. Buy or rent an answering machine from Interconnect, 3586 Quadra Street, 384-0511.

SILVER SUNTINT YOUR WINdows. Beautifies, fadeproof, shatterproof, cool inside — outside viewing. For vans, campers, boats and homes. 478-8513.

SHARPENING EQUIPMENT FOR saws, lawn mowers, household, sewing and garden tools. Phone 477-0558 after 7 p.m.

EXTENSION LADDER, CHESterfield chair, and hostess chair. Long dressing mirror, walnut end table. 477-6358.

BOOK SALE
Pocket books, 3 for 25c, comics 5c each, Snowden's Books, 619 Johnson St.

FOR SALE SET OF BREHMS Tierleben also, wanted old books, pictures and frames. 595-2584 ask for Nobby.

REFRIGERATORS
Admiral gold new, 10 cubic foot manual defrost, wholesale price $275. 595-3261.

HOMEBAKING, USED CLOTHES, furniture, plants, animals, etc. for sale Sunday 10-4, Luxton Fair Grounds, 1040 Marwood Ave.

PORTABLE HOOVER WASHER and spin dryer, good condition, portable 1-man electric sauna, excellent condition, 478-3466 after 6.

FOR SALE — TWIN BEDS, WITH metal frames, headboards, sheets and spreads, good condition; two lamps. 385-0110 after 5, weekdays.

MOVING, HOUSEHOLD FURnishings and general garage sale. 692 Birch Road (Deep Cove).

ONE 9X12 RUG, 12X15 RUG, 9X5 rug; one swivel chair; one living room chair. 478-5057.

WATERBEDS
478-7345 DAY OR NIGHT
Office Desks
New, private. 656-5929
CHAINSAWS
Alf Becker and Son Ltd,
2981 Tillicum 384-6414

WEED EATER
Needy model 517, new, value $79.95 and tax, yours for $60. 384-2282.

DELUXE 7½" SLATE POOL table, leather pockets, 8 balls, cues and rack. Asking $650. 478-0623.

BEAUTIFUL HANGING LAMPS, stereo and other miscellaneous items, 592-6826, 5:30-7:00.

2 SPA MEMBERSHIPS, EXPIRES September '82, $300 each or best, 478-0063.

HAMILTON HOPS AND GRAPES
Wine and Beer Supplies
464A BurnsideRd. E. 388-4511

TWO MINK STOLES
Honey brown, $375. Silver grey, $425. 658-1024, 477-9823.

FRIGIDAIRE PORTABLE AVOcado dishwasher, excellent condition, $185, 592-7250.

CANADIANA DRESSER-CHEST. Plate glass mirror, newly refinished, $200. 383-6884, 388-9179

MCCLARY-WHITE FRIDGE AND stove, 8-mm Eumig projector, movie camera and light. 382-5348.

HOOVER WASHER-SPIN DRYER $80; two wood chairs $5 each. 477-8679.

CAR-TOP LUGGAGE CARRIER, enclosed, $30. 477-4005 after 6 p.m.

ENGLISH JUMPING SADDLE, $125, photo enlarger $40. Inglis dishwasher, $60. 383-0409.

COUCHES, CARPETS, CLOTHING and more. 1312 Balmoral, Sunday 10 to 4.

ELECTRIC 40-GALLON HOT water tank, 2 years old. $80 or closest offer. 478-3891.

McCLARY AUTOMATIC WASHer, 2 years old, excellent shape, $175. 392-4905.

SANYO WASHER SPIN DRYER, 12 lb., and Inglis apartment dryer, $250. 656-1602.

COLECO SWIMMING POOL 12'x3', good condition, fully equipped, $70. 477-3644.

WOODEN BABY CRIB, NEAR new mattress. Also high chair. All for $30. Phone 592-3479.

GARAGE SALE: MANY LOTS, after 9 a.m., Sat., 1720 Davie.

ELECTRIC FAN
477-3659

15,000 BTU AIR CONDITIONER, call after 5 p.m. Victoria, 721-3685.

MODERN WHITE VENETIAN blinds, 5' wide. 592-7282.

12"X15" EDGING PRESS. CALL 383-8856 between 6-6:30 p.m.

KEN M. KIRKBYS PAINTING "The Raven", $150. 382-1745.

HOT WATER TANK, COPPER, 25 gallon, new, $80. 595-0915.

ORGANIC VEGETABLE PLANTS for sale. 383-6282.

100 MISCELLANEOUS FOR SALE

MOFFAT
ACTIVE FURNITURE
566 DAVID 382-8274

Ranges, almond colour, fully automatic $369.95
Deluxe automatic ranges with glass shark-guard $389.95
15 cu. ft. almond colour frost-free refrigerators, Cantilever shelves $549.95
Gourmet ranges, all colours $789.95
17 cu. ft. frost-free refrigerators, Cantilever shelves $649.95
Convertible dishwashers, 7 programmes $349.95
TERMS AVAILABLE

USED SEWING MACHINES
1 only Singer portable, $45; Singer automatic in console cabinet, $118; Pfaff zig-zag portable, $148; Bernina automatic, $398; Singer Golden Touch and Sew open arm, $498, as new. All 1-yr. guaranteed. Parking at back door.
SAWYER 388-6228
840 FORT ST
SEWING CENTRES LTD.

MOVING OUT SALE; VICTORIAN buffet, table and 4 chairs, chesterfield and 2 chairs, twin beds and mattresses, building materials, store counter, many other household items and antiques. 617 Killdew Rd., 10 o'clock, Sat. and Sun. July 8 and 9th.

1st FLEETCRAFT TRAILER stove, icebox needs minor repair, $650. Admiral dishwasher, avacado, wooden top, like new, $250. 77 Yamhaha TY 250, like new, $1,150. 388-7518 before 8 a.m. or after 5 p.m.

ONE BABY CARRIAGE, GOOD condition, $100; playpen, good condition $25; baby walker, $5; golf clubs, woods and irons, $35; fridge, $50; hide-a-bed, chair, $100. 382-5351, after 5.

CHILD'S STROLLER, BABY CAR seat, padded back pack, Gossip bench, wood section table and lamps, and small appliances. All items in good condition and prices are reasonable. Vi's Thrift Shop, 1500 Haultain.

FOR SALE HITACHI APARTment-sized washer spin dryer with 2 cycles, 2 years old, excellent condition, $ C-13-175 polyester whitewall Firestone tires, low mileage. 595-1496.

OAK TABLE $125, OAK HOOSIER $150, 6 maple chairs $150, wicker platform rocker $75, Royal Blue 9'x9'6" carpet with pad (all wool) $200, Persian style rug 9'x6' $75. Other items. 478-6584.

ANSWERING SERVICE, PHILIPS Cassette, Sony DR-7 headphones, Craig car cassette with mind blasters, or regular speakers, Mofat 110 volt stove, tools, odds and ends. 478-6282, early mornings.

2 FRENCH SWINGING DOORS; two 20" black and white T.V.; radio record player; pair size 8, logger boots; baby buggy and crib and many other items. 1154 Johnson St. 386-0822.

USED CARPET
Approximately 23 sq. yds. per roll, $5.00 and $2.00 per sq. yd. Call Mr. Olson 598-3326. Hour 9 a.m. - 12 noon.

DISHWASHER, BUNK BEDS, tent, trolling rods and reels, shot gun DB12, lawn fertilizer spreader, 18-gallon aquarium and more. 383-9492.

CB, 40 CHANNEL, AM-FM, 1 Rockwell ½" reversible drill, Rockwell ¼ drill, sleeping bag, 2 lb. goose down, all brand new. 385-9019.

2 GARDEN WHEELBARROWS, $10 and $15, 2—20 gallon propane tanks, $50 each, some Tiffany lamps, ½ price, odds and ends. 595-8803.

WATER JACKETED CAST IRON, heating stove, $75; 26 sheets of 2x4 heavy gauge green house glass, $100. 1143 Glenridge Cres. (Off Sooke Rd.). 478-7324.

FOR SALE: MODERN, WOODEN counter, 14' long, 30" deep, 44" high. Formica countertop, suitable for store or office. May be viewed at 1060 Douglas St.

CARPET, NEW, 12X15', ORANGE, gold, brown tweed, $130. Typewriter, Remington Standard, $75, excellent condition. Guitar, $10. Phone after 1 p.m. 479-5709.

POGO STICK; DOLLS' PRAM and stroller Fisher Price and lots of other toys. All in good condition, and reasonably priced. Vi's Thrift Shop, 1500 Haultain.

GARAGE SALE, VARIOUS items, woman's 10-speed, dishes, TV, stereo, etc. Phone after 6, 386-3690.

TWEED CALDENE RIDING jacket, size 12, $70. Black velvet hard hat, size 7, $30. Both excellent condition. 656-5242.

DRAPES, ORGAN, WEDDING dress, table and chairs, rugs, garden cart, lamps, cartop carrier, medicine cabinet, etc. 658-5096.

INGLIS 3 CYCLE WASHER AND automatic cycle dryer. The pair $555 at Butler Brothers 1720 Douglas 383-6911.

26 CU. FT. ADMIRAL Freezers only $300, with your approved trade Butler Brothers 1720 Douglas 385-3832.

MISCELLANEOUS OFFICE FURniture and sundry items. Inquire at 820 Pandora Avenue until 12 noon Friday, June 30.

NEW OLIVETTI ELECTRIC ADding machine, partly used paymaster cheque writer machine with papers. 384-8742.

LOVESEAT $125, GREEN SWAG lamp $15, old comfortable chair $45, 9x4 orange-rust-gold shag rug $100. 384-1992.

MUST SELL: LARGE, BEAUTIful house plants, GE hairdryer, 12" snow tires. 479-9797.

AUTOMATIC WASHER AND dryer, $75. Washer requires repairs. Phone 385-6178.

8" CAST IRON TABLE SAW. Stand, motor, extensions. 383-5658 evenings.

ARBORITE AND WROUGHT iron table and 4 chairs, $50. 479-9445.

COUNTERS AND CABINETS, $30; fruit dryer, $60. Call early, A. M. Eugene, 383-2528.

HERO AIRLESS HYDRO PAINT sprayers, 5-quart, $400, 5 gallon, $500. Trade or offers. 595-3831 8-5.

MEN'S GOLD WEDDING RING. Unique design, new $100. 382-1149, $50.

MOVING MUST SELL STEREO, dining suite, beds, chesterfield and chair, etc. 382-5917.

ELECTROLUX WITH POWER head, excellent condition, $200. 652-3710.

WASHER DRYER, TWO fridges. Call before 5 p.m., 652-2617.

CARPORT SALE — WATERBED, households, hobby, music, fishing, 359 Todd Place.

TWO PLASTER MIXERS, TWO heavy duty winches. To view at 482 Cecilia Street, 9-4 weekdays.

DICTA-PHONE, 1 YEAR OLD, cost $450, selling $300. 385-5265, 384-7241.

LARGER-THAN-USUAL HARDtop tent trailer, $525. Sleeps 6. 595-3771.

PANASONIC AM-FM, PORTABLE cassette deck, $75. White fiberglass conga drum, $75. 383-7657, Bob.

OLD TELEPHONES, CAMPstove, card table, fire, housepaints, etc. 652-5757.

URGENT: COMBINED DOUBLE bed, bookcase, headboard, boxspring, $75. 595-5768.

21 CU. FT. DEEP FREEZE, chest type, $200. 477-9495.

BRAIN WAVE BIOFEEDBACK equipment. $225. 721-3834.

6X10 SUNDANCE TRAMPOLINE, $475 or best offer. 478-8811.

HOOVER WASHER-SPIN DRYER, $40. Phone 477-2193.

WHEEL CHAIR, STANDARD size, solid condition, $75. 386-7477.

20X30 ORANGE TARPAULIN, like new, $70, after 5, 592-9686.

THICK NEW CONCRETE SLABS, 16x12x2½, 85c delivered. 592-7068.

ONE VACUUM, 3 LONG dresses, one bike. 479-3940.

PANASONIC VACUUM, LIKE new, $85 or offers. 478-3892.

MOVING: MUST SELL CARPETS, A-1 shape. 595-0224.

55-GALLON OAK WHISKEY BARrels, good condition. $15. 383-1328.

3 PLOTS HATLEY MEMORIAL. Offers. 595-8628.

7 X 7 CANVAS TENT $30.00. 477-4618.

100 MISCELLANEOUS FOR SALE

SCARCE ITEMS
Tea wagon, $199 to $295; cedar chest, $149; nest of tables, $149; 9x12 Karlston rug, $189; 9x12 British India rug, $259; 2-pce. French provincial chesterfield, $559; Duncan Phyfe coffee table, $139; matching drum table, $179; Corner china cabinet, $339; 8-pce. dining suite, $795; Duncan Phyfe drop leaf table and 4 chairs, $279; mahogany china cabinet, $259; single size hide-a-bed, $279; 7-pce. bronze tone kitchen set, $119; gate leg table, $59; set of 4 dining chairs, $99 to $259; older style bedroom suite complete, $399; bedside tables, $19 to $69; bunk beds complete, $269; 48" Hollywood bed, $69; small wardrobe, $79; Hoover washer spin-dryer, $89 and $119; Use your Chargex or Master Charge.
PANDORA FURNITURE LTD.
1050 Pandora Ave. 383-6319

QUEEN SIZE BEAUTYREST hollywood bed, complete $275; Kenmore washer-spin dryer, as new $128; Admiral portable dishwasher $85; Good selection of used chesterfield suites, starting at $50; Simmons hide-a-bed and chair, good condition, $250; 5-pce. dinette set $30; Danby upright freezer $175
TheTraders
388-6264 715 Finlayson
Open nights 'til 9 p.m.
Sat. 'til 6, Sun. 12-5

USED RESTAURANT HOTEL equipment, cocktail lounge chairs, red and black; headboards, single and double; dresser desks; maids carts; 12'6" stainless steel hood; almost new Franklin double oven gas range with grill top and 4 burners; 10' hood; Dolphin glass washer; Zahm refrigerated sandwich table; round tables; assorted chairs; soup warmer; carburator and dish tabling; assorted light fixtures and lamps; 2 bay windows; leather love seats; mirrors; stained glass panels; 2 sink cocktail unit; oak desk; new hot water tank; cash registers, and many other items too numerous to list, contact Robert Lynn at Royal Olympic Hotel, 388-5513.

KILSHAWS
1115 FORT
Cash Guaranteed
APPRAISALS for Sale Purposes
AUCTIONS
Friday-7:00
Kilshaws Auctioneers Ltd.
384-6441

383-6222
Plantarium
20% OFF
All hanging baskets with a copy of this ad. Friday June 30, 6-9 p.m. only. Lower Commerce Mall, next to View parkade. Free delivery

OFFERS
VILLAGE AUCTION
Free appraisals — Immediate cash purchase — Prompt consignment ON
Complete household clearances, Estates Sales, antiques, tools, office equipment, insurance claims, etc.
Village Auction
Serving People Through Auction
966 YATES ST.
382-3242

OFFICE EQUIPMENT SALE
Fantastic savings on all stock. Savings from 15% to 50%
Desks, chairs, typewriters, calculators, cash registers, photo copiers, etc.
If we don't have it in stock, we will order it at sale price. Phone and ask for our offer. Pacific Business Equipment Ltd., 1006 Hillside, 388-7033, 388-5711.

ANTIQUES, WARDROBES, TREADle sewing machine, side boards, chaise lounge, walnut tables, four leaves, used modern furniture, dining suite $200, old style love seat, single beds $25 and up, appliances large and small, books, china, baby items, stereo equipment, canes reconditioned bicycles, lawnmowers, garden tools, mechanic tools, ceramic tiles, carpets, numerous misc. items. Bill's Bargain Barn, Craigflower and Tillicum. 384-5235. Tuesday - Sunday.

PS
"THE PLASTIC SHOP"
2105 DOUGLAS ST., 386-1477. ONE STOP SHOPPING FOR ALL PLASTIC PRODUCTS, Industrial Plastics.

MAHOGANY TEA WAGON; SIMmons spring and mattress, chrome and yellow table, Singer electric sewing machine, Electrolux carpet shampoo machine, complete set Kipling's works, excellent condition; set of 18, Life's Artists, Murrays Avifawna of British India, Full copy of Audubon's Paintings of Birds. 382-7917, 386-0133.

DEMO SALE
Fluorescent lights, doors complete with hardware, aluminum and wooden windows, toilets, used lumber, 1x2, 1x3, 1x6, 2x4, 2x6 decking, etc. Siding, shelves, panelling, room dividers, etc. Phone 385-9079.

DINING ROOM SUITE, COLOR T.V., black and white T.V., chesterfield, Electrolux vacuum, mower, bedroom suite, washer, kitchen table and chairs, lawn umbrella set, radio-record combination, chain saw, desk, child's single bed, roll-away cot, oak night tables, rug, bike. 385-5475.

EXCELLENT CONDITION COMpact vacuum, brand new, neatly packed in own case, $550 or best offer. Days, 656-5555; evenings, 479-5503.

$109
Includes quality white enameled storm door and installation. Ron: 479-9716, 592-4324.

CHESTERFIELD AND CHAIR, $150, General Electric vacuum $25, Eureka carpet sweeper, Presto oven, $20. 656-1721.

GARAGE SALE. FURNITURE, dishes, etc. Everything must go! 407 William St. 383-8866. 10 a.m. to 8 p.m. all week.

DELI OR STORE EQUIPMENT, electronic scale, cash register, slicer, stainless steel inserts, ladles, etc. 479-1144.

23 CHANNEL CB, ⅝ ANTENNA, complete, 12 volt regulated transformer, $130, phone after 4 p.m. 479-5265.

GARAGE SALE, KING-SIZED bed, Jacuzzi ½ H.P. pump, table and 6 chairs, bed chesterfield, etc. 743-9438.

LIKE NEW, LIVING ROOM suite with table, dining room suite, and playpen. Call 479-8386 or 479-7307 after 5 p.m.

TORO MOWER, EXCELLENT condition, $150. Franklin style fireplace, $50; oak wash stand, $100. 386-7188.

BLACK AND DECKER DELUXE lawn edger and trimmer, nearly new, $28. Viking electric broom, perfect condition $25. 479-5213

OIL STOVE (CYCLOS), AUTO pulse, rust-proof copper hot water tank and oil tank. All excellent condition. 479-3154, 386-1250.

TWO SINGLE BEDS, $80; OCcasional tables, $5; swing set, $25; ice skates, men's 8½, lady's 7, $10 each. 477-8140.

INCINERATOR BARRELS, $6 DEliver, screens and covers, extra. Old barrels removed, reasonable. 479-4067 after 6, before 8 a.m.

FRAMING GUN, 200' HOSE AND regulator, $900. Two wall jacks, $200. 400 bars for quick ties, $300. Call after 6 p.m. 479-2920.

DANBY INGLIS APT. SIZE freezer 9 cu. ft. Wood grain finish, stainless steel liner, $225. 721-5085.

TENTS, KITCHEN CABIN, 2 man, also Siegler oil heater. 384-3545.

4' X 4' X 8" CHILDREN'S SAND boxes with sand, $16 delivered, 383-0974.

HOBART 410 MEAT SLICER, $650. Wicker hanging chair, $50. 592-3461.

AUTOMATIC WASHER, GOOD condition, quick sale $75. 477-9714.

9' HAWAIIAN TI PLANT, $125 OR best offer. 384-7517.

100 MISCELLANEOUS FOR SALE

ADMIRAL COLOR TVs
3 year parts-and-labor warranty.
20" deluxe table model $468.88
$2.32 down and 36 pay'ts at $16.70
26" Deluxe Full Console $598.88
$8.82 down and 36 pay'ts at $23.67
26" Deluxe Full Console, Credenza model. Elec. remote control. $788
$7.40 down and 36 pay'ts at $31.31.
Many other models and styles!

ADMIRAL FREEZERS
7 cu. ft. 262 lbs. capacity $219
18 cu. ft., 622 lbs. capacity $298
$2.90 down and 36 pay'ts at $11.83
26 c. ft., 924 lbs. capacity $389
$8.45 down and 36 pay'ts at $15.27
Terms quoted on approved credit

ADMIRAL APPLIANCES
Built-in Dishwashers from $248
Push button port dishwasher $348
2 speed HD auto washer $358
HD automatic dryer $248.88
16 cu. ft. frost free fridge $439
18 cu. ft. side-by-side fridge $688
30" auto. range, rated best $358
30" with black glass oven $378
30" self clean oven range $448
12" AC-DC portable TV $108
Micro-range, top model $588

FURNITURE VALUES
Single Pedestal Desk $79.95
Colonial 4 pc. bedroom ste $379
Sofa, 2 chairs and ottoman $448
Loose cushion sectional $568
7 pc. deluxe kitchen dinette $168
7 pc. deluxe swivel dinette $296
5 pc. rock maple dining set $299
Maple corner china cabinet $398
Colonial sofa and love seat $488
3 pc. solid wood coffee table $188
King size decorator headboard $89
Big colonial sofa and S/W rocker $598
Shop where you please but buy at
TheTraders
388-6264 715 Finlayson
Open nights 'til 9 p.m.
Sat. 'til 6, Sun. 12-5

BARGAIN ANNEX
Lower Main Floor of STANDARD FURITURE

NEW and USED
Single Sofa Bed—gold floral, Perfect condition. $379
3 shelf Corner stand $ 32
Deilcraft Hutch mirror, sugar pine ffinish. New $179
2 canvas chairs $ 32
Teak sofa and chair country style $279
Decorative Bookcase $119
FREE DELIVERY
Come In—Browse Around
Trade-Ins Accepted
CREDIT TERMS AVAILABLE
737 YATES
382-5111

ROASTED YOURSELF ON THAT vinyl car seat lately? Beat the heat this summer with sheepskin car seat covers. Prices start at $25.95. Also Sheepskin jackets, summer Sale Priced at $195. Marina Manufacturers and Retailers of Sheepskin Products. Lower Commerce Mall, 1175 Douglas St. Next to View St. Parkade. Phone 386-6651. Open 10 a.m.-2 p.m. weekdays, all day Saturday.

Spanish sofa and loveseat in excellent condition $268. We urgently need good trade ins. Anything of value accepted.
TheTraders
388-6264 715 Finlayson
Open nights 'til 9 p.m.
Sat. 'til 6, Sun. 12-5

128 LIVESTOCK SUPPLIES AND EVENTS

EXPERIENCED 19-YEAR-OLD person wishes job with horses. 478-5063.

SADDLE PASSIER, DRESSAGE, excellent condition, 17", offers. $375. 595-1143.

PANDUR ENGLISH SADDLE complete with safety stirrups and girth. Good condition. 652-4305.

EXCELLENT HAY, $1.25 LARGE bale in field. Sidney area. Phone 656-5411, 656-3441.

10 YEAR OLD CHESTNUT GELDing 14.2 Hands, $275 to experienced rider. 656-4493, after 6 p.m.

TOP - QUALITY SECOND - CUT BALED HAY IN FIELD, baled hay in field. 477-8638.

BARRY ALLEN HORSESHOEing. Phone 478-5278 anytime.

14 TONS OF 1ST QUALITY CONditioned hay, $60 per ton. 652-3306.

GOOD PASTURE FOR HORSES. Burnside area. 479-2302.

GOOD HAY FOR SALE, $60 TON. Delivery can be arranged. 642-5147.

BALED HAY IN THE FIELD, $1.50 per bale. 652-1664.

130 HEAVY EQUIPMENT and MACHINERY

HABITAT'S EQUIPMENT CENTRE 944 GOLDSTREAM AVE. 478-0811 DL-0078A

BOBCAT! The skid steer loader that's industrial rated!

Backhoe, Auger, Grapple, Landscape rake, palate forks, attaches to Bobcat in less than a minute.

Your Island Dealer for Melroe Bobcat and Allis-Chalmers Tractors.

J & J MOBILE MACHINE WORKS "Let the shop come to you" Machining, welding, sandblasting, steam cleaning. Reasonable rates. 479-2088.

5TH WHEEL TANDEM FLATdeck trailer, with 25' T/A loading deck, must sell, offers on $2200. 478-9822 before 5.

1952 D4 CAT WITH WINCH, DIRT plate and land-clearing blade, excellent condition. Reasonable. 479-3066, evenings.

HYDRAULIC TAILGATE FOR 3-ton or larger truck. 384-7525 days, 658-5918 evenings. $600.

135 FARM IMPLEMENTS

Well Drilling and Pump Installation
Butler Brothers Equipment Ltd.
652-1121

ISLAND'S BEST STOCK OF good, used and reconditioned farm tractors, mower conditioners, harvesters, planters, and other equipment. J. Grieve Motors Ltd., Saanichton, 652-1642.

1974 KUBOTA 21 H.P. TRACTOR, only 200 hours, with landscaping rake, $3700. 479-3066, evenings.

1969 ford 3000, front-end loader and blade, $4500. Phone between 6 and 7 a.m. or after 9 p.m., 479-6593.

148 LEASE VEHICLES

ENSIGN Will Show — YOU — How To LEASE AND SAVE!!

idealease

Member of Chrysler Leasing Systems
CONTACT ROY HUGHES

ENSIGN LEASE LTD.
Quadra At Caledonia
Dealer licence number D548B
386-2411
Open Weekdays Till 9:00

150 CARS FOR SALE

78 Lincoln MK V
(Bill Blass edition), completely loaded including moon roof. This exquisite automobile is priced to sell at $16,900. Trades welcome. YATES AUTO SALES LTD. 950 Yates St., 388-7722. D-01610A.

1977 PLYMOUTH FURY SALON, immaculate conditon, 4 door automatic, power windows, power steering, power brakes, velour interior, 60-40 reclining seats, vinyl top, and more! Low 8,000 miles, reasonable offers will be accepted. 386-7797.

GRENADA, 4 DOOR, 1975. Green metallic, power brakes, power steering, bucket seats, automatic, steel belted, excellent condition, $3,000 firm. Work 382-5157, home 658-5497.

1974 THUNDERBIRD. AIR, M-FM, 8-track stereo. New tires and brakes. All power equipped. Excellent condition. Asking $4595.00. 723-6539 (9-6 p.m.), 724-2986 (6-??).

1975 GRANADA, AIR, TINTED glass, 302 V8, auto., power steering, power brakes, bucket seats, red with white vinyl roof, rear defrosted, radio. $3695. 656-3654.

1971 HORNET, STATION WAGON, automatic, power steering, excellent condition. One-owner, Victoria car. $1850. 658-5764.

1964 VALIANT STATION WAGON, slant 6 standard, good running condition, $500, offers. 382-1963 between 10 a.m.-3 p.m.

MUST SELL '72 DODGE POLAR, 360, V-8, automatic, power steering, power brakes, vinyl roof, good condition, offers on $1250. 478-3902.

BEST OFFER TAKES '69 PARISienne, good clean car in and out, mechanically sound. 652-5813.

'74 MGB, 38,000 MILES, GOLD, roll bar, tape deck, radio, $3,795. 477-7150.

'70 DATSUN LIKE NEW, NEW paint overhauled head, easy on gas. 385-5282, 382-5043.

'64 FORD, 4-DOOR, V8 STANdard, $150, '65 Valiant 2 door hardtop, bucket seats, $200. 385-9019.

1970 RAMBLER REBEL STATION wagon, new tires and brakes; $1000 or best offer. 592-4301.

1971 DATSUN, 2 DOOR, NEW paint, rebuilt engine, needs new tires, Body good $1100. 721-3065.

1971 VAUXHALL, AUTOMATIC, 54,000 miles, good condition, tested. $700 or nearest offer. 477-2193.

1962 PLYMOUTH, FOUR DOOR, automatic, excellent condition $150, 383-4503.

1974 MAZDA RX4 WAGON, AUTOmatic. Fully equipped including air. As new condition. 598-8134.

J.C. MOTORS LTD. 827 Yates D-00115A 384-0921
'73 CORONA wagon 4-spd. $2195

1972 SUPER BEETLE, RADIALS, rebuilt engine, excellent condition, $1700 offers. 479-1979, 382-4892.

'74 TOYOTA CORONA, 5-SPEED, radio-tape, Fold-down rear seat, $2,650, 652-2120.

1972 FIAT 128, SW, $1100. PHONE 479-8775.

'77 AUSTIN MINI SPECIAL, 4600 miles, winter tires. $2850. 479-6860.

150 CARS FOR SALE

Cornell GM CHEV/OLDS Cadillac CHEVROLET TRUCKS Sales/Service 385-5777

SOONER OR LATER
You're Going To Buy From
CORNELL GM

DEFLATION "SPECIALS"

STOCK NO. 82724A
'77 DATSUN SX200
5-speed, radio, green with gold stripes. Excellent condition.
DEFLATION SPECIAL
$5395

STOCK NO. 8367A
'75 CHEVROLET
STATION WAGON V-8, auto., P.S., P.B., radio, power windows. Excellent condition.
DEFLATION SPECIAL
$3995

STOCK NO. 83249A
'75 VEGA GT
4-speed, radio, excellent condition.
DEFLATION SPECIAL
$1895

STOCK NO. C389A
'73 CHEVY VAN
Auto. Only 35,000 milts. White in color. Ex-B.C. Tel.
DEFLATION SPECIAL
$3495

STOCK NO. 82522A
'74 ASTRE
Squire model, roof rack, auto., radio, rear defogger, orange in color. Excellent condition.
DEFLATION SPECIAL
$2995

STOCK NO. C390B
'73 TOYOTA COROLLA
STATION WAGON Auto, radio, gold in color. Excellent condition.
DEFLATION SPECIAL
$2695

STOCK NO. C373A
'73 BUICK
STATION WAGON V-8, auto., P.S., P.B., radio.
DEFLATION SPECIAL
$3095

STOCK NO. 82926A
'78 EL CAMINO
V-8, auto., P.S., P.B., radio, extra low mileage. Black and silver in colour. Excellent condition.
DEFLATION SPECIAL
$6895

STOCK NO. 81422A
'78 VOLVO 242 GT
4-speed, AM-FM, electric overdrive, disc brakes. 1200 Km.
DEFLATION SPECIAL
$8595

STOCK NO. 204A
'76 CHEVETTE
2-Dr. auto. Hatchback. radio, red.
DEFLATION SPECIAL
$3095

STOCK NO. C388A
'76 MONZA
2-dr. coupe, auto., radio, only 25,000 miles, silver in colour, excellent condition.
DEFLATION SPECIAL
$3595

STOCK NO. C229I
'76 CHEVETTE
Hitchback. 4-speed. radio, red.
DEFLATION SPECIAL
$2995

STOCK NO. 81014A
'75 DATSUN
4-door, 4-speed, 23,000 miles, radio, green.
DEFLATION SPECIAL
$2995

STOCK NO. 81610A
'75 DATSUN
Station Wagon. Standard, radio, 37,000 miles, green.
DEFLATION SPECIAL
$2995

STOCK NO. 81004C
'75 DATSUN
Standard, radio, 30,000 miles, green.
DEFLATION SPECIAL
$3295

150 CARS FOR SALE

Cornell GM CHEV/OLDS Cadillac CHEVROLET TRUCKS Sales/Service 385-5777

STOCK NO. 73022C
'73 TOYOTA 1600
4-door, auto., radio.
DEFLATION SPECIAL
$1695

OVER 150 UNITS To Choose From
GMAC and BANK FINANCING AVAILABLE
CORNELL
CHEV-OLDS LTD.
3050 Douglas 385-5777
Dealer Licence D-00681A

Brian Holley MOTORS LTD. SUBARU VOLVO

BCAA
Inspected and Fully Reconditioned
QUALITY USED CARS
100% Bank of B.C. Financing
(On Approved Credit)

77 AUSTIN Marina, 4-dr., auto., deluxe, 500 miles, radio, radials. Burgundy, cloth interior. $3695

76 CHEV Vega, auto., 12,000 miles only!! On this faultless beige example. $2895

75 HONDA Civic Hatchback, Mahogany metallic, accent stripes. $3195

74 VOLVO 142 Grand Luxe, 4-spd., overdrive, one owner, 2-tone metallic gold-brown, black leather, very attractive car. $4995

73 VOLVO 145 Wagon, fuel injected, orange with brown vinyl interior, radio, hitch, Michelin radials. $4395

72 VOLVO 144, 4-speed, light green, green cloth interior, major overhaul just completed — an exceptional car. $3695

MANY MORE TO CHOOSE FROM
Brian Holley
MOTORS LTD.
3319 DOUGLAS
Between Woodwards and Woolco
DL 00903A 384-1161

VICTORIA DODGE CHRYSLER ON YATES

IMPORTANT NOTICE
ONLY 2 DAYS LEFT!!
J. DOUGLAS WHITE
AT
VICTORIA DODGE
IS GOING OUT OF BUSINESS ON FRIDAY, JUNE 30TH, 1978.

This is your LAST CHANCE to DRIVE A REAL BARGAIN!!

NOW you can buy a NEW or USED CAR or TRUCK for ONLY $150, over our cost. This BARGAIN ends at closing time Friday, June 30, '78.

All warranties honored
All sales final
Trades will be accepted at appraised value
No Dickering — Just Plain HONEST BARGAINS!

VICTORIA DODGE-CHRYSLER
384-8174
Hours: Mon.-Fri. 9-9
SAT. 9-6
DL No. D00867A

74 DATSUN B210 HATCHBACK only 29,000 miles, 4 speed, radio, radial tires, $2695. GARDEN CITY AUTO SALES LTD. 2878 Douglas, 382-9111, D-00319A.

150 CARS FOR SALE

ENSIGN CHRYSLER PLYMOUTH

ENSIGN'S JUNE SALE!
WE HAVE A FANTASTIC SELECTION OF CARS AND TRUCKS CHECKED BY CAR CLINIC DIAGNOSTIC CENTRE
GOV'T TESTED PLUS 2-YEAR WRITTEN WARRANTY

ON SALE NOW!!!
NO DOWN PAYMENT
100% BANK FINANCING INCLUDING AUTO INSURANCE O.A.C.

78 Plymouth Sapporo
73 Plymouth Fury
76 Audi 100LS
76 Chevy Monza HB.
78 Ford Fairmont S.W.
74 A.M.C. Matador
73 Gran Torino, 4-speed
76 Pontiac Sunbird
75 Dodge Kary Van
76 Pontiac Gran Lemans
74 Datsun 610 S.W.
74 Mercury Bobcat S.W.
71 Kingswood S.W.
78 Chevrolet Monte Carlo
75 Ford Granada Ghia
77 Dodge Colt
75 Cougar XR7
76 Toyota Corolla
76 Pontiac Grand Prix
74 Dodge Swinger
74 Valiant Scamp
77 Pontiac Gran Prix
75 Chrysler Imperial
77 Volare Custom
77 Buick Centurion
77 Mercury Cougar XR7
75 Dodge Colt S.W.
76 Cougar XR7
75 Plymouth Gran Fury
77 Aspen Custom
75 Fiat 124
74 Charger SE
77 Subaru G.F.
77 Honda Accord
76 Mazda 808 S.W.
77 Plymouth Volare S.W.
75 Plymouth Fury S.W.
75 Ford Pinto
75 Dodge Charger
72 Montego M.X.
73 Ford Mustang

Plus Many More
Also:
Huge Selection of Trucks and Vans All Diagnostic Checked

ON SALE NOW!!!
Test Drive Them Today
ENSIGN
Chrysler-Plymouth Ltd.
DOWNTOWN YATES AT COOK
Dealer licence number D485A
386-2411
Open Weekdays Till 9:00

MERCEDES BENZ 4.3 An Automotive Classic! 70-71 4 door sedan. Performs like a super sports car, immaculate; direct from England with right-hand drive, air suspension, black leather upholstery, individual passenger and driver heaters, AM-FM radio, 5,000 miles on new fuel injected V8 installed by Mercedes. Magnesium alloy wheels, 5 Michelin XWX radials plus 4 radial snow tires, maintained to Mercedes specifications. 1978 replacement value, $53,000. Asking $14,500. 656-2317.

Convertible
'73 FORD LTD. auto., PS, PB, power windows, power seat, tilt wheel, stereo, factory air, absolutely beautiful with only 40,000 miles. Hard to find. Summer's here. Must be seen to be appreciated. DePAPE MOTORS LTD., 779 Pandora, 384-9035. D-00264A.

75 DODGE DART SWINGER 2-DR. ht. slant 6 auto, p.s., radio low mileage, maroon with white vinyl top $3450. GARDEN CITY AUTO SALES LTD. 2878 Douglas 382-9111. D-00319A.

'75 FIREBIRD ESPIRIT
Power steering, power brakes, power windows, auto trans, air conditioning, 32,000 miles. $4200. 595-4667.

'69 DODGE BROUGHAM MONAco, 383 V-8, all power, all electric, 61,000 original mileage, extra studded tires with rims, top condition, $1395. 479-6152.

1975 WHITE VEGA, 3-SPEED standard, no radio, new tires, immaculate, $2250. Absolutely firm. Phone 385-6716 before 8. After 8, 595-1902.

1962 CADILLAC COUPE, $1950, mint condition, one owner. 592-9758.

'68 MALIBU, $1000 OR OFFERS, 656-3836.

1971 PINTO, EXCELLENT CONdition, must sell, $1495. 384-8586.

150 CARS FOR SALE

THREE POINT MOTORS

PRICES SLASHED

75 AUSTIN MINI
NOW ONLY $2,595
75 AUDI FOX
NOW ONLY $3,795
75 TOYOTA
NOW ONLY $2,795
74 VOLVO 144
NOW ONLY $3,995
74 VOLKSWAGEN
NOW ONLY $2,795
74 AUSTIN MARINA
NOW ONLY $1,895
73 DATSUN 610 WAGON
NOW ONLY $2,995
69 AUSTIN 1300
NOW ONLY $1,095

SUPER VALUES
12-Month/12,000-Mile Warranty

77 DATSUN B210 Automatic $3,795
76 DATSUN 710 A beauty! $3,995
76 DODGE DART 11,000 miles! $3,995
76 TOYOTA Sharp two-door $3,495
74 DATSUN 710 Nice four-door $3,495
74 PINTO Runabout $2,595
73 COMET a beauty! $2,995

UNDER $1,500
69 RAMBLER $1,495
69 AUSTIN $1,095
66 RAMBLER $ 995
65 RAMBLER $ 795

Government at Hillside
385-6737
Dealer Licence D00740A

PAINTER MOTORS LTD.
Compare Selection

73 Charger SE air, one owner, sunroof, stereo.
64 Pontiac convert., V-8.
72 Cougar auto., P.S., P.B.
68 Cutlass 442 convert.
70 Firebird 350 auto., stock.
73 Vega sedan, 37,000 miles.
69 Javelin, 4-speed, Hi-Po.
75 Monarch 4-dr., air, vinyl.

PLUS MANY MORE
Compare Price

MANY IMPORT CARS FROM '71 TO '77 PRICED TO SELL

BANK FINANCING
1513 Quadra at Pandora
D-0346A 385-0122
(After Hours: 478-0790)

KEN ALGER
1978 Pontiac Gran Prix demo. Equipped as follows: 305 motor, power steering, power brakes, sun roof, bucket seats, finished in 2 tone satin silver and burgundy interior. Phone KEN now for more information on the above unit and a special price at Empress Pontiac Buick GMC Ltd. 382-7121 D01227A 388-5382

'72 XR-7 Hi-Per
This beautiful COUGAR has a 351 Cleveland engine, shift kit C-6, p.s., p.b., brand new metallic green paint with 4 new Uniroyal tires, wire caps. Absolutely immaculate. Trades welcome. YATES AUTO SALES LTD., 950 Yates St., 388-7722, D-01610A.

'72 GTO 400
Auto, p.s., p.b., power windows. This immaculate 2-owner Victoria automobile has only 58,000 miles. Owned by an older couple.
PAINTER MOTORS LTD.
2936 Douglas D-00346B
385-1155 (After Hours: 385-0122)

LOW MILEAGE!
'78 PONTIAC CATALINA, 4-door, 305, V8, automatic, power steering, power brakes, radio, etc. For saving on this car, contact ALAN SHEARNE, personally, at Empress Pontiac Buick GMC Ltd., 382-7121, D.L. 01227A.

'76 SEVILLE
By Cadillac, Completely loaded, leather upholstery, fuel injected, 350 V8, new condition, $12,900 firm, 656-3317.

EXCELLENT TRANSPORTATION
1971 Mazda 1800, valves and rings done, 38 m.p.g., radio, extremely dependable, wonderful transportation, excellent interior, needs only two tires, $800. 598-1715.

'71 VW BEETLE
4-speed, radio, clean and tested, $1,495. ESQUIMALT AUTOMART LTD., 480 Esquimalt Rd., 382-7195. D-00656A.

1970 COUGAR XR7, 351, Excellent condition. Metallic gold. Vinyl top. Power steering, power brakes, automatic, air conditioning, leather seats. $3000. 385-3102.

1972 ROADRUNNER 383 AUTOmatic, shift kit, positrac, mags, 47,000 original miles, $2300 or best offer. 748-0226.

CONVERTIBLE
1968 Oldsmobile, 76,000 miles, power options. Asking $2200. 479-8380 evenings.

'62 MORRIS OXFORD WOODY, good running shape. Offers. '67 MG Midget, good running order, offers. 598-3492 days.

'77 SPECIAL EDITION TRANSAm. Phone George after 4:30. Best offer, 382-1162.

1971 VEGA, GOOD TRANSPORtation but needs valve job. $300 or best offer. 479-6068.

'64 ACADIAN CONVERTIBLE, IN good shape, blown crank. Call between 8 and 8, 382-0789.

MUST SELL 1970 CORTINA GT. Just tested, offers. 656-5810.

'69 FORD, 4 DOOR, 6 CYLINDER, tested, $800, 478-0965.

1971 CORTINA, 43,000 MILES, $650. 383-5907 after 5 p.m.

150 CARS FOR SALE

Speedway MOTORS LTD. VOLKSWAGEN PORSCHE AUDI

COMPANY CAR CLEARANCE

1978 Audi 5000, Copper met. paint with matching cloth interior. All options included in this luxury 4 door sedan.

1978 Audi Fox, red exterior finish with matching interior leatherette, 2 door, automatic, radio, low mileage.

1978 Champagne 7 pass bus, two tone exterior finish with matching valor interior, am-fm radio, tinted glass. Excellent gas mileage.

1978 Rabbit, custom 2 door, automatic, radio, radial tires.

1977 Get-Away Camper, fridge, stove, sleeps four, radio, radial tires, luxury Mini-Motor home with excellent fuel economy.

DIESEL RABBITS
Immediate delivery
All Trades Welcome
Vancouver Islands ONLY
PORSCHE DEALER

DOWNTOWN
971 Yates Street at Vancouver
Dealer Licence No. D-00486
385-2415

Millstream CHEVROLET

75 VALIANT 4 door stdan. 6 automatic, power steering and radio. Finished in white with blue interior. Exceptionally clean car. $3750

77 OLDS CUTLASS SUPREME 4 door sedan, power steering, power brakes, AM-FM radio, factory air conditioning. 1 owner, exceptionally clean. Bronze with beige vinyl top. $7350

69 CADILLAC 2 door hardtop, 8 automatic, power steering, brakes, radio, power windows. White with black interior. Good clean older car. $2195

OPEN
MON.-THURS. 9-9
FRI.-SAT. 9-6
2867 Douglas at Topaz
382-7121 D.L. D01237A

78 CHRYSLER
LEBARON 4 Dr., 318 V-8 Auto, P.S., P.B. 15,000 miles, air, tilt, cruise, power windows, leather interior, vinyl top. One owner. Luxury, economy, good looks. Plus great savings. DEPAPE MOTORS LTD., 779 Pandora, 384-9035 D-00264A.

'78 TRANS AM CHESTERFIELD
Brown metallic, with 400 cu. in. V8, power steering, power brakes, power windows, stereo tape, and only 630 km. Full new car warranty. For information, call DES BATES, at Empress Pontiac Buick GMC Ltd., 382-7121, or res., 658-5347. DL 01227A.

ONE OWNER
1976 MERCURY BOBCAT VILLAGER, station wagon with automatic transmission, 6-cylinder engine, and power steering. This mint condition, low mileage unit, "EXCLUSIVE with CHARLIE PETERSON" at Empress Pontiac Buick GMC Ltd., 382-7121, or Res. 592-0458. DL 01227A.

'75 OLDSMOBILE OMEGA 2 DR. COUPE
26,000 miles, one owner. Outstanding condition. Beautiful styling. Dark Blue metallic exterior with white interior. 4 new radials, 2 are studded snows, perfect city car. Must sell. Asking price $3600, OBO Call collect (Ganges) 537-2966.

'77 CORDOBA
This 2-door is finished in blue with white vinyl top. Automatic, power steering, power brakes, radio, and air conditioning!
SAM TAYLOR
Empress Pontiac Buick GMC Ltd.
382-7121 DL01227A 592-3493

'69 DODGE DART
ONE OWNER! V8, automatic, power steering. CREAM and CLEAN!
NEWT LARGE
Empress Pontiac Buick GMC Ltd.
382-7121 DL01227A 479-8434

'56 CHEV 2-DR.
New white paint and pinstriping, rally wheels, posi., Hedman, Edelbrock, Carter, Vertigate, Immaculate but needs interior work. 652-4165.

VOLVO
Must sell 1968 4 door automatic, 1 owner, good condition. Bosch headlights. Best Offers. 386-0606, after 5.

'66 CYCLONE GT, CONVERTible, glasshack, rebuilt 390, C6, new brakes and exhaust, $1100 or best offer. 383-9864.

1968 BUICK WILDCAT, ALL power, Trailer hitch. Good running order. $650. 383-0897 after 5.

1971 TOYOTA IN REAL GOOD shape, new paint and clutch, $1095. 383-8985.

70 DUSTER $1750. 382-0797 BEtween 3 and 5 p.m.

1972 DODGE COLT AUTOMATIC, 42,000 miles, 382-9342 after 5 p.m.

1970 ACADIAN 4 DOOR, VERY clean family car, $1,400, 479-2445.

73 FORD WAGON, $2500 OR BEST offer, phone 383-6380, before 1 p.m.

150 CARS FOR SALE

EMPRESS PONTIAC BUICK GMC

YOU CAN NOT Buy A Better Car Than An EMPRESS CROWN SEAL USED CAR with a 30-day 100 PER CENT MECHANICAL WARRANTY!

77 Grand Prix, s-roof $7495
77 Cordova, air $6995
74 Colt wag., A.T. $2995
72 Skylark, A.T. $2795

OPEN
Mon.-Thurs. 9-9
Fri.-Sat. 9-6
2867 Douglas at Topaz
382-7121 D.L. D01237A

De Pape

INDOORS AT 779 PANDORA

'76 Mercedes 300D
4-DR. 5 cyl. Diesel, auto., P.S., P.B., sunroof, air conditioning, power windows, cruise control, stereo. Immaculate.

'77 CADILLAC
4-DR. Sedan de Ville. All luxury options including: air, stereo. 12,000 miles. Immaculate.

'74 JENSEN Interceptor III
J-Series Coupe, air conditioning multi-plex 8-track stereo system, power windows, leather interior, one owner, beautiful condition.

'68 DODGE 500
Monaco 2 door HT, 318 V8, auto., PS, PB. Beautifully kept, 1 owner with only 60,000 mi. Must be seen.

OPEN 8:30 to 5:30
CLOSED SAT.-SUN.
DePAPE MOTORS LTD.
779 Pandora 384-8035 D-00264A

PLIMLEY
BRITISH LEYLAND
1010 Yates
382-9121

BRAND NEW '78 MINIS ONLY $3625

77 Dodge Aspen, 4-dr. A.T. $5495
76 Royal Monaco 9-pass. S.W. $5599
76 Dodge Arrow A.T. $3795
74 Toyota Corona 2-dr. $2195
73 Capri V6 $3295
72 Rtnault A.T. $1895
72 Mazda P.U. $2195
68 Dodge S.W. $ 995
MANY MORE TO CHOOSE FROM $295 AND UP

Dealer Licence 372A

Wille Motors

CARS
78 HONDA Civic $3795
77 ASPEN 4 Dr. $4795
77 ASPEN 2 Dr., V-8 $4795
76 ARROW Hatchback $3295
75 PINTO Hatchback $3295
75 DODGE Crestwood Wgn. $5195
75 FORD Custom HT, Air $3295
75 AUSTIN American $2695
74 GRAN TORINO 4-Dr. $2595
74 BOBCAT Hatchback $2295
72 CHARGER SE Mags $2795
71 HORNET 4-Dr. Special $ 895
70 MAVERICK 2 Dr., 6 Cyl. $1095

TRUCKS
75 GMC ¾-ton with 10' open road camper $5295
75 DODGE Club Cab $4295
73 CHEV crew cab 1-ton $5495

VANS AND MOTOR HOMES
78 SECURITY 23' M-Home $21,900
78 SECURITY 20½' M-Home $18,950
77 GMC Van 350 auto. $5695
76 FORD F-200 van auto $4995
75 DODGE Win. Van B-200 $4595
74 WINNEBAGO 19' Brave $12,750
71 WESTFALIA Camper $4295

Dlr. D-00840A
3240 Douglas at Cloverdale
382-2313
OPEN 9 'TIL 9 P.M.

DEMO!
1978 Buick Electra, Park Ave., 4-door. Fully equipped, and only 6,000 km. Finished in red metallic with vinyl roof.
SAM TAYLOR
Empress Pontiac Buick GMC Ltd.
382-7121 DL01227A 592-3493

DEMO!
1978 BUICK LE SABRE custom, with only 7270 km. New price $8786, will sell now for $7350! For more information, please call KARL KUESTER, at Empress Pontiac Buick GMC Ltd., 382-7121, or res., 477-5798. DL01227A.

'70 Pontiac Lemans
2-DR. HT. V-8, auto., PS, PB, radio, mags, clean and sharp. $1,995. ESQUIMALT AUTOMART LTD., 480 Esquimalt Rd., 382-7195. D-00656A.

'72 CATALINA
This 4-door PONTIAC has many extras! Contact JACK YOULDEN, at Empress Pontiac Buick GMC Ltd., 382-7121. DL01227A.

65 DODGE DART DELUXE hardtop. Mint condition, 50,000 miles radial tires, slant six, 2 owner car. $1,550. 592-0923 or 477-0326.

BEAUTIFUL 1970 OLDSMOBILE Toronado, front wheel drive, all power with air console shift, new paint, rebuilt motor. 1st $2995. 384-8215.

1973 CAPRI, V-4 WITH HEADERS, tape deck, radio, good condition. 595-4093.

1969 BARRACUDA CONVERTIble 3405, 31,000 miles, 478-2831.

1973 FORD LTD, $2400 OR BEST offer. 383-9562.

150 CARS FOR SALE

S&H TOYOTA

NEW '78 COROLLA
ONLY $3585
LIMITED SUPPLY

'78 TOYOTA
CRESSIDA 4-dr. auto., P.S., P.B., air conditioning 10,000 KM. $7968

78 DIPLOMAT
4 dr., auto P.S., air conditioning, power windows $6895

78 FAIRMONT
SQUIRE S.W. V8 auto., P.S. and brakes. Radio. Like new $7295

'77 VOLARE
PREMIER 2-dr. coupe, 6-cyl. auto., P.S., B. radio, vinyl roof, bucket seats. Like new. Only 16,000 KM. $5995

'77 TOYOTA
CELICA GT Liftback, 5-spd. AM-FM, radio, 10,000 mi. $6195

77 TOYOTA
MARK II 4 dr. sedan, auto. P.S. AM&FM radio, 11,000 mi. $6,195

77 TOYOTA
HILUX pickup, 5 spd., radio, canopy, 10,000 mi. $5295

77 HONDA
S.W. 12,000 miles, 4 spd. $4595

77 COROLLA
2 dr. 4 spd. 15,000 mi. $2995

76 TOYOTA
HILUX auto. $4395

75 ASTRE
Hatchback auto. Radio $2795

74 VOLKSWAGEN
SUPER BEETLE 44,000 mi. $2795

74 TOYOTA
MARK II 2 dr. HT auto. PS, 41,000 mi. $4295

'73 PINTO
Hatchback, auto., radio, 24,000 mi. $2395

73 COROLLA
2 dr. 4 spd. $2495

SAUNDERS AND HITCHMAN LTD.
2040 Cadboro Bay Road at Fort and Foul Bay
Dealer Licence D01751A

592-2471

S&H TOYOTA

PAINTER MOTORS LTD.
2936 Douglas

74 FORD ½-TON, V-8, P.S., P.B.
74 GRAN AM V-8 auto P.S., P.B.
73 CAMARO 350 auto, P.S., P.B.
73 EL CAMINO 350 auto P.S., P.B.
73 DUSTER, Slant 6, PS, PB.
73 BARACUDA Auto., PS, PB.
72 CUDA V-8, buckets, mags.
72 GTO 400 auto, P.S., P.B., P.W.
72 HORNET 6 cyl. low miles
71 CAMARO SS 350 auto, mags, tires, P.S., P.B. spoilers.
71 VALIANT 2-dr., HT, slant 6.
70 CHEVELLE 350, Auto, PS, PB.
69 CAMARO 396 auto.
69 MUSTANG Fastback, 351, 4-spd. mags, tires. Silver.
68 MUSTANG 289, 2-dr., HT.
67 COUGAR V-8, auto., PS, PB.

"ECONOMY CARS"
74 COROLLA Auto, low miles.
73 PINTO hatch back 4-speed
73 ASTRE auto, radio, radials.
72 DATSUN 1200, 4 speed
71 CORONA 4-speed, radials
70 MAZDA Pickup, 52,000 miles
100% FINANCING O.A.C.
D-00346B 385-1155
(After hours: 385-0122)

'77 MK. V (Cartier)
This beautiful LINCOLN has been locally owned since new with only 4800 miles. Absolutely the most immaculate used car in town. To view please call 388-7722, YATES AUTO SALES LTD., 950 Yates St., D-01610A.

1973 FORD PINTO STATION wagon, automatic, factory air conditioning, radio, two snow tires, excellent condition, tested til June '79. $2000. 382-2004.

1974 GREMLIN X, 304 V8, 3-speed floor shift, black and gold, roof rack, mags, tac and gauges, radio, tape deck, 32,000 miles. $2400. 385-9448 after 6:30 p.m.

ONE OWNER, AIR CONDItioned, AMC '71 Ambassador, 4-door, 360 V8, power brakes, power steering, new brakes. 478-6945.

'69 DATSUN 510, EXCELLENT condition, $1100 or best offer. 595-6319.

1974 TOYOTA CELICA, GOOD condition, $2475 or best offer. 362-7864.

'69 GTO REBUILT MOTOR, PLUS lots of extras. Phone 383-5337 between 9 a.m. and 3:30 p.m.

$350. 1965 PLYMOUTH, SURPRISingly good shape. 359 Foul Bay Rd.

'75 GREMLIN, AUTOMATIC, EXcellent condition, private sale. $2400. 386-0678, 386-0691.

1976 GRAN TORINO. MANY extras. Please call Jim, 385-8700, 9-5.

SNO-BIRD RECREATIONS LTD. 110 Burnside Rd. East, 385-8749
GOOD CLEAN USED CARS

CONVERTIBLE, '65 PONTIAC, reconditioned motor, brakes, tires, good upholstery. 595-8791.

'55 CHEVY II WAGON, MAGS all around 6-cylinder all done up. Open to offers. 385-0397.

CONVERTIBLE
'64 Pontiac Parisienne, many new parts, reasonable. 386-1626.

'67 DODGE CHARGER 383, 4-barrel, P.S., P.B., auto., good condition, $1500 o.b.o. 112-246-4389.

TRANSFERRED MUST SELL, 1977 Buick Skylark, 13,000 miles, $4,900, firm. 479-5060.

1968 CORTINA 1600 GT, 63,000 miles, good condition. Must be sold by July 1st. 477-0760, 5-7 p.m.

'55 CHRYSLER, 2-DOOR HARDtop, V8, $1000 or best offer, 1086 Colville, 385-9495.

1957 CADILLAC 4 DOOR HARDtop, needs some tender loving care, $500. 382-8266.

MOVING MUST SELL '77 HONDA Hatchback, $3,300. 382-5917.

'68 NOVA SS, LOTS OF EXTRAS, 592-3912.

'68 CHRYSLER 4-DOOR HARDtop, $300. 1086 Colville, 385-9495.

'73 PINTO BODYMAN SPECIAL, offers, 477-7653 after 5 p.m.

'61 MINI SW, RUNS WELL, $175, 383-6374.

1966 FALCON, GOOD SHAPE, $350 or best offer. 656-6250.

'73 COLT STATION WAGON, Immaculate, $2450. 478-6248.

SEMI CHOPPED BUG, 1600CC, headers. 474-1480.

150 CARS FOR SALE

REG. MIDGLEY AMC Jeep FIAT

TOYOTA!
'71 COROLLA, Automatic $1695
'72 CORONA, Automatic $2195
VOLKSWAGEN!
'73 BEETLE $2395
FORD!
'78 RANCHERO BRM $7795
'75 FORD CUSTOM $3695
CAMPERS!
'67 FORD & CAMPER $2895
'73 DODGE & CAMPER $3995

REG. MIDGLEY AMC Jeep FIAT
736 Cloverdale 385-8756
D.L. 00247A

CREDIT Good or Bad
WHO CARES
WE FINANCE
NO CO-SIGNERS
Let us re-establish your credit. Separated, divorced, single, male or female. You qualify. Buy and pay at same location.
Instant "NO-RED-TAPE" CREDIT
Palm Motors 3342 Oak St.
Walk In, Drive Out
(1 block from Douglas off Cloverdale)

1968 V-8 DODGE, AUTOMATIC, deluxe station wagon. One owner. Good condition. Electronic ignition. Power steering and brakes. Radio. Heavy-duty springs and shocks. Trailer hitch. Ideal camping car. Many extras. Evenings 5-9 p.m. 598-7330.

MUST SELL
1976 Grand Prix. 18,000 miles. T-Roof, all options. $7,000 or best offer. Before 11 a.m. or after 9 p.m. 388-6665.

'67 GRAND PARISIENNE STAtion wagon. Excellent condition. Power steering and brakes. Am and CB radio. New rebuilt engine. $1300. 384-9023.

'75 OLDS CUTLASS SUPREME, Salon model, 350 V8, 4-door, custom interior, front bucket seats, console, factory air, 1 owner, 37,000 miles. $4195. 598-2887.

STATION WAGON
1964 Meteor, 4-door, station wagon, V8 automatic, power steering, power brakes, radio, air shocks, trailer hitch, $325. Ronea, 388-4413.

1974 OLDS CUSTOM CRUISER Station wagon, fully equipped including air. Ideal for family with trailer. $4,000. Phone 595-7796.

1978 LINCOLN CONTINENTAL Mark V. Prestige Fullo Pucci Signature Edition. Driven only 4,000 miles. 479-6041.

1972 RX 2 SPORTS BACK MODEL Mazda, good working condition, safety inspected, new engine, radials, good body. $1400. 479-6113.

1970 FIREBIRD, FORMULA 400, high performance. Many accessories. Excellent shape. $3500. 384-0755.

MUST SELL ONE CAR: 1971 Dodge Monaco, $1450; 1974 Mazda 808, $1295. Both automatic. A-1 tion and body. 477-4601.

'76 VW BEETLE, SILVER EDItion, 13,000 miles, 1 owner, Michelin radials, Quartz headlights, $3195. 598-2887.

'69 GMC ½-TON, 6 AUTO., '63 Chev station wagon, 6 auto., both running, $100 each. 642-4292 after 3 p.m.

1965 RAMBLER CLASSIC 660, 4-door, automatic, tested, good tires, excellent condition. $575. 382-8670.

LEAVING TOWN, '73 FIAT, 33,000 miles, good running order, $1500. Phone anytime, 382-3547, 103-417 Quebec St.

1970 BUICK WILDCAT, ONE owner, comfortable, well maintained car. $950 between 5-8 p.m. 598-5053.

'77 FIREBIRD FORMULA 400, auto., most options plus sunroof and mags. $7,000. Call after 5, 385-0689.

'76 PLYMOUTH TWO-DOOR hard-top, power steering, power brakes, 360, air shocks, trans. cooler, 25,000 miles. 477-0685.

'69 RANCHERO 351, 4-BARREL, mags, clean, 30,000 miles on motor, 8000 miles on trans. $2100 or best offer. 385-7811.

1973 VEGA HATCHBACK, 39,000 miles, very clean, offers. 721-3355 Victoria.

1958 COROLLA TOYOT

150 CARS FOR SALE

METRO HONDA

78 HONDAS

Good Selection and supply!!

PRE-OWNED AUTOMOBILES
FULLY ESSO INSPECTED AND RECONDITIONED — FOR YOUR PROTECTION!

Next to the ARENA

BANK FINANCING
100 PER CENT, O.A.C., AT 12½ PER CENT PER ANNUM

WIDE OPEN SAT., 9-6
FOR YOUR CONVENIENCE
388-6921
9 A.M. TO 9 P.M.
2151 Blanshard
BETWEEN HOLYROOD HOUSE AND MEMORIAL ARENA.
Dealer Lic. D.01627A

METRO HONDA

McCallum Motors Ltd.

VOLVO VOLVO VOLVO VOLVO

73 VOLVO 245 DL, 4 spd. P.S., P.B., OD, AM-FM cassette stereo, 4,000 KM $8995

73 VOLVO 242 GT 4 spd., OD, AM-FM cassette stereo, 5,000 KM $8995

76 VOLVO 245 DL, auto trans., P.S., P.B., radio. Beige $6895

75 VOLVO 164, 6 cyl. auto., P.S., P.B., P.W., air conditioning. Low mileage. $6895

74 VOLVO 142 GL, 2 dr. auto., radio, 28,000 mi. Metallic gold $5195

74 VOLVO 144 GL, auto trans., radio, radial tires, 17,000 mi. $5695

74 VOLVO 144, 4 dr., auto., radio, radial tires. Dark green $3895

71 VOLVO 142 E, 4 spd. OD, radial tires. White $3395

B.C.A.A. INSPECTED

DOWNTOWN
1101 YATES AT COOK
382-6122 Dlr. Loc. 0085A

COLWOOD
1856 Island Highway
478-1741 Dlr. Lic. D-0850

'70 CHALLENGER

383 V-8, auto., P.S., P.B., RADIO, BUCKETS, NEW PAINT, NEW MAGS AND TIRES. Sharp. ESQUIMALT AUTOMART LTD., 480 Esquimalt Rd., 382-7195. D-00856A.

1974 AUSTIN MARINA. THIS CAR must be seen. Clean inside and out. Runs very well, mechanically sound. Must sacrifice as I have bought a new sports car. Offers on $1500. After 6:30, or weekends, 384-3918.

1975 MERCURY MONARCH, Ghia 4 door 351 automatic, power steering, power brakes, power windows, air, leather interior, bucket seats, am-fm cassette, 41,000 miles a beautiful car, $4400. 652-2351.

1975 DATSUN PICKUP, WITH new $450 canopy. Only 18,000 miles, super condition. Step bumper with trailer hitch, and wired. West Coast mirrors. $3200. 478-5460.

1973 THUNDERBIRD, GARAGE kept, never driven in the rain past 3 years, mint condition, low mileage, every option imaginable, $5500. Timmis Motor Company, DL06985A, 386-4229, 477-6357.

1967 FORD METEOR, 2 DOOR, emerald green with black vinyl roof, complete rebuilt engine, best offer 384-6161.

1974 MERCURY BOBCAT,GREAT condition, fully loaded, $2095. Anytime after 5, 477-2568.

MUST SELL '68 VOLKS 1500, good condition, $995. Phone after 5:30 p.m. 382-2692.

1970 TOYOTA COROLLA 1200, Tested to June 79, Just under 60,000, $725. 598-4316.

1972 TOYOTA CELICA ST., 62,000 miles, AM-FM radio, good condition. $2000. 388-9590.

'66 PARISIENNE, 2-DOOR HARTop, 283, mags, clean, $695. 479-0139.

'75 VW SUPER BEETLE, AUTOmatic, radio, excellent, $3200, offers. 383-6518.

'59 SUNBEAM RAPIER MUST be seen to be appreciated. Runs good, asking $400. 478-1886.

SECOND OWNER, 1965 PONTIAC Parisienne, super condition throughout, tested, $495. 478-9109.

150 CARS FOR SALE

METRO TOYOTA

VICTORIA'S NO. 1 VOLUME TOYOTA DEALER

ESSO
Car Clinic
TESTED CARS For Your Protection!

'77 TOYOTA COROLLA $2999

Based on 48 mos. at $71 per month, with $500 cash down pay ment. Total interest, $738.96. Total repayment, $3417.19, based on 12½ per cent bank financing.

ECONO-LOT

76 COROLLA, AT	$2999
73 FIREBIRD	$3999
74 MUSTANG II	$2799
73 SQUIRE LTD Wgn	$2499
74 OLDS OMEGA	$1999
71 FIAT 4 dr, auto	$1399
74 DATSUN 2 dr HT, AT	$1699
71 TOYOTA Corona	$1699
72 DATSUN coupe	$1699
74 TORINO, air	$1699
73 MAZDA Wgn	$1499
74 ASTRE H'back AT	$1499
71 DATSUN PU	$1499
71 MAZDA RX3	$1499
68 CORONA, 4-door	$1499
73 PINTO Wgn	$1299
71 VW BEETLE, AT	$1299
74 COLT 2 dr HT	$ 999
71 CHEV ¾-ton	$ 999
66 VALIANT, 6 std	$ 999
71 PINTO, AT	$ 999
70 COROLLA 4 spd	$ 799
68 CORONA 4-door	$ 599
71 COROLLA	$ 299
72 DATSUN 510	$599
69 TOYOTA	$199

100 Per Cent Bank Financing O.A.C.

ALL REASONABLE OFFERS ACCEPTED

WIDE OPEN 'TIL 10 P.M.
SAT. 'TIL 6
CALL NOW
386-3516

METRO TOYOTA LTD.
645 FINLAYSON
DEALER LIC. 00413A

METRO TOYOTA

SAVE $1482!

1978 BUICK LESABRE custom 4-door sedan, fully power equipped including air conditioning and cruise control. Color tu-tone silver and grey with rich burgundy velour interior. This Executive driven car "Exclusive with CHARLIE PETERSON" at Empress Pontiac Buick G.M.C. Ltd., 382-7121, or res. 592-0458. DL01227A.

HARD TO FIND MODEL!
1977 PONTIAC GRAND PRIX LJ with 400 cu. in V8 engine, plus many extras including power sunroof, colour blue, white Landau roof rich velour blue interior. This one owner, mint conditioncar "Exclusive with CHARLIE PETERSON", at Empress Pontiac Buick G.M.C. Ltd., 382-7121, or res. 592-0458, DL01227A.

MERCEDES

'66 230 SL hardtop and convertible top, 4-speed, PS, PB. Summer's here be quick for this one. DePAPE MOTORS LTD. 779 Pandora. 384-8035, D-00264A.

MUSTANG

1974 GHIA model, auto., P.S., P.B., V-6 engine, radio, vinyl top immaculate, good looking, economy. Take it at $3495. DePAPE MOTORS LTD., 779 Pandora, 384-8035. D-00264A.

I MUST SACRIFICE A 1975 HORnet hatchback, This X model is fully equipped with heavy duty suspension, low ratio differential, tinted glass, bucket seats, Rally steering wheel and rims, Indy shift, racing stripes, radio, 8 track, remote control mirror, clock, sports tires, 304 V-8 with 40,000 miles, $1975, If interested contact Bob after 6, 385-9639.

MY DEMO!
1978 BUICK REGAL, 2-door, turbocharged V6, automatic, power steering, power brakes, radio, and tape player, Tu-Tone Green, with bucket seats!
SAM TAYLOR
Empress Pontiac Buick GMC Ltd.
382-7121 DL01227A 592-3492

'75 VALIANT BROUGHAM
In immaculate condition! 4-door, slant 6, with power steering, power brakes, and radio. 64,295 full price! Will take your trade or reasonable offer! Please contact KARL KUESTER, Empress Pontiac Buick GMC Ltd., 382-7121 or res., 477-5798. DL01227A.

'78 GRAND LE MANS
Bahia Green, 4-door, V8, power steering, power brakes, and only 4,600 km. Balance of new warranty. For information, call DES BATES at Empress Pontiac Buick GMC Ltd., or res., 658-5047. DL01227A.

1970 BONNEVILLE
Very clean and well maintained. Fully equipped including air conditioning! For more information, please call KARL KUESTER, at Empress Pontiac Buick GMC Ltd., 382-7121, or res. 477-5798. DL01227A.

Convertible

'69 CAMARO V-8 auto., PS, PB, radio, chromies. ESQUIMALT AUTOMART LTD., 480 Esquimalt Rd., 382-7195. D-00856A.

DEMONSTRATOR SALE
'78 BUICK CENTURY station wagon! Contact JACK YOULDEN at Empress Pontiac Buick GMC Ltd., 382-7121, DL01227A.

1973 DODGE DUSTER, 318, AUTOmatic, power steering, power brakes, mag wheels, 4 new tires, 53,000 miles, must be seen, 656-6284.

71 CHEVELLE MALIBU convertible V-8 auto, p.s., p.b., radio, new tires $2995 GARDEN CITY AUTO SALES LTD. 2978 Douglas 382-9111. D-00319A.

67 MUSTANG V-8 AUTO, RADIO, tested. GARDEN CITY AUTO SALES LTD., 2978 Douglas, 382-9111. D-00319A.

DUNE BUGGY, GOOD CONDITION, $1400 or best offer, call 595-3866.

'69 CAMARO, SS, 350, AUTO, P.S., p.b., tested, well maintained, $2,000 or best offer. 477-2876.

MAZDA 1800, 1970, 4 DOOR sedan showroom condition, $850 or offers, 477-3028.

FOR SALE: '64 OLDS, NEAREST $400. Rebuilt transmission. Highlacker shocks. 592-1094.

150 CARS FOR SALE

SUBURBAN MOTORS

SOLID VALUE

1978 DEMO!
ZEPHYR WAGON
6, A.T., powersteering.
Stock 8238

1978 DEMO!
ZEPHYR VILLAGER
V8, automatic, radio, power steering.
Stock 8340

CARS!! CARS!!

1977
COUGAR BROUGHAM
Hardtop, V8, automatic, one owner. 13,000 miles!
Stock 8146A

1977
COMET SEDAN
6 cylinder, automatic, power steering, 18,000 miles.
Stock P873

1977 COUGAR
2-door hardtop, V8, automatic, power steering, power brakes. dark jade. 15,000 km.
Stock 8513A

1977
DODGE ASPEN
4-door, 6-cylinder, automatic, radio, power steering.
Stock 8704A

ALL VEHICLES ARE CLEARLY PRICE TAGGED FOR YOUR INSPECTION!

76 Mazda Wagon
76 Acadian 2-dr.
76 Dodge Charger
75 Omega 2-door
74 Astre 4-cyl.
74 Plymouth Duster
74 VW Squareback
74 Capri V8, 4-spd.

WE'RE ON DOUGLAS
Between Mayfair and Town & Country!

TRUCKS!! TRUCKS!!

NEW 1978 FORDS!
½-Tons
¾-Tons
1-Tons
Camper Specials
Custom Rangers
XLTs
4x4s
4x2s
READY FOR IMMEDIATE DELIVERY AT
SUBURBAN MOTORS
3377 DOUGLAS
386-6131
WE PAY CASH FOR USED VEHICLES!!
DL00403A

Convertible

'76 CADILLAC ELDORADO all luxury options fuel injection. Beautifully kept local automobile. Enjoy this beautiful automobile that appreciates yearly. DePAPE MOTORS LTD., 779 Pandora, 384-8035. D-00264A.

1970 TOYOTA COROLLA, GOOD condition, $850, 384-7525 days, 658-5918, evenings.

1969 TOYOTA CORONA MK 2, 70,000 miles, excellent condition. $1050 or best offer. Phone 595-7533.

1960 FALCON 2 DOOR, STANdard, running order, as is, inspected. $250. 652-4230.

1976 VOLKSWAGEN BEETLE, 12,000 miles, $2,975 or best offer, 386-9936 or 479-3701.

$275
1969 Datsun 1600, also 1971 Dodge Colt, 5475. 386-8008 after 6.

1976 CELICA, 3-SPEED AUTOmatic, ST stripes, am-fm radio. Offers on $4700. 478-0623.

'62 VW, TESTED TO '79, $300. 658-8810 after 5 p.m.

1976 HONDA CIVIC, OR MAZDA RX-3, offers on both, 652-5854.

150 CARS FOR SALE

Practically PEANUTS

74 PINTO Auto	$2666
74 GALAXIE Auto	$2866
74 HORNET 4 speed	$2166
74 PINTO S-W	$2566
74 APOLLO Auto	$2866
73 CHEV Auto	$2566
73 DATSUN 1200 A.T.	$2066
72 MERCURY S-W	$2066
72 DATSUN 510	$1266
72 CORTINA	$1466
72 CHEV Auto	$1666
72 TOYOTA Picckup	$1666
72 MONTEGO Auto	$1766
72 PINTO	$1566
71 LTD Conv't.	$2766
71 METEOR Auto	$1766
71 IMPALA Auto	$1766
71 HORNET Auto	$1266
71 TOYOTA Corolla	$1266
70 VW Beetle	$1266
69 MERCURY Auto	$1066
68 OLDS Cutlass	$1366
68 FAIRLANE	$666
68 PONTIAC S/W	$466

"ALL CARS"

Government SAFETY TESTED And Carry OUR WARRANTY

REMEMBER
To Come On In And Pick Up Your Bag of PEANUTS
EVEN If You Don't Purchase A Car

Palm Motors 3342 OAK ST.

(BETWEEN)
Mayfair and Town and Country Shopping Centres
Down the Hill From McDonald's Hamburgers)
D 00641A 386-8385

B. MADSEN MOTORS

478-5011

'77 CORDOBA
39,000 K. P.W. Air cond., tilt, etc. $6750

'74 BOBCAT
H-B 4-cyl, 4-sp., radio. $2495

'74 DATSUN B210
2-dr. Radio, auto. $2595

'73 CHEVROLET
CAPRICE Estate Wagon. P.W. Tilt air, shocks, etc. $2195

'73 DATSUN 510
Sedan, 4-cyl, 4-sp. Radio, 48,000 M. $1995

'72 PINTO
S. wagon, auto. Radio, 4-cyl. $2195

'71 FORD
9-pass. S. wagon, V8, auto. P.S., P.B. $1895

'70 PONTIAC
4-door, V8, auto., P.S., P.B. Radio. $1095

'69 OLDS
Sport Coupe, 442, buckets auto. $2195

'69 CUTLASS
4-dr. V8 auto. P.S., P.B. $1695

'64 FAIRLANE
4-dr., 6-cyl., auto. $ 695

'64 CHEVROLET
NOVA 4-dr. 6-cyl. auto. $ 595

'65 VALIANT
4-dr. 6-cyl. auto. $ 595
2601 SOOKE RD.
DL-00569A

SPECIAL EDITION
Extremely rare body style. '57 Olds Fiesta hardtop station wagon. Immaculate condition, low mileage. All original with factory 300 h.p. engine and 4-speed hydromatic. All power and loaded with rare accessories. 18 miles to the gallon. A sound investment. Must see to appreciate this luxurious automobile. 598-2584.

77 COUGAR XR7, RADIALS, power steering, power brakes, power windows, tilt wheel, AM-FM Quad stereo tape, 6 way power seat, power trunk, automatic door lock, remote control mirrors, factory mags, power moon roof, cruise control, silver on maroon, 21,000 miles. Replacement value $13,000, $10,500 firm. Phone collect 743-2546 Shawnigan Lake.

1970 DUSTER, CHROME wheels, radials, shift kit, new upholstery. Immaculate $2500 or best offer. Lost licence. 117-746-6919.

'69 FIREBIRD, POWER STEERing, power brakes, air conditioning, tinted glass, 350 cu. in., 4 barrel, bucketers, rebuilt three-speed automatic, post trac. Beautiful condition. 382-6355.

SHOWROOM CONDITION, LUXUrious 1976 Cadillac Coupe de Ville. Complete power equipment. Air conditioned. Moon roof, 25,000 miles. White exterior red leather interior, $12,600. 478-5785.

MUST SELL
Make us an offer on our 74 Astre GT station wagon, excellent condition, low mileage, radials, 4 speed tach, body striping, roof rack, etc. 386-6578.

1976 PACER HATCHBACK, silver, automatic, power steering, power brakes, air conditioning, radio bucket seats, low mileage. 595-4610 or 384-9222.

'73 CELICA ST. AUTO., RADIO, only 55,000 miles, vinyl top, good clean car, $2450. GARDEN CITY AUTO SALES LTD., 2978 Douglas, 382-9111. D00319A.

73 DATSUN 1200 SPORTS COUPE, auto, clean condition, $1375. GARDEN CITY AUTO SALES LTD. 2978 Douglas 382-9111 D-00319A.

77 CELICA LIFTBACK GLOSS wax, louvers, mags, am-fm cassette, headphones and more, A-1 shape, 479-3177.

1973 CORTINA 2,000, AUTOMATic, vinyl top, new condition, snow tires, 25,000 miles, $1,850 or offers. 385-7968.

'73 VIOLVO GRAND LUX, leather interior, excellent condition, only 41,000 miles, auto trans., radial tires, $4,000, 478-6219.

66 AMBASSADOR, 2 DOOR, buckets, stick shift, mags, $200 firm. 385-8385.

'69 TOYOTA CROWN WAGON, runs well, offers on $1200. Phone 478-2676.

1975 PONTIAC ASTRE STATION wagon, 29,000 miles. Best offer. 595-2925.

1966 ENVOY SPECIAL, GOOD condition, major work just completed, tested, runs well. 478-7720.

'69 BUICK SKYLARK, EXcellent condition, tested June 23, 29,000 miles. 385-3598.

'57 CHEV BELAIR 283, 4-SPEED, $1,500, 479-3739.

'66 AMBASSADOR, GOOD CONDItion, $395, 656-4476.

1972 DUSTER 2-DOOR 6-CYLINder automatic, radio. 386-6582.

150 CARS FOR SALE

DOUGLAS VOLKSWAGEN AUDI

Your Largest Volkswagen Audi Dealer On The Island!

$ SAVE $ DEMO SALE CONTINUES!

Extended, or Balance of Factory Warranty on All Models!

78 RABBIT CUSTOM, 2-dr. automatic, leatherette, finished in Miami Blue.
WAS $6150 NOW $5595

78 AUDI FOX, 4-door, automatic. Leatherette, and radio.
WAS $8574 NOW $7995

78 VW 7-passenger bus, Champagne model! 4-speed.
WAS $8495 NOW $8250

78 WESTFALIA DELUXE. 4-speed and radio.
WAS $11,035 NOW $9995

—ALSO—
Good Selection, All Models! Domestics, Imports, Low Mileage, One-Owner Autos!

100% Financing on Approved Credit Scotia Plan!

Douglas Volkswagen Ltd.
3329 Douglas Street
388-5466
Dealer Licence 00341A

MERCEDES

'66 230 4-dr. sedan, auto, radio You must see this car. There are still people around who look after cars beautifully. Priced for quick sale. DePAPE MOTORS LTD. 779 Pandora 384-8035. D00264A.

'70 Plymouth Satellite

2-DR. HT. Very clean and nice. $2275. ESQUIMALT AUTOMART LTD., 480 Esquimalt Rd., 382-7195. D-00856A.

'69 CAMARO 396

Auto., P.S., P.B., mags and tires. SPECIAL $1695
PAINTER MOTORS LTD.
2936 DOUGLAS D-00346B
385-1155 (After Hours: 385-0122)

1964 PONTIAC, '71 ENGINE. EXcellent mechanical condition. New paint. Reliable second car. Must sell. Any reasonable offer, 382-6548 before 4 p.m.

1970 PLYMOUTH FORD FURY III 4 door hard-top 383 automatic power steering, power brakes, radio, rear defogger, 44,000 miles, $1350 or best offer, 652-2351.

1974 VEGA, 4-SPEED HATCHback, 25,000 miles on a 1975 motor. Very clean, cassette deck, winter tires, $1,850, 477-6687.

RARE, 1970 DODGE SUPER BEE, new 383 magnum, many extras $2,700 firm. 479-8516 after 6 p.m. weekdays.

1972 TOYOTA CELICA, AM-FM radio, 4-speed standard, reclining seats, good condition, 595-4116, evenings.

1972 DATSUN STATION WAGON 510, AM-FM radio, new radiator, snow tires, very well maintained. $1495. 595-5573.

FORD LTD BROUGHAM, 1971, 4-door, Pillard hardtop, 46,000 miles only, 1 year city test, excellent condition. $1,795. 383-6953.

'71 VW 411 SEDAN, 4-DOOR, 4-speed, radials, fuel injection, 6,000 miles on engine and clutch. Excellent. $2300. 382-6791.

'74 MERCURY BOBCAT HATCHback, 4-speed, 29,000 original miles, one owner, like new, $2250. 479-4966.

1962 FORD FAIRLANE 500, AUTomatic, body good shape, motor not too bad. 3081 Albany.

'75 HONDA CIVIC, COMPLETELY equipped for road rally. 386-7295, 479-0048.

66 4 DOOR DATSUN STATION wagon. Clean, runs well. $450. 658-5165.

1974 PINTO STATION WAGON, radio, auto transmission, excellent condition. $2,000. 642-3502.

1977 MAZDA GLC. ONLY 5,000 miles, mint condition. Call 388-9126.

'66 OLDSMOBILE EXCELLENT running condition. New brakes tested, offers. 386-0375.

'67 BEAUMONT, GOOD CONDItion, for information phone 474-2979.

'72 PINTO, TESTED, GOOD CONdition. See at 7307 Gov't. St. Make an offer. Call 384-0271, 7-9 p.m.

'69 MUSTANG, V8, AUTOMATIC, power steering, power brakes. Best offer. 721-3043.

1976 CHEVETTE, 2-DOOR, 4-speed, new tires, top shape, 22,000 miles, asking $2800. 595-3120.

1975 TOYOTA COROLLA, 2 DOOR, 4 new radials. 386-9996 after 2, ask for Terry.

'72 MUSTANG, GOOD CONDItion, $1800. 592-7734.

'67 METEOR, RUNS WELL, offers on $150. 479-9172.

1970 LTD STATIONWAGON, good condition, $695, 479-1144.

150 CARS FOR SALE

SIDNEY CAR MART

Shop in Sidney and SAVE-
Extra Clean
Late Model Cars
Trucks and Vans
9757 5th St. D01591A. 656-2432

BLACK 1971 PONTIAC, $650. 2519 Ludgate St., 388-6543.

151 SPORT, IMPORT CARS

'75 TR-6

Overdrive, radio, local one owner with 28,000 miles, like new.

75 MGB

Radio, tonneau cover, radials, very clean with only 24,000 miles. DePAPE MOTORS LTD. 779 Pandora 384-8035. D-00264A.

SOMETHING DIFFERENT
1970 Lotus Elan 2+2S, 10,000 miles on engine, showroom condition, 2 sets of wheel Pirrelli and Michelin, dual Webber carbs, AM-FM stereo 8 track, many spares include power train) closest offer to $8000, consider trades. 474-1713.

PRICE FOR QUICK SALE, Immaculate, 1975 MGB, just tuned and tested, overdrive, new Pirellis, new brakes and exhaust, twin carbs, 24,000 miles; $3800 firm. Ask for Sue, 386-7630. one fifty four

MERCEDES 280SL

Auto., PS., PB., hardtop and convertible, new paint, new Michelin radials, beautiful condition, offers. 595-8611, 652-1972.

COLLECTOR'S?
1966 Triumph TR4A I.R.S. rebuilt motor, headers, dual SU carbs. New rear end and brakes. Mags, Michelins, mechenically superb. 386-4090 after 6.

'67 JAGUAR 420, 6 CYLINDER, 70,000 miles, FM stereo, white with black leather interior, like new, $5500. (112) 758-1371.

1974 FIAT SPYDER, 40,000 miles, excellent condition, $3,995 or best offer. 479-8388 or 479-7307 after 5 p.m.

WEBER CARBURATED, 1976 Honda Civic, custom exhaust, roll bar, headers, radials 384-7381 anytime.

1973 JAGUAR XJ6 4.2, POWER windows, steering, brakes. Air, leather, 41,000 miles, am-fm eight track $10,000 offers 592-3413.

1968 MGB, LOOKS GREAT, RUNS great. 73 engine, overdrive, new paint, spoke wheels, view at 3189 5th St., 386-4629 or 388-4292.

65 MGB, COMPETITION MOTOR, SB cam, 4 Pirellis, needs muffler and paint; $1100 or best offer. 656-1567.

1977 PORSCHE 924. 5000 KILOmetres. Warranty, offers. Neil, 388-4516 or 383-7377.

'68 FIAT SPYDER, IMMACULATE throughout, 478-6282 early mornings or 479-4305.

'69 MG MIDGET, 48,000 MILES, tape deck, excellent condition, 382-3926.

1977 CORVETTE, L82, AM-FM stereo, air, auto. Phone: 388-5405 after 6 p.m.

MUST SELL 1976 TR7, EXcellent condition, 24,000 miles. $4,000 obo. 112-245-4554.

75 FIAT SPYDER CONVERTible, red, low mileage, beautiful condition, $4300. 477-8831, after 5.

'71 CORVETTE ROADSTER, soft-top and hard-top, 454 4-speed. 478-4990.

1976 PORSCHE 911-S COUPE, most options, 15,000 miles, $16,500. 384-7525 days, 658-5918 evenings.

1970 MG MIDGET, RUNS WELL, tested 'til February. $1375m 478-2015.

1973 ALFA ROMEO G.T.V. Eurocar, 731 Pembroke, 383-3626. DL07134A.

'69 SPITFIRE, YELLOW, RADIals, good running condition. $950. 598-5680.

1930 MARK V JAG, NOT RUNning, needs work; $500 firm. 592-2224.

MUST SELL NOW, 1975 CAMARO LT, loaded. 479-5935.

'66 MGB, $1200 OR OFFERS. 7968 Wallace Dr.

1963 SUMBEAM ALPINE, RUNS, $175. 479-8380 evenings.

'61 MGA, NEEDS BODY WORK and paint, best offer. 595-8579.

'73 TR6, 34,000 MILES, HARDTOP, no trifflers. 595-5554.

'73 MGB, LOW MILEAGE, offers on $3350. 386-7581, 595-5640.

'64 MGB, $1200. 595-1154.

'59 PORSCHE, GOOD RUNNING order, $2000 or best offer. 385-9425.

'68 ROVER TC 2000, $900 OR best offer. 112-537-2827.

151 TRUCKS, BUSES AND VANS

'74 JIMMY 4X4

V-8, auto., P.S., P.B., radio, tilt wheel, cruise control, super condition. MUST BE SEEN. $4995
PAINTER MOTORS LTD.
1513 QUADRA at PANDORA
D-00346A 385-0122
(AFTER HOURS: 478-0790)

'74 GMC Sprint

4S4, 4-speed, tilt wheel, swivel bucket seats, boots and mags. Black on black on black. A real rare beauty. ESQUIMALT AUTO MART LTD., 480 Esquimalt Rd., 382-7195. D-00856A.

'65 FORD PICKUP

6 cyl. Std. with canopy. First $500. ESQUIMALT AUTOMART LTD. 480 Esquimalt Rd. 382-7195. D-00856A.

ONE OWNER VAN
1973 Ford shortie van, only 43,000 miles, 6 cylinder, standard shift, power steering, interior and exterior almost like new, tested; asking $2650. 598-1715.

1965 FARGO VAN, NEW MOTOR, automatic transmission and carburetor, have bills, needs little work; $700 or offers. 478-9109.

69 DATSUN 1300 PICKUP, clean, rebuilt motor exhaust and paint. 383-8985.

71 DODGE VAN, FULLY CAMperized, good condition, must sell; $1900, or best offer. 383-1282.

1972 ¾-TON CHEV, 4X4, 450 4-speed, low mileage, clean, $3000, sell evenings. 477-8424.

$150
1963 ½-ton Chev window panel truck, 478-5754.

1974 DODGE ½-TON, GOOD shape, slant 6, 3-speed standard, 20,000 miles, extras, $2875. 478-8636.

1969 ½ TON FORD 100, 352 ENgine, new crank and bearings, price $1295. 598-2950.

'77 FORD VAN
479-0264

1976 FORD VAN, $3400
382-3286

72 CHEYENNE SUPER ¾ TON, 4 speed, $3,495. '73 Ford ½ ton, $2,250. 642-5555.

68 DODGE PICKUP 4-SPEED, new cluch, brakes and valves, needs rings, $500. 658-5806.

1974 FORD HEAVY DUTY ½-ton, automatic, many extras, 33,000 miles, $3195. 386-3711.

1974 4X4 TOYOTA LANDcruiser, 21,000 miles; asking $4400. 477-7786.

1965 FORD ½-TON 240 6-CYLINder, 4:10 positrac "Bush Truck," good drive train, $125. 478-7498.

1960 MERC ½-TON, TESTED, Olds motor, nearly complete, running; $400 or best offer. 479-0672.

1961 ECONOLINE WINDOW VAN, reconditioned motor, new battery, $450. 592-9654.

1956 MERCURY ½-TON $400, 3-speed stick transmission, $50. Can be seen at 2722 Shelbourne St.

1972 JEEP WAGONEER, 4 wheel drive, stationwagon, good condition, 478-2853.

'69 FORD ¾-TON, OUTSTANDING condition, $2500 or best offer. 385-9017.

1975 4X4 RANGER XLT ¾ TON, 4 speed, 25,000 miles, 477-8791.

'74 FORD SUPER VAN, 302, 39,000 miles, $3250. 652-4134.

1975 DODGE KARI VAN, 12' BOX, partly camperized. $5500. 384-2048.

'61 CHEV VAN, $500 OR BEST offer. 474-2063 after 5.

1966 VW WINDOW VAN, $800 OR offers. 474-2975.

151 TRUCKS, BUSES AND VANS

'74 CJ5

This Jeep Renegade is beautifully equipped with new top and mag wheels. Excellent condition throughout. Must be seen. YATES AUTO SALES LTD., 950 Yates St., 388-7722. D-01610A.

1974 GMC WINDOW VAN, 350-4 Automatic, to settle an estate. Asking price $3200 open to any reasonable offers. May be seen at Gordon Head Shell, Shelbourne at McKenzie. Stove and Icebox included. 477-1875.

1974 DODGE FULL CUSTOM Van, airbrush work, wood bumpers, $300 sound system, 60 series tires and mags, full button-tufted interior, 36,000 original miles, offers. 384-3150, 479-3740.

1977 GMC GYPSY VAN, POWER steering, power brakes, tilt steering, factory paneling and insulation, captain's chairs, roof vent, 305 V8 automatic, reduced price. 652-5832.

1971 VW BUS, NEW PAINT, NEW tires, major tune-up just completed, radio, extra set of snow tires, excellent condition, 59,400 miles, price $3,695. Can be seen at 2661 Phyllis Street, or call 477-6479.

MUST SELL 1974 FORD PICK-UP, low mileage, red in colour, canopy included, good condition, split rims and camper equipped. $3900 or offers. Call after 5 p.m. weekdays 384-3261.

1973 JEEP WAGONEER, FULL time 4-wheel drive, 360 V8, automatic, near new radials plus 4 snow tires. Immaculate condition, never been off-road, $4750. 656-3217.

'67 INTERNATIONAL ½-TON 4X4 panel, rebuilt 4-cylinder engine, 3-speed standard transmission, excellent condition, $1375 or best offer or trade for car or truck. 595-1742.

1976 4X4 SIERRA GRANDE, short box, step-side, automatic 350 4-barrel, only 24,000 miles, tilt steering wheel, power brakes, power steering, loaded, excellent condition. Asking $6300. 642-8477.

LOST MY LICENSE, MUST SELL to pay fines, '69 Ford Ranger ½-ton, low mileage on 429 and C-6 automatic, lots of extras, no reasonable offer refused. 477-7858.

1968 INTERNATIONAL ½-TON, standard 6, 49,000 original mileage. Also custom made 10' camper for ¾-ton or 1-ton truck. 592-7281 after 6 p.m.

CAMPERIZED
'71 ¾ ton Dodge window van. Long wheel base, slant six. Excellent shape. Camper unit $2,450. 656-5806.

1976 DODGE SPORTSMAN Royal B300, 12 seater maxi van 360, automatic, P.S., P.B., radio, rear heater, 1 owner, excellent condition. Phone 743-5185.

EXCELLENT RUNNING ORDER, 1961 GMC ½-ton, with closed-in box, ideal for carpentry, hunting, camping, safety checked June '79, new tires, radio, $650. 383-1927.

HAUL YOUR OWN HAY, COWS, people, camper. Big strong '68 Mercury farm truck. This baby will run for ever! Offers on $1340. Sacrifice. 652-3501.

1973 CHEV VAN, 6 CYLINDER mag wheels, tape deck, radio, standard, fully customized inside, best offer takes. Phone Steve, at 479-9727 or 385-6821.

'74 K5 BLAZER CHEYENNE, 4X4, 350, headers, 4-speed, winch, roll bar, skid plates, tire rack, much more. Excellent condition. Offers, 384-0064.

1974 JIMMY SIERRA 4X4, 350 automatic, 43,000 miles, looks and runs great, $4700 or best offer. 652-3824.

'66 ECONOLINE VAN, ROAD tested, good running condition, new tinted windshield. 595-2168 after 4.

3 TON GMC FLATDECK WITH stake sides. New tires. Excellent condition. Swap for best car, truck, boat? 656-6806.

1974 4X4 LANDCRUISER, 30,000 miles, excellent shape and condition, lots of extras. Phone 385-5181 after 5 p.m.

1976 VAN, DODGE TRADESMAN 100, 24,000 miles, excellent condition, $3900 or best offer. 388-4417 or 656-3494.

1977 DATSUN PICKUP, 5-SPEED, 15,000 miles. Checked in May. Canopy and mags. Asking $4900. Phone between 9-2:30. 479-5290.

1962 MERCURY VAN, NEW brakes, steering and electrical system, good body but needs paint. $250, 595-8803.

'59 VOLKSWAGEN VAN, PARtially camperized, recent work done. $1600 or nearest offer. Call 652-3430 after 4:30 p.m.

1974 TOYOTA, GOOD CONDItion, custom canopy, radial tires, tape deck. Must sell by weekend, 383-7667.

'66 GMC ½ TON, 283 AUTOMATic, recent brake job, new radials, CB antenna, mechanically sound, tested, sell by weekend. 656-5377.

66 JEEP, 4X4 WAGON, GOOD snow tires all round, runs well. Body good, $1,600, 478-0737 after 4:30.

'75 FORD F250 4X4, CREW CAB, 50,000 miles, excellent shape, heavy suspension, locking hub, winch, and more. 642-3424.

71 CHEV SUBURBAN, AUTOMATic, 307, 60,000 miles, excellent condition. Offers to $2500. Must be sold. 479-8392.

'69 ECONOLINE ONE TON, V-8 auto, professionally camperized. Pop-up top, Rebuilt motor. Best offer on $3000. 383-8985.

1971 FORD ¾ TON 4X4, LOOKS good needs some work. Asking $1795. 382-8638, afternoons.

1962 CAMPERIZED VOLKSwagen van, reconditioned motor, new tires, new brakes, 595-8930.

'68 CHEV. ½ TON, STEPSIDE short box, $1,100. 478-3714 after 6 p.m.

1974 GMC LONG WHEELBASE 1½-ton van mechanically sound, $2975 or closest. Evenings 592-6844.

'60 MERC, PICKUP, 6 CYLINder, 4 speed $500. 1086 Colville, 385-9495.

'68 CHEVY 2-TON FLATDECK, power take off, good condition. $1500 firm. 652-4562.

'75 FORD ¾ TON F250, NEW brakes, tires. Tested, V8 automatic, power, $3,500. A-1. 656-6806.

1972 FORD CREW CAB, 1971 Ford ¾ ton, also part for Ford, Chev and 4x4, 474-2014.

64 VW BUS, PARTLY CAMperized, good mechanical condition, 595-1476.

1976 ¾ TON FORD, EXTRA heavy duty, triple tone-paint, and all extras. $6000. 656-4987 after 5.

1970 CHEV PICKUP, GOOD CONdition, Automatic, new paint, 383-7657.

1972 VW 9-SEAT WINDOW VAN. Radio, new engine, extra snow tires. 598-1305.

1961 ONE-TON CHEV FLAT deck. $450. In running order. 383-0897 after 5.

1970 VW WINDOW VAN, PARTLY camperized, excellent condition. 592-6373.

'67 INTERNATIONAL COOLER truck, 14' box, good condition. $2500. 743-9438.

SACRIFICE FOR QUICK SALE, 1970 VW van, tested, $1350. 478-5754.

74 VW VAN, CAMPERIZED. Offers. 595-6208.

'72 VW VAN CAMPER, EXcellent condition. $3150. 478-1329.

57 GMC, MANY EXTRAS; offers. 595-8340.

72 VW VAN, GOOD PRICE AT $2,000 or offers, 592-6942.

65 GMC PANEL TRUCK 283, 3 speed manual, Posi $300. 477-2955.

VAN 1966 FORD, NEW ENGINE, tires. $800 after 6. 642-3952.

'73 DATSUN PICKUP, LOW miles, offers on $2,500. 383-6518.

1957 GMC, DEPENDABLE transportation $250. 478-3510.

1966 VW WINDOW VAN, MOVING must sell, offers, 474-2975.

1969 FORD F250 RANGER 4X4 camper special. 383-4574.

69 DATSUN PICKUP, GOOD CONdition, 59,000 miles, $900. 477-7381.

1971 VW POP-TOP CAMPER, good condition, $3,400. 656-7057.

1971 GMC ¾-TON VAN, $1700 OR best offer. 652-3676.

1968 CHEV ¾-TON, SHORT wheel base, with canopy, 383-6745.

'73 SCOUT II, 4X4, GOOD CONDItion, $4,000. 112—246-3171.

1973 DODGE CLUB CAB $1500. No. 24-2812 Douglas St.

151 TRUCKS, BUSES AND VANS

'74 CJ5

!!SOMETHING DIFFERENT!!
1977 Chev van, completely customized inside and out,

168 CAMPERS, TRAILERS and MOTOR HOMES

DOMINION MOTORS

HOME OF
—LAYTON—HOLIDAIRE trailers
—KIT Campers
—CHINOOK Motor Homes

Good Used RVs

75 GALAXIE 11 ft. with toilet, furnace, fridge, stove and oven, and boat rack. $3795

75 WEEK-N-DER 11 ft. shower, toilet, fridge, furnace, stove with oven, blower fan, hydraulic jacks, TV aerial. $4295

75 DATSUN Fibreglass MINI MOTORHOME, complete with porta-potti, furnace, 3-burner stove, fridge, sink, sleeps 4. $7950

BRAND NEW

77 HOLIDAIRE 23 ft. trailer, fully self-contained, spacious front living room with 2 captains chairs, eye-level oven, 6-cu.-ft. fridge, double sinks, ducted heating.
WAS $8995 NOW $7995

Chinook Rentals

JULY DATES AVAILABLE

PARTS, ACCESSORIES
REPAIRS
HOURS OPEN
Mon. to SAT., 8 A.M. to 5 P.M.
Dealer Licence Number D-00448A
1703 BLANSHARD ST.
(Across from Hudson's Bay parking lot), Victoria, B.C. 385-5012.

IMPALA CAMPING WORLD
APOLLO
OTTO
BOLER
LIONEL
WINNEBAGO
FLEETCRAFT, SUNDOWNER
HOLIDAIRE, LEISURECRAFT
CANOPY TOPS — ACCESSORIES
PAT BAY HWY., SIDNEY
656-5504 MDL. 248B

OPEN 7 DAYS
Book Tent Trailer Rentals NOW.
LIMITED STOCK 1978 LIONEL hardtop camping trailers. C-W stove, sink, ice chest, and spare tire, sleeps 6. Canada's most popular model.
ONLY $2595
NOT MANY LEFT!
'78 FLEETCRAFT TANDEM self-contained trailer $4895.

1973 MOTORHOME, OPEN ROAD Industries, 24', 350 Chev powered, 30,100 miles, Automatic, power steering and brakes, AM-FM radio, motorola C.B., 40 channel, tape deck, roof air, furnace, hot and cold water, Fridge, 12' awning, electric trailer brakes, etc. Comes with 1976 Velosolex Moped, 480 miles. Asking for the lot $13,850. 382-2046.

22' 5TH WHEELER, BUILT BY Skylark. Full equipment, incl. tub and shower and storm windows, hitch and wire to truck. Fully pre serviced. Coastline Trailer Centre, 3388 Douglas St. 382-6102. D-01346A.

'74 DODGE MAXI, FULL SUNcraft conversion, low mileage, automatic, power steering, power brakes, cruise control. New awning, radial tires, sleeps 4, excellent condition, trade considered. Asking $6900. 386-6809.

'77 DODGE ¾-TON VAN, POWER steering, power brakes, radio, 360 V-8, automatic, sunroof, captain's chairs, partially camperized, still under warranty. Sell or trade for truck and camper. 642-4240.

DELUXE 30' HOLIDAY Rambler travel trailer, fridge, stove, furnace, full bathroom excellent condition, $6000, offers? 642-3716 after 5.

I AM MOVING
For Immediate sale or rent, 1976 27' Travel Trailer, located in Duncan; reduced to $7595. 748-4996 Duncan or 386-3770 Victoria.

GALAXIE
11' cab over, king size bed. Private vanity, sink and porta potti, fridge, oven, 2 clothes closets, sleeps 4, clean, as new, $3250 or best offer, 966 Saturna Place.

22' BENDIX MINI MOTORHOME — with air cond. Low miles, with Dodge 360 Chassis. Fantastic layout, only $13,900. Coastline Trailer Centre, 3388 Douglas St. 382-6102. D-01346A.

20' ARISTOCRAT 1972 — A TANdem trailer, with shower and hot water, very good cond. Spare tire incl. Fully pre serviced. Coastline Trailer Centre, 3388 Douglas St. 382-6102. D-01346A.

15' TRAVELAIRE — 1975 — WITH toilet and fridge and furnace, real clean, fully pre serviced. Coastline Trailer Centre, 3388 Douglas St. 382-6102. D-01346A.

23' TRAVELEZE
Dual axle, hydraulic and electric brakes, new carpet, beautiful condition, asking $4500. 595-8611, 652-1972.

31' HOLIDAY RAMBLER, 1972 — Fully pre serviced. Coastline Trailer Centre, 3388 Douglas St. 382-6102, D-01346A.

NEW MISCELLANEOUS TRAILER hitches in stock. $20. Coupers $5. Equalizer and custom hitches installed. 386-3264. Edwards Welding Ltd.

'67 TRAVEL TRAILER. IDEAL for small car. Brakes, ice box, sink, propane stove, sleeps four to six. Asking $1200. Phone after 5. 478-6808.

STORAGE PROBLEM, STORE your boat, camper or recreation vehicle at 2145 Keating X Rd. Fenced. 658-5515.

1977 23' PROWLER TRAILER, heavy insulation, storm windws, fully equipped, excellent condition. 477-5563.

1971 PARKLANE FIBREGLASS hardtop tent trailer, with table, sleeps 4 comfortably, excellent condition, $700. 656-1651.

SEARS SOFT TOP TENT TRAILer, sleeps 4. Plus 9x12 zip-on add-a-room. Tires like new. Asking $400 or best offer. 385-9682.

FORCED SALE — 13' TRAILER, in good condition. Have a look at 1725 Howroyd and make an offer. Phone after 5, 477-5787.

1976 SPORTSCOACH CLASS A 25' Motorhome. Low mileage, excellent condition. 382-3905 or 656-2583.

1977 8' OLYMPIC CAMPER, fridge, 3-burner stove and oven, furnace, port-a-potti, jacks, immaculate condition, $3100. 478-8582.

14' FLEETCRAFT TRAILER, stove, icebox. Needs minor repair, $650. 388-7518 before 8 a.m. or after 5 p.m.

1972 TRAVEL TRAILER, 17', $3000, 1957 Trailer, 10', $950. 386-7256.

20' MOTOR HOME, PROPANE fridge and stove, marine toilet, sleeps 5, offers. 479-2981.

MUST SELL OLDER 8' CAbover, icebox, stove, hydraulic jacks, $1400. 386-9662.

13' OLDER STYLE TRAILER equipped with wood stove, $500. 112-653-4101 evenings.

CAMPER JACKS, $50; PLYWOOD canopy for import truck, $15. 386-5165.

1973 14' SCAMPER TRAILER, sleeps 4, furnace, stove, very good condition. 595-1073.

LARGE UTILITY TRAILER, steel frame and chassis, $195. 382-4028.

BOAT LOADERS, CUSTOM made for campers, vans, mini homes. 478-3796, 478-2754.

APACHE FOLD DOWN CAMPER, sleeps 5 - 6. Like new condition. 479-6041.

TO SETTLE ESTATE 1971 FORD Econo 200 camperized van, 37,000 miles, good condition. 595-0959.

CUSTOM HARDTOP TENT trailer, half price. 1037 Wurtele. 382-3093.

HARDTOP TENT TRAILER, 71, sleeps 6, ideal for small car. 478-6075 after 6 p.m.

1975 8' CAMPER WITH WASHroom, furnace, 2-way fridge, stove and locks. 383-4426.

FOR RENT — 26' WINNEBAGO deluxe. Sleeps 6. Phone 642-3502.

FOR SALE — TENT TRAILER, $175. Phone 382-2975.

LIGHT FIBERGLASS TRAILER, sleeps 8, $200. 3838 Epsom Drive.

8' CANOPY FOR SALE. ALUMInum siding. 479-1007.

10' ALASKAN CAMPER, $50. 652-2588.

SEARS SOFT-TOP TENT TRAILer, like new shape, $225. 383-4425.

168 CAMPERS, TRAILERS and MOTOR HOMES

PEDEN

RECREATIONAL VEHICLE LTD.

VANGUARD

IN STOCK
5—Motorhomes
13—Campers
4—Trailers
1—5th Wheel
3—Van C'versions

JUST ARRIVED

78 FORD MAXI van conversion featuring: side chesterfield for added room and bathroom with flush toilet and holding tank.

Deluxe 23 ft. VANGUARD tandem trailer featuring: Large living room with chesterfield and roomy bathroom c-w tub.

--Trade Clearance--

'77 VANGUARD van conversion complete with awning very clean $11,500
'73 11' WEEKENDER loaded very clean $3995
'77 11' VANGUARD deluxe fibreglass roof, hot water $5995
'77 11' VANGUARD deluxe fiberglass roof, c-w shower. $6495
'76 20' VANGUARD tandem trailer very clean, c-w awning. $6595

Parts And Acessories Store

SEE OUR COMPLETE STOCK of all components used to build, renovate or equip your camper, trailer or motorhome. All at reasonable prices.

Repairs - Rentals
Van Tops Installed

PEDEN R.V. LTD.
386-3464
2855 QUESNEL ST. D-01950A
Behind Empress Pontiac Buick

Fennell's

TRAILER SUPPLIES LTD.

PROPANE — REPAIRS
AND
APPLIANCE SERVICE

Custom Building
and
Van Conversions
Large Parts
and Accessories Store
652-3941
Mon.-Sat. 9 to 5
Sun. 12 to 4
6459 Patricia Bay Hwy.

BOB'S

MOBILE HOMES LTD.
25 Crease 386-3623
DL 00414A

SUMMER SPECIALS

21' NOMAD, tub, 6 cu. ft., fridge, furnace, storm windows, double insulation top and bottom. Sleeps up to 7.
Only $6995

17' NOMAD 3-way fridge, shower, toilet, 2 holding tanks, furnace, sleeps 6.
Only $4995

Good Selection of Parts and Accessories
PROPANE

COASTLINE

TRAILER CENTRE
3388 DOUGLAS
(Across from Suburban Motors)
VICTORIA'S (ALL MAKE)
FULL RV
SERVICE CENTRE

TRAVELAIRE 23' Mini-Motorhome

FEATURING:
Tub and shower, eye level oven, air conditioning, cruise control, monitor panel, rich wood interior, cocktail chairs, a real snow piece.
A CLASSIC
MINI-MOTORHOME
A limited production, only two left. til Sept. '78.
ORDERS NOW BEING TAKEN
FOR FALL DELIVERY
REMEMBER WE'RE
OPEN SUNDAYS 1-5 P.M.
382-6102
D-01346A

RENTALS

Limited bookings available from Aug. 18th. on mini-motorhomes also on campers for your own truck week starting July 14-21 and July 21-27.
FALL Bookings Available Now
RESERVE YOURS NOW
PEDEN R.V. LTD.
2855 Quesnel 386-3464

OKANAGAN

MOTORHOMES—CAMPERS
TRAILERS—CANOPY TOPS
Parts and Accessories
—REPAIRS—
"We Install Hitches and Do Wiring"
NOW OPEN 'TIL 9 p.m.
THURSDAY AND FRIDAY
LOGAN'S RV SERVICE CENTRE
650 Burnside near Douglas
384-0213 D-00287A

18' TWIN AXLE TRAILER, 8' wide, extra roomy. Completely overhauled. Sleeps 6. Toilet with shower. Propane stove, heater, and hot water tank. Holding tanks for sink and toilet. 2 way fridge. Wired for stereo and T.V. Can be seen at 4134 Carey Road. $4500. 479-5514.

DOGWOOD TRAILER SALES
PARTS — PROPANE
WESTERN WILDERNESS
Campers
WILDERNESS KOMFORT
Trailers
2630 Deville Road
Highway 1 at Millstream
478-6841 DL-00421A

1973 11½' VANGUARD CAMPER, excellent condition, sleeps six, 3-way fridge, 3-burner stove, furnace, porta-potti, 4 hylecker jacks, offers to $3500. 386-2837.

1975 FORD ECONOLINE VAN, long wheel base, pop-top roof, fully camperized. Mini motor home. Must be seen to appreciate many extras. 595-2835.

1974 GM ¾-TON TRUCK WITH 11' security camper, good shape, well equipped, 35,000 miles on unit. $7900. 386-6204.

17' TRIPLE E COMFORT TRAILer, 2-way fridge, stove, furnace, toilet, $2000. 598-7451.

CAMPERETTE FOR RED DATsun, insulated, 36" high, $235. 478-6301.

MINI HOME, KOKANEE 1977, 7500 miles open to offers, contact 656-7229.

168 CAMPERS, TRAILERS and MOTOR HOMES

1970 26' PYRAMID TRAILER, fully self-contained, quick sale 384-2690.

1975 APOLLO, FRIDGE, STOVE, oven, toilet, jacks. $3750. 383-0897 after 5.

8' CAMPER WITH ROOF RACK and jacks, phone after 5, 721-3593 or 479-2231.

1977 21' FRONTIER MOtorhome in excellent condition, low mileage. Asking $18,000. 595-2465.

BRENTWOOD SOFT-TOP TENT trailer, with add-a-room, $300, 394-3171.

1973 SOFT TOP TENT TRAILER, with 9x12 add-a-room, good condition, 382-0798 after 5.

CAMPER, 9½' 1975, TOILET, furnace, 3 way fridge and stove, $3200. 478-1089 or 478-0710.

LIONEL 85 HARDTOP TENT trailer. Stove, sink, icebox, toilet, sleeps 6. $1,900. 658-5943.

17½' SCAMPER TRAILER, SELF contained, excellent condition, 592-2838.

'73 DODGE MOTORHOME, LOW mileage. All the goodies. $10,500. 656-6014.

COMPLETELY ENCLOSED 10' trailer, ideal for snowmobiles or motorcycles. $425. 479-4987.

GALAXIE CAMPER LIKE NEW, '74 Toyota, automatic truck, long box and canopy. 479-9926.

1976 EMPRESS MINI, 20', sleeps 6, air conditioned, offers. 652-2914.

28½' SKYLARK TRAILER, NOT lived in, good condition, 233 Langford St., 383-5007.

1972 VOLKSWAGEN CAMPER, like new, many extras. Phone 652-4506.

MO HO RENTAL

New units, Low rates
Ph 384-0233 - 478-6368

TENT TRAILER FOR SALE
479-8291

8' CAMPER, ICE BOX, STOVE and oven. Priced at $950. 478-2267.

CENTURY HARD-TOP TENT trailer $300 or offers, 656-2838.

15' HOMEMADE TRAILER, very comfortable, $850. 479-5983.

NIMROD HARD TOP TENT trailer, sleeps 4-6. Phone 474-2676.

WANTED TO RENT 8' CAMPER July 7th for 2 weeks. 479-7400.

CAMPER, FULLY EQUIPPED, offers. 478-9786.

169 MOBILE HOMES AND PARKS

MOBILE HOMES

1975 Dble wide. $22,000.
1975 Chancellor with extra BR-workshop. Try a ridiculous offer on $17,900.
1975 Chancellor, $13,900.
1977 Bendix dble. wide. $26,000.
We guarantee trade houses.
478-5561 FRED CRAIG 642-5886
BLOCK BROS. REALTY LTD.

FOR SALE: 2 BEDROOM Mobile home, in quiet adult park, Langford area, large living room and kitchen, wall to wall carpeting, stove, and fridge included. Secluded patio for your summer enjoyment. Asking $15,000. Phone 478-7193.

CAN'T BE DUPLICATED
Repossession of this new 24x52 gives you a tremendous savings on a beautiful waterview location.

Buy Right Homes 474-2154
on the Trans. Can. Hwy.
at Spencer

1973 KENTWOOD MOBILE, large living room, 2 large bedrooms, 6'x12' entrance, on 80'x125' leased lot. No reasonable offer refused. Before 6 p.m. phone 112-743-4308; after 6 p.m. 112-743-2681.

12 X 68 BENDIX, SET UP IN adult section of Goldstream Mobile Park, lot No. 49, 2847 Sooke Lake Road. Includes fireplace, workshed, landscaping. Offers. 478-1376.

1974 12X64 KENTWOOD, 3-BEDroom, fridge, stove, tilshwasher included, $8700, situated family park, Nanoose Bay. May be moved. Phone Nanoose, 468-7505 or Victoria, 595-4405.

WELL LOCATED SINGLES, DOUbles, in both adult and family areas of Hidden Valley. For full information call Keith 478-6434 or 478-0034, Admiral Homes Ltd. D-01343A.

ACREAGE PLUS

On 13½ acres, 60x24 Moduline with a waterview. Like privacy? You've got it. Lease available.
Buy Right Homes Ltd. 474-2154
on the Trans Can Hwy at Spencer

TWO BEDROOM 1970 FLEETwood mobile home, excellent condition. Situated Nanaimo area. Beautiful treed park, pad overlooking slough. Some furnishings, fridge, stove included, $8,000. Sidney, 656-2349.

$6900. ON BUS

Privacy and shopping all in one. Shopping only 3 blocks away. Will go fast so call today.
Buy Right Homes Ltd. 474-2154
On the Trans Can Hwy at Spencer

FURNISHED 3 BEDROOM MOBile home. 12x60, either can rent or buy, $265 per month, including pad rent, or buy $14,500. 22 Spectacle Lake, mobile home park, 592-7847.

12x60 $12,950

4 appliances, curtains, rotor antenna. Low $75 pad rental at Thetis Lake Park. Take car, mortgage, terms. 477-7750 or 383-5524.

4 MILES FROM SIDNEY, 12X68 Mobile Home, 2 bedrooms, carpets, drapes, entrance room, sundeck, and fenced lawn. $16,500. 656-3360.

IMMACULATE 12X64, TIPOUT, covered verandah, extension, sheds, air conditioning. Quiet adult park. Negotiable reasonable price. 478-7133.

DESPERATE TO SELL, NEAR new 12'x68' mobile home in Cedar Creek Park. Offers on $13,500, will consider rent to own plan. Call 474-1657 after 5.

8X31 ELCAR MOBILE HOME, with 8'x11' finished 8x12 room attached, located in quiet trailer park in Langford, $2600. 478-0760 between 9 a.m. and 2 p.m.

LOTS FOR LONG TERM LEASE or purchase for approved mobile homes, Victoria area, call owner, Mr. Krupps for more information, no agents please, 382-5034

REDUCED $2500, MUST SELL 1975 Chancellor, 6x20 addition, 8x7 shed, 2 appliances, large lot in beautiful Lannon Creek Park, $12,500. Phone 479-4826 or 642-5338.

LATE 1977, 14X70, 2 BEDROOMS, 4 appliances, fully skirted, 8x20 covered patio, storage shed, in Cassidy Mobile Home Park. (112) 245-7975.

CANADIAN MADE, 24X42, 3 BEDroom double wide located at Spectacle Lake. Must sell soon, so will accept first reasonable offer. Phone 384-3178.

MOVING, MUST SELL SPACIOUS double wide mobile home in beautiful Spectacle Lake situated on larg pad. Price $14,500. Call 743-9607 anytime.

2 BEDROOM 12X48 MODULINE mobile, adult park; forced sale at $12,900, financing available. Phone 595-1619 days, 477-9774 evenings.

DOUBLE WIDE 24X40, SUNdeck, carport, storage shed, 4 appliances, fireplace, fenced yard. 474-1385.

DOUBLE WIDE, 24X40, SUNdeck, carport, storage shed, 4 appliances, fireplace, fenced yard. 474-1385.

ON THE LAKE, AND THE BUS line, 12x52, 2-bedroom home. Call Friendly Mobile Homes, 474-1288, DL01635A.

A STEAL! A DOUBLE WIDE for the price of a single wide. Call today to view, Friendly Mobile Homes, 474-1288, DL01635A.

CRAIGFLOWER, 10X58, CLEAN and neat with air conditioner. Friendly Mobile Homes, 474-1288, DL01635A.

12X68, CLOSE IN, 5 APPLIances, on bus route. Friendly Mobile Homes, 474-1288, DL01635A.

10X50 ESTA VILLA GOOD CONDItion, carport, shed, patio, in adult park. Colwood Corners. 478-4562.

GLENDALE MOBILE HOME, 10x33. Close in. On city bus. 391-0019 evenings.

169 MOBILE HOMES AND PARKS

A Desireable Residential Style Development

TWIN OAKS

You receive the following benefits
Underground utilities
Paved roads
no through traffic
Hydro bus route
Golf ½-mile away
Shopping centres
Newest park with the newest features including a recreation area.
Located at 1498 Admirals Rd. Our office here is open daily 1-5.

Buy Right Homes 474-2154
on the Trans Can Hwy
at Spencer

3 BEDROOM MOBILE HOME ON large private lot, situated off Jacklin Road, Langford. $39,900 includes mobile home, 12x16' addition, the lot, fridge, stove, washer, dryer. $1500 cash or trade plus approximately $360 per month. If you have had credit problems before, call us anyway. Call Stu Krupps, 382-5034, no agents please.

OWNER WILL CARRY FINANCING
on this 12x48 Moduline. Very clean home in a family park.
Buy Right Homes Ltd. 474-2154.
on the Trans. Can. Hwy. at Spencer.

BEAUTIFUL LOCATION
Adult park — all amenities — just listed — will go fast — ideal for single person or couple — no pets.

Buy Right Homes Ltd. 474-2154
on the Trans. Can. Hwy. at Spencer.

IN AWARD WINNING TOWN and country site, Ladysmith. With community centre, swimming pool, sauna, immaculate 12x56 2-bed, Olympan, 20x10 covered deck. Fully carpeted, all appliances, drapes, Franklin fire. $13,900. 595-7337.

OWNER FRANTIC
Lake view. Needs T.L.C. but at this price $13,900 it's still an excellent buy.
Buy Right Homes Ltd. 474-2154
On The Trans Can Hwy. at Spencer.

MUST SELL IMMEDIATELY — 1974 3-bedroom Fleetwood. 743-9630 or 478-1401.

1976 12X68 BRITTANY, FOR sale or rent, 385-3971.

178 SUMMER HOMES COTTAGES, RESORTS

TAKE YOUR WHOLE FAMILY on a weeks vacation $250. SNOWATER AT MT. BAKER (1¾ hrs. from Tsawwassen). One bedroom condominium — weekly $250 (max. 4 persons). Two bedroom — weekly $295 (max. 6 persons); full kitchen, two pools, saunas, tennis courts, racquet ball, etc. Barbeque facilities, national park at your doorstep. Call 382-3121.

EDELWEISS CHALETS
Luxurious A-frame beach cottages on beautiful Cowichan Lake. Box 83, Youbou, B.C. V0R 3E0, 745-6660.

CEDARS RESORT AND MARINA, Box 948 Lake Cowichan, B.C. Housekeeping units and camping. Reservations 749-6033.

SALT SPRING — FURNISHED seafront home, non-smokers, references. Weekly, Sunco. General Delivery, Fulford Harbor, B.C.

HORNBY ISLAND 2-BEDROOM panabode on waterfront. Available by the week. Phone 658-8785, 478-3470.

WATERFRONT NEAR CHEmainus 2-edroom, mobile home, available last 3 weeks of August, furnished. $100 week. 246-3991.

OLDER-TYPE COTTAGES ON the beach in Parksville. Wood stove, families and pets welcome. 248-3173.

HORNBY ISLAND. COMPLETEly furnished one-bedroom house. Indoor plumbing. $350 per month or $100 per week. 112-335-2275.

CABIN ON COWICHAN LAKE. $80 per week, available July 2-9, 16-23, Aug. 20. 112-743-9165.

FOR RENT, WATERFRONT cabin on Shawnigan Lake. Large lot and wharf. 478-4032.

181 TOURIST ACCOMMODATION

RELAX THIS WEEKEND
Bright, one and two bedroom beach front units. Heated pool. 478-3323.

ENGLISH STYLE BED AND breakfast. Daily, weekly rates available. 595-5411 or 595-2697.

190 ROOM AND BOARD

OAK BAY GUEST HOUSE, 1052 Newport for senior citizens, single room with toilet and basin, share bathroom; also double room fokr two persons, self-contained. single room self-contained. 598-3812. Evenings 595-1694.

PLEASING ACCOMMODATION for independent older lady in South Oak Bay, quiet street, close to shopping, library and bus line. 595-5347.

PLEASANT ROOM FOR MALE university student or working man. 502-7484.

193 ROOMS TO RENT

MEDIUM-SIZED FURNISHED room, share bathrooms, share kitchen. Fernwood Road. $80. Available July 9th for tidy, considerate person. References preferred. 383-6629.

FURNISHED 1 ROOM, KITCHENette, on Cook and Pandora, working person or pensioner. $95 monthly, 386-7375.

TWO BLOCKS FROM UVIC — full facilities — fully carpeted, $110. 477-9283.

LARGE ATTRACTIVE, WITH kitchen privileges. Call 595-8096, preferably after 4 p.m.

FURNISHED ROOM NEAR UNIversity, laundry included, $100 per month. Phone 477-4211.

FURNISHED BASEMENT ROOM for rent. Kitchen facilities, $75. 386-8586.

LARGE ROOM, HOT PLATE, fridge, Darwin Ave. Homey atmosphere. $105. 386-6283.

197 HOUSEKEEPING ROOMS TO RENT

STUDENT QUARTERS
Furnished room and kitchen, all utilities included. Female student prefered. Richmond Ave. south of Oak Bay. $95. 592-3091.

2 FURNISHED LIGHT HOUSEkeeping rooms, separate kitchen, all utilities included, rent $105 and $110, 383-4367.

DOWNTOWN EVERYTHING SUPplied, stove, fridge, quiet working man or active pensioner. 711 Johnson.

BRIGHT LARGE HOUSEKEEPing room, with kitchenette, stove, fridge, $95. Apply 1242 Fort St. 382-7869.

NEAR BEACON HILL PARK, 1 block from Cook, partly furnished, 2 rooms. Rent of $125 per month, includes heat and light. Call 477-0073 after 5 p.m.

BEDSITTING ROOM, FULLY furnished, share bath and kitchen. Quiet house. Close to town. After 6 p.m. 598-5584.

$87.50 PER MONTH, FURnished, hot plate, share utilities. Near Jubilee, available July 1st. 595-0152.

BRIGHT ROOM, EVERYTHING supplied. Linen, etc. Central Park area. Females only. Reasonable. 385-2354.

LIVING ROOM, BEDROOM AND large kitchen. Fridge and stove. All utilities included. Share bathrooms. $140. 385-3721.

$115. FAIRFIELD. LARGE FURnished room with private cooking facilities for lady. 479-4353.

JAMES BAY, WALKING DIStence park. $104. Suite business woman or retired lady. 595-6588.

ESQUIMALT AREA, LARGE 2 bedroom, fridge, stove, heat, $235. Mature tenant preferred. 382-1127.

HOUSEKEEPING ROOM, PRIvate entrance. Esquimalt area. $75 and $95. 382-4026.

197 HOUSEKEEPING ROOMS TO RENT

BRIGHT, CLEAN ROOM, COOK, Fort area, middle-aged, elderly lady only, $75. 384-7474.

COOK-FAIRFIELD AREA Clean, nicely furnished, quiet, 386-0065.

HOUSEKEEPING UNIT, FERNwood area. Suit single male, $98. 385-5262.

$85. WALKING DISTANCE TO town. Open for rent. 11 a.m. - 1 p.m. 1157 Johnson St.

BRIGHT BEDROOM, UTILITIES included, Close to town, no pets. $95. 2319 Wark St. 382-5521.

NEAR FORT-COOK. FRIDGE stove, sink, Cablevision. Fully furnished. 384-5920.

NICE CLEAN HOUSEKEEPING room, block from Dallas Rd. $100 per month. 388-4301.

ROOM AND KITCHENETTE, monthly, weekly, tourists or working gentleman. 383-9794.

NEAR WOODWARDS, NONsmoker. 536 Cecelia St. 385-1200.

200 APARTMENTS TO RENT UNFURNISHED

SEASPRAY

PROPERTIES LTD./ REALTOR
1911 QUADRA ST.
386-3124

1 MON. FREE
CHILDREN & PETS
WELCOME

"BAYWOOD ARMS"
and
"BELMONT MANOR"
350-380 BELMONT RD.

1 Bdrms starting at $190. 2 Bdrms. at $240 per month. Bldgs. feature controlled entrance, laundry facilities, lgr. balconies and enclosed play area. All suites have w-w carpets, drapes and appliances. These bldgs. are situated close to schools, major shopping centre, Belmont Park and Esquimalt Lagoon.

TO VIEW CALL FRAN
at 478-5040
or
SEASPRAY PROPERTIES
LTD.
386-3124

WESTMONT

REALTY (1977) LTD. 388-4434

920 HILLSIDE
Quiet, clean 1 BR. suites. $189 up. Utilities included. Close to buses. 383-1447.

1226 JOHNSON
Walking distance to city center. Quiet 1 and 2 Br. Suites. Child welcome. 384-0132.

611 ADMIRALS RD.
Large, redecorated 3 bdrm. suite — central location, $275. Utilities incl. Children welcome. 382-3964.

SEAVIEW
2-bdrm. condo, stoves, fridge, drapes, sauna, hydropool. No pets. $290 p.m. 388-4434.
105-920 HILLSIDE AVE.

ATTRACTIVE MODERN SUITES

1. THE QUALITERRA COURT — 804 Esquimalt Rd. has large 2 and 3-BR suites where children are welcome. Contact Mr. Graham. 385-9188.
2. THE HAIDA COURT — 803 Esquimalt Road — has 1- and 2-BR suites available now at reasonable rents. Please contact Mr. Stuart, 388-9893.
3. THE BRISTOL APTS. — 1138 View St. — has 1 and 2-BR suites at reasonable rents. Contact Mr. Townsend, 383-2637.
4. SMALL MODERN BLOCK at 611 Constance now has 2-BR and Den available. Please contact Mr. Thompson at 384-7204.

Complete Property Management
(A Div. of
D. F. Hanley & Associates Ltd.)

JAMES BAY — 1-BDRM. APTS. in completely renovated (in and out) older Victorian block. Desirable for older tenants only. Close to shops, bus, delightful walks, etc. Avail. now. From $185.00.

ONE-BEDRM. APARTMENT, nice bright block, close to junction and shops. $189.00. Available July 1. Call 595-4774.

OAK BAY — EXTREMELY CONVENIENT COMPACT SUITES. Close to supermarket, stores, bus, shops, rec. centre. 1 bdrm. suite. Available now. To view call 598-7979.

WALKING DISTANCE TO TOWN — well-kept older block. Bachelor and 1-BR suites to rent. To view 384-5830.
david burr ltd.
655 Fort St. 384-9335

Peace and Quiet

A new 90 suite Apt. at Brentwood Bay, close to Sidney, Swartz Bay and Pat Bay, and Marina.
Adults only, no pets.
2 bedroom suite from $250
1 bedroom suites from $205
W. Saanich Rd. at Verdier Ave.
To view call Res. Mgr. 652-3457
Westgate Realty Ltd. 388-9941

GORDON HEAD TOWNHOUSES

Available immediately, spacious 2 and 3 bedrooms, private patio, 1½ baths, finished rec room, washer and dryer, minutes from school and shopping. Family oriented living, no pets. 1-year lease. Professionally managed by Edgecombe Properties. $300-$340. 477-5422 anytime.

2 BDR. From $260

1010 McKENZIE
These Reasonably Priced Suites
Larger Than Many

Will suit your budget and imagination. To view Phone Mrs. Henderson, 479-6686. Goodwyn Management.

1 BDRM. $185

Available Immediately
2 BDRM. $222

Available Aug. 1st.
879 ESQUIMALT RD.
Heat, cable and parking included.
Resident manager, 388-5736.
Goodwyn Management

1 BDRM. $190

Available Immediately
BACHELOR $160

Available Aug. 1st.
2790 CEDAR HILL RD.
Modern block with shag carpets, free hot water, heat. 386-6805, Goodwyn Management.

ROCKLAND HEIGHTS

Rockland and Oak Bay Ave., one bedroom, top floor. Available July 1st. 592-2025 or 598-8755.

LANGFORD-COLWOOD, 2 BEDrooms, fridge, stove, $215. 478-7990.

200 APARTMENTS TO RENT UNFURNISHED

BROWN BROS. on LANSHARD

"People Helping People"

FIRST CHOICE IN APARTMENT RENTALS

BACHELOR SUITES

$157.00 Greenleaves Apts., 2523 Wark St. 1 block from Bay and Quadra.

$145.00 1010 Empress Ave., 1 block west of Cook St.

$160.00 The Prince Charles, 215, 217, 219, 221 Gorge Road East. Call Manager 382-8857.

$164.00 Renoir Apts., 1070 Moss St.

$140.00 Ellery Apts., 837 Ellery St.

1-BEDROOM SUITES

$178.81 Antrim court, 2310 Quadra St. 1 block south of Bay.

$195.00 Barrington Manor, 2174 Cadboro Bay Rd.

$185.00 Blackwood Manor, 2664 Blackwood St., Cook-Hillside area.

$195.00 Campus Court, 1631-1641 McKenzie Ave. Close to University of Victoria, Tennis Courts.

$210.00 Chamberlain Walk, 1841 Oak Bay Ave., just west of Foul Bay Road.

$217.50 Charles Dickens, 243 Gorge Rd. east.

$189.00 Continental House, 464 Lampson St., Swirl pool.

$215.75 Dupont Villa, one bedroom and den, 345 Michigan St. Dishwasher and heat included.

$192.00 Don Quadra Apts., 3244 Quadra St. 1 block north of Tolmie Ave. 388-5740.

$190.00 Ellery Apts., 837 Ellery St.

$195.00 Gordreau Apts., 129, 131, 135 Gorge Rd. East. Sauna, Swirl pool, Pool, View of Beautiful Gorge Waterway.

$179.00 Greenleaves Apt., 2523 Wark St., 1 block from Bay and Quadra St.

$168.00 Groton Manor, 550 Quadra St., just south of Vic Gen Hosp.

$195.00 Highlander Apts., 2151 Haultain St.

$161.25 London Flats, 1321 Broad St.

$194.25 Lord Essex, 240 Simcoe St. Sauna, Swirl pool.

$165.00 Lord Nelson Apts., 1675 Belmont Ave., 1 block north of Pandora and Fort St.

$180.00 Louise Apts., 1143 Pandora Ave., 1 block east of Cook St.

$177.93 Luxor Manor, 1050 Richardson St., at Cook and Richardson.

$215.00 Manchester Court, 565 Manchester St., 382-7874 Gorge-Burnside area.

$175.00 1010 Empress Ave., 1 block west of Cook St.

$210.00 The Prince Charles Apts., 215, 217, 219, 221 Gorge Rd. East. 382-8857.

$220.00 Redwood Park, 155, 157 Gorge Rd. East. Pool, Sauna, Rec Room.

$175.00 Regency Apts., 1975 Lee Ave., directly across from Royal Jubilee Hosp.

$200.00 Thornwood Manor, 1028 Inverness Rd. Lalrge sundeck, just right for summer.

$197.00 Wellington Manor, 1670 Fort St., 1 block east of Oak Bay Junction.

$230.00 Westfield Apts., 1024 Fairfield Rd. Dishwashers.

$200.00 Woodridge Manor, 2230 Cadboro Bay Rd.

2-BEDROOM SUITES

$275.00 Blackwood Manor, 2664 Blackwood St., Cook-Hillside area.

$275.00 Campus Court, 1631-1641 McKenzie Ave., close to University of Victoria, Tennis Courts.

$305.00 Chamberlain Walk, 1841 Oak Bay Ave., just west of Foul Bay Rd.

$270.00 Charles Dickens, 243 Gorge Rd. East.

$256.00 Don Quadra, 3244 Quadra St., 1 block north Tolmie Ave. 388-5740.

$225.00 Ellery Apts., 837 Ellery St., children welcome, heat included.

$220.00 1321 Fernwood Rd., Yates-Pandora area.

$290.00 Gordreau Apts., 129, 131, 135 Gorge Rd. East. Pool, swirlpool, Sauna, view of Beautiful Gorge Waterway.

$216.25 Greenleaves Apts., 2523 Wark St., 1 block from Bay and Quadra.

$264.00 Lady Essex, 270 Simcoe St., Sauna and Swirl pool.

$204.25 Lord Nelson Apts., 1614 Belmont Ave., 1 block north of Pandora and Fort St.

$300.00 Manchester Court, 565 Manchester St., 382-7874 Gorge Burnside area.

$275.00 The Prince Charles Apts. 215, 217, 219, 221 Gorge Rd. East, 382-8857.

$209.65 2624 Quadra St., 1 block south of Hillside Ave.

$300.00 Redwood Park, 155, 157 Gorge Rd. East. Pool, Sauna, Rec Room.

$205.41 Regency Apts., 1975 Lee Ave., just across from Royal Jubilee Hospital.

$234.21 Skyline Gorge, 2925 Quappelle St.

$243.00 Wellington Manor, 1670 Fort St., 1 block east of Oak Bay Junction.

$375.00 Westfield Apts., 1024 Fairfield Rd. Dishwashers.

For further information please call Brown Bros. Agencies at 385-8771.

GROSVENOR PLACE

1342 HILLSIDE AVE.

New condominium building featuring washer and dryer in each suite. Conveniently located. Bus at door.

Move Now! No Rent 'til July 1

1 Bedroom from $220
2 Bedroom from $275

Open daily 9—5
(Weekends) 1—5

Contact rental office 388-6691
or J. Manton 382-5211

ROBERTS INVESTMENTS LTD.

APARTMENT AT JAMES BAY Park. Bus at door, One 2-bedroom $232. Seven 1-bedrooms, two bachelors. Three with hardwood floors, 4 with all to wall, two bachelors with wall to wall. One bedrooms $183 (3), $189.30, $191. Bachelors $155.30 and $163. 2-bedroom and bachelors available immediately. 385-9358.

ESQUIMALT, 2 BEDROOM suite, $225 per month, water, heat and cable included. 479-5205 or 386-2730.

FAIRFIELD, ONE-BEDROOM ground floor, private entrance, $174. Near park and sea. 383-9519, 6 to 9 p.m.

NEW QUALITY CONDOMINIUM, 2 bedrooms, frost free fridge, range, washer and dryer in each suite, $270-$285. 382-5211.

INNER HARBOUR, SPACIOUS two bedroom suites, all amenities, $480 per month and up. 592-6816.

SMALL 1-BEDROOM, WATER, cable, $189. Bus at front. 385-5511.

3-BEDROOM AND 1-BEDROOM, Apply: 388-9643

2 BEDROOMS, DISHWASHER, 1½ baths, $325. 595-3233 or 479-0610.

ESQUIMALT, 1 BEDROOM, $151, single room $88, 479-9402, 384-5002.

200 APARTMENTS TO RENT UNFURNISHED

FRE

200 APARTMENTS TO RENT UNFURNISHED

WINDSOR COURT APTS.

252-254-258 Gorge Rd. E.

WISHES TO INVITE YOU TO VIEW OUR SPACIOUS APTS. AND RECREATION FACILITES.

Our 3 Resident Managers will be only to glad to show you all facets of the complex.

1-bedroom suite from $195.00
2-bedroom suite from $255.00
Bachelor $175.00

Includes use of 50' indoor swimming pool — saunas — swirlpool — squash court — tennis court — universal gym.

Heat included.
Adults only. No pets.
For further information, appointments or viewing of display suite please call Resident Managers anytime.

Mrs. Noad
383-0509
Mrs. Pepperall Jr.
384-6305
Mrs. Pepperall Sr.,
384-6103
or Mr. John Johnston
386-3692
Office Mon.-Fri.
388-4555

McArthur Park Estates

$151.00 UP. Jubilee area. Large bright bachelor apt. and 1 br. in convenient area close to bus, shopping. Heat, water, cable included. Avail. now.

$300.00 Near Town& Country shopping centre. In treed location. Almost new 2-br. condo. with many amenities, most appliances. Immaculate. Avail. now.

$176.70. Cook-Pandora. 1-br. with view. Heat, water, cable, garage included in 4-unit older block. Avail. now.

$180.00-$270.00. Central Park area close to shopping, bus, town. 1 and 2br's in new controlled entrance bldg. Children welcome. Avail. now.

$ 60.00. Near Parliament Bldgs. Small housekeeping suite in large home. Older lady only. Avail. now.

$105.00. Oak Bay Junction. Bach. apt. in older block. Heat, water included. Avail. July 1.

$13540. Fairfield. Bachelor apt. in older block. Heat, water included. Avail. now.

PEMBERTON, HOLMES LTD.
1000 Government St. 384-8124

FREE

ONE MONTH
Rent Includes
Hot Water and Heating

Quiet established, near new block, 843 Craigflower. 1 and 2-bedroom suites. Adults only, no pets. Sauna and pool table, table tennis, on bus route. Close to shopping. For information call Res. manager, 385-4132; Office 384-9793.

HALCYON REALTY LTD.
(F. W. Staples)
388-4243

TREE HOUSE
1229 Pandora, 384-5827
or
THE BRAEMOR MANOR
1116 Balmoral, 384-6564

Large corner 1-bedroom suites in newer buildings. $195 a month. On a quiet street, only 10 minutes to downtown.

Office Hours: 388-4243
Evenings and Weekends:
DAVID — 384-5827
FRANK — 477-9177

FREE RENT FOR JUNE

—Children welcome
—Convenient location
—2 bedrooms, $225.

DOWLER MANOR
Res. Man. 384-7792

MAPLEWOOD GREEN

3255 COOK STREET

Bachelor, 1 and 2-bedroom available. Includes swimming pool, sauna, billiards and free heat. 382-0815 or 385-0045.

FAMILY SUITES

855 Ellery St. in Esquimalt. It will pay you to check these out right away with Mr. and Mrs. Atkinson experienced resident managers. Phone 382-2942. Goodwyn Management.

HILLSIDE AREA

Bach St. at $165
1 Bed. Ste. at $185

This is a very convenient location between Cook and Quadra, and all rents include heat. For further details call 386-0112. Adults only, no pets.

ESQUIMALT

Near Naden, 1-2 bedroom apts. to rent. Close to everything. Children and pets accepted. Call
HAL BARBER
385-4832 385-1047
Wall & Redekop Realty

IMMEDIATE OCCUPANCY

2-BDRM. SUITES
HANDY LOCATION
4026 QUADRA ST.
OPEN DAILY
479-3223
CONCORD

CLOSE IN

Modern 1- and 2-bedroom apts. Ideal for middle-aged. Reasonable. Quiet, 477-7884, 7-9 a.m., 5-7 p.m.

CAIRN VILA

Modern one-bedroom park-like setting, off Old Esquimalt Rd. Heat, cablevision and parking. Mature adults only. Sorry, no pets, 383-3239.

SUNDECK CARPORT, laundry, cable, utilities, drapes, colored appliances, modern 2-bedroom, 1,000 sq. ft., non-smokers, 592-7952 or 595-6226 evenings.

AVAILABLE NOW IN SIDNEY, near beach, clean, spacious, 1 bedroom, $250, includes heat, water, 3 appliances, wall-to-wall and drapes. Adults only, no pets. 385-8081.

4½ ACRES SMALL BARN

Large one bedroom. In house. Own entrance. Wall-to-wall, washer, dryer, fridge and stove. Mill Bay $195. After 6 p.m. 386-6262.

VIC WEST

Large, 2-bedroom corner suite. Drapes, fridge, stove, cablevision, heat. Vacant July 1. Bus stop at door. $240. 478-0225, 384-6383.

WASHER-DRYER 3 BDRMS

2-storey condo. Own outside entrance, 2 baths, wall-to-wall, curtains, fridge and stove. Gorge area. $295. After 6 p.m. 386-6262.

200 APARTMENTS TO RENT UNFURNISHED

PRINCESS PEMBROKE APTS.

1020 Pembroke St.
(By Athletic Park)

New Building
Children Welcome
Close to Town, Schools and Shopping

W to W carpets, Drapes, Large balconies, Elevator, Controlled Entrance.

DISPLAY SUITE

1-Bedroom Suites $180-$220

RESIDENT MANAGERS
MR. AND MRS. J. BRANT

382-9454
Anytime
SORRY, NO PETS

Chateau Rockland Apts. Ltd.

SEASPRAY
PROPERTIES LTD./ REALTOR
1911 QUADRA ST.
386-3124 (24 hrs.)

"THE APARTMENT SPECIALISTS"

E. G. PRIOR APTS.

2622 PRIOR ST.
"EXCELLENT RENT VALUE"
HEAT INCLUDED

Extra lge. corner suites with w-w carpets, stove, fridge, drapes, lge. walk-in closets. Bldg. features controlled entrance, roof deck, storage on each fl., laundry room.

1-Bedroom from $190
2-Bedroom from $250
To view call the Fowlers
384-5335

TARA PLACE

1037 VIEW ST.

Now Renting

138 large, well-designed bachelor suites, centrally located. Balconies, beautiful landscaping with large patio in rear of building, underground parking, 4-pce. bathrooms, laundry facilities, colored appliances, tennis practice area, controlled entrance. Inquire daily, 11 a.m. to 7 p.m., 383-1833.

SOUTHERLAND HOUSE
69 WEST BURNSIDE

Bright 1-bdrm. apt., available July 1. W-W, sundeck, controlled entrance, close to shops, on bus line, on bus line.

1 BEDROOM $179
BACHELOR $169
DAYS 388-5454
EVES 383-1770

ONE BEDROOM, QUIET, CLEAN, well controlled building, elevator and laundry facilities, drapes, carpet, stove, fridge, storage, balcony, cablevision, heat, water parking, close to shopping centre, bus, parks, Senior Citizens' Centre. Adults only, no pets. 382-2221.

FOR RENT JULY 1ST. LOVELY, bright 2-bedroom basement suite in older character house, across street from Beacon Hill Park and ocean. Rent $250 per month including heat and utilities, washer-dryer. Call 382-0008 after 5:30 p.m.

2 BEDROOM, CLOSE TO PARliament, carpet, heat, cablevision parking included. $245.- Large bachelor suite, lovely view, also available, $170; quiet mature adults please. 362-1097.

BACHELOR SUITE $160 PER month, available July 1st, also 1-bedroom apartment suite, $188 per month, available Aug. 1st. 944 Tattersall Drive, close to Woolco. 478-9123, 385-2078.

VICTORIA WEST, 1-BEDROOM and bachelor suites, heat, cable, parking, free, clean, quiet block, close to bus stop and downtown, reasonable, mature people please. 386-7245.

ESQUIMALT-CLOSE IN

3½ room, bright ground floor apt, with heat, hot water, cable and parking, $197, Dickie Agencies Ltd. 919 Fort, 383-2810 or 382-4312.

SMALL ONE-BEDROOM BASEment suite near Jubilee Hospital and Oak Bay Recreation Centre. Fridge, stove, wall-to-wall. $170. 598-7595 after 6:30 p.m.

$151: EXTRA-NICE LIKE NEW 1-bedroom suite in quiet apartment block on Pandora Avenue. Suitable only for elderly lady. Phone 477-5528.

ROCKLAND AREA, 1-BEDROOM apt., second floor of character building. Close to art gallery. Quiet middle-aged couple preferred. 598-5314.

MAGDALAIN CRT.

1172 Yates, bachelor suite, move in today. Balcony, heat, elevator, T.V., parking. $172 per month. 383-2195.

LARGE BRIGHT 2-BEDROOM basement suite, Town and Country area, $250 per month includes all utilities. Children O.K. 479-5063 or 479-5046.

VERY ATTRACTIVE 2- ROOM bachelor suite, utilities included. High Tattersall, July 1st, $165. 383-1856.

1-BEDROOM APARTMENT IN modern apartment building, near Parliament Buildings, $170 per month, available Aug. 1st. 382-1508.

ESQUIMALT - BACHELOR $160, 1-bedroom, $179. Heat, hot water, cablevision included. Children welcome. 478-3834, 382-5380

COLUMBIA APARTMENTS, 850 Admirals Rd., 1 bedroom suite, $170, available July 1st, children welcome. 382-5811, 388-7651.

$170.15. 2 BEDROOM, 877 OLD Esquimalt Road. 382-5243 or 384-5459.

FAIRFIELD

1-bedroom apartment near Beacon Hill Park, $175. 384-0051.

ESQUIMALT 1 - BEDROOM suite, wall-wall, heat, water included, $170. 479-8072.

2-BEDROOM $215 PER MONTH. 1-bedroom $180. per month, 1019 Rockland. Call after 12. 386-4787.

JAMES BAY, TWO-BEDROOM townhouse. Children welcome, July 1st. 384-7235.

3-BEDROOM SUITE, $165. AVAILable July 1st, references, apply 1902 Chambers, Friday morning.

SOOKE. BACHELOR, 1 AND 2-bedroom suites to rent. From $100 - $175. After 6 p.m., 642-4243.

BACHELOR $146

Heat, cable included. Quiet building. 479-5205.

ONE-BEDROOM SUITE - FOR rent, 867½ Esquimalt Rd. Phone 382-3469.

JAMES BAY

1-bedroom apartment, close to waterfront and park, $213. 595-2075.

VIC WEST

Including heat, cable. 384-7924, 384-2772.

1- BDRM SUITE $160

CLEAN, REASONABLE, CLOSE in one bedroom. 386-9373.

$150. 1 BEDROOM, 735 PANdora. 386-1946 or 384-5459.

2-BEDROOM SUITE, STOVE, fridge, $190. 385-9629.

200 APARTMENTS TO RENT UNFURNISHED

BROWN BROS. on BLANSHARD

"People Helping People"

FIRST CHOICE IN APARTMENT RENTALS

REDWOOD PARK

(155, 157 Gorge Rd. E.)

Want to make a change? Tired of the same old place? Why not make your spring move to a bright, fresh suite in Redwood Park featuring a full-sized swimming pool, sauna, covered parking, and sundecks? Available immediately, one and two-bedroom suites from $200.00 and $285.00, heat included. Please call 382-6407.

ELLERY APTS.

837 Ellery St.

One of our best apartment dollar values priced from $225.00 for two-bedroom suite, and from $190.00 for a one-bedroom suite. Heat included. Children welcome. For appointment to view please call resident manager 386-0045.

CAMPUS COURT

1631-1641 McKenzie Ave.

Something just a little different, a little nicer than the ordinary. Situated in the University District close to all shopping and on bus route. Covered parking available, and for your enjoyment a tennis court.

One bedroom from $195.00
Two bedroom $300.00
To view please call 721-5062

GORDREAU APTS.

129, 131, 135 Gorge Rd. E.

Enjoy the quiet of the Gorge waters while you enjoy a swim in the beautiful full size pool, or relax in the swirl pool and sauna. The suites are large with a full sized balcony. Price to rent from $190.00 or one bedrooms and from $235.00 for two bedrooms. For appointment to view please call 382-0981, 383-6436 or 383-0530. Further information call Brown Bros. Agencies Ltd. at 385-8771.

MANCHESTER COURT

565 Manchester Road

Quiet area just off the Gorge. Close to downtown and major shopping areas. Very large suites, heat included. Dishwashers in all two bedroom suites. Priced to rent one bedrooms from: $205.00. Two bedrooms from: $270.00.

Please call resident manager at 382-7874.

Chamberlain Walk

(1841 Oak Bay Ave.)

Conveniently located on Oak Bay Ave., close to shopping and transportation. This desirable location is now available and priced to rent from $210 for one-bedroom suites and from $305 for two bedroom suites. Adults only.

Small Pets Welcome

Please call resident manager at 595-7337

For further information contact Brown Bros. Agencies at 385-8771

SEASPRAY
PROPERTIES LTD./ REALTOR
1911 QUADRA ST.
386-3124 (24 hrs.)

"THE APARTMENT SPECIALISTS"

Here are just a few of our Rental Accommodations in the Greater Victoria, Brentwood, Sooke and Colwood areas to choose from.

BACHELOR ACCOMMODATIONS

$160	946 Balmoral	383-2045
$170	1333 Pandora	384-0944

1-BEDROOM ACCOMMODATIONS

$210	2902 Washington	386-2535
$190	1015 Kings	388-7359
$193	925 Esquimalt	384-0736
$175	1253 Esquimalt	388-4146
$200	1333 Pandora	384-0944

OFFICE HOURS
MON.-SAT. 9-5
FRIDAY 'TIL 8
386-3124 (24 Hrs.)

LORD ESSEX

240 Simcoe St., 382-1082

One-Bedroom Suites from $194.25
Sauna, Swirl Pool

LADY ESSEX

270 Simcoe St., 382-1082

Two-Bedroom Suites from $251.00
Sauna, Swirl Pool

OAKMOUNT COURT

1341 Hillside Ave. 384-1622

Two-bedroom suite, including heat from 217.70.

DUPONT VILLA

345 Michigan 384-3040

1 Bedroom plus Den $215.75
Dishwasher plus Heat and Cable included

For further information please contact Brown Bros. Agencies at 385-8771.

ELDON PLACE

$100 moving in bonus, bachelor and 2 bedroom available for July 1st. Heat, water and cable included, indoor pool, swirl pool, and dry sauna, w-w carpets, and underground car park. Near Woolco and Woodwards, on bus route, 7 mins. to downtown. Call 386-0614.

RENT OR BUY THIS ONE BEDroom apartment in quiet location and only minutes away from shopping and buses. Swim, sauna, swirlpool, recreation, laundry and hobby rooms. Covered parking, fridge and stove. Friendly atmosphere. Lots of room, 1680 Poplar St., 477-6587.

THE SENTINEL

In Esquimalt for that better apartment. 385-1249, 2-bedroom suites available.

JENNIFER MANOR

Quadra Street, bachelor and 1 bedroom, available immediately. 385-1615.

WOOLCO AREA, 2-BEDROOM basement suite, next to park, stove, fridge, vacant now $200, 385-0595.

CONDOMINIUM TWO-BEDROOM suite across from Beacon Hill Park, rent $325. 384-1381.

OAK BAY, NICE, QUIET, ONE bedroom suite. All utilities, rugs, drapes included. 592-1167.

ONE BEDROOM, CABLE, COVered parking no children or pets, $134.20. Phone 477-3343.

BACHELOR SUITE IN OLDER home, $150. All utilities included, available immediately, 595-7501.

EXECUTIVE LIVING!

Large one-bedroom, excellent location, all amenities. 595-5141.

$186 LARGE 1-BEDROOM SUITE, heat, cable, drapes included. Nice, quiet building. 383-4880.

NEAR NADEN, 1 BEDROOM suite $160. Also 2 bedroom suite, $240. Available July 1st, 479-2684.

broke St. $270. No pets. 363-0130.
1-BEDROOM APARTMENT, PEM-

MODERN 1-BEDROOM, $176. UTIlities included. 478-0928, 385-8270.

200 APARTMENTS TO RENT, UNFURNISHED

SEASPRAY
PROPERTIES LTD./ REALTOR

1911 QUADRA ST.
386-3124 (24 hrs.)

OFFICE HOURS
MON-SAT. 9-5
FRIDAY 9-8

"THE APARTMENT SPECIALISTS"

SOMERSET PLACE
1180 FORT
(NEAR LINDEN)

This NEW building is on the bus route. Close to school and corner stores yet you can walk to town with ease. Also FEATURED are large 14x30 rooms in basement available for storage, Workshop etc. at minimal extra charge.

1-Bedroom from $220
To view call the Coups'
386-0617

PARK WEST
55 BAY ST.

Large spacious suites with balconies some overlooking Vic West Park and tennis courts. This new modern building located on bus routes features exercise room, sauna, controlled entrance and laundry facilities.

1-Bedroom from $210
2-Bedroom from $255
To view call the Smeatons
383-7703

QUADRA TERRACE
902 CALEDONIA

Heating, hot water and parking area included in rent. Building features an elevator, sauna and is in walking distance to City Centre.

1-Bedroom from $208
To view call the Hendricksons
382-0760

FINLAYSON PL.
APARTMENTS
3142 CEDAR HILL

Located close to a major shopping centre and to the golf course. Dishwashers are available. Some suites have unique bubble windows.

1-Bedroom from $210
Call caretaker
Mr. Goddard 595-6040

PANDALE PLACE
1368 PANDORA

"CHILDREN WELCOME" In this Top Quality building located close to town. Lge. suites, new carpets, controlled entrance, laundry facilities.

1-Bedroom from $210
2-Bedroom from $265
To view call the Blawdziewiczs
384-0650

DUPLEXES

2-Bedroom 2-storey SXS Duplexes. Located in the Langford and Sooke area at $300 per mth. For appointment to view call
386-3124

OCEAN VILLAGE

9 Reasons for Living at OCEAN VILLAGE

—All suites, townhouses and bungalows are WATERFRONT
—one bedroom suites with wall to wall broadloom, drapes and appliances start at $185.00.

UP TO 3 MONTHS RENT FREE IN FIRST YEAR

—many suites and townhouses with woodburning fireplaces
—choose from lagoon front, ocean and river front or marina views
—docking available for boats and yachts
—golf course, rec. centre, provincial park and excellent salmon fishing within very short distance.
—country atmosphere with city convenience
—immediate occupancy

YOU MUST SEE OCEAIN VILLAGE TO BELIEVE IT

CALL 642-5254
FOR A VIEWING APPOINTMENT

PARK PLACE

2605 WINDSOR RD.
Oak Bay

For lease suites in Victoria's most beautiful and prestigious building. Pool, sauna, steam, swirlpool, underground parking, workshop, etc. Every conceivable luxury.

From $450-$850 per mo.
385-0991, 598-2411 Mr. Adrian Greenbank, Greenbank Designs Contract Division Ltd.

WATERFRONT

Christie Point Apartments, Admirals Road and Craigflower. Two bedroom apartments (some available July 1st). In park like surroundings, all with a view. Swimming pool, boat dock, games room. No pets, this is a bird sanctuary. Rent from $225 include heat, cable TV, drapes and parking. 385-0644 or 382-0848.

CLEAN AND BRIGHT

Centrally located on quiet Empress Ave., one bedroom, bathroom, living room and kitchen. Rent from $225 include fireplace, wall-to-wall carpeting. Heat, water, cablevision and vegetable garden supplied. Older four-suite building. No pets or children. $175 per month. Call 383-0640.

ATTRACTIVE 1 BEDROOM suite, available July 15th or Aug. 1st, bottom floor, $164, includes heat, cablevision, parking, locker, electric fireplace, beams, wall to wall shag, drapes, plenty of closet space. Esquimalt. Young child welcome. No pets. Resident manager, 385-8592.

WALK DOWNTOWN. 2315 Dowler at Queens. Small quiet building, elevator, parking, guest facilities. One-bedroom, $190. Two-bedroom, $270. Available now. Rental information 478-6354.

IMMEDIATELY, BACHELOR apt., clean, modern block. Range, fridge, cablevision included. Mature persons only. From $165. Phone 384-7627 or 595-6978 evenings.

VIEW TOWERS

One bedroom and bachelor suites for rent. Sauna and swirl pool. Phone 8 a.m. to 4 p.m., Monday to Friday 382-0922.

1149 ROCKLAND. LARGE LUXury apt, 2 bedrooms, 2 bathrooms, ensuite laundry, garden patio, rental is $440 per monthly, 1-year minimum lease, option to purchase. 388-6657 or 388-9564.

BEACON HILL PARK AREA AND James Bay area. Bachelor and 1-bedroom suites available, rent from $168 to $182. Adults, no pets. 592-9516.

ESQUIMALT, 1 BEDROOM units, ground level $200, second $210, third $220. John, 477-8096, 386-3231.

SEA VIEW CONDOMINIUM. SPAcious, excellent building, sauna and parking. $275. Call 477-0982 after 5.

AVAILABLE NOW: BACHELOR suite near Cook-Pandora, $140. 388-6274.

ONE BEDROOM AND BACHElor available, $165 and $150. 383-8804. Quadra.

JULY 1ST, ESQUIMALT ONE bedroom, $140. Phone after 3, 478-0157.

LANGFORD-COLWOOD AREA; July 1st, 2 bedroom, utilities included, $221. 478-4109.

BACHELOR FOR RENT, $155. Fairfield and Cook area. 386-0693.

AVAILABLE JULY 1, 1-BEDroom suite. All utilities included at $187. 382-5269, 477-2473.

200 APARTMENTS TO RENT UNFURNISHED

Treelane Estates

$235

PER MONTH — ONE BEDROOM

Apartments

Are now available in Victoria's newest twin towers — Tree Lane Estates. Why pay rent for a hole-in-the-wall today when you could be moving into an exciting new complex for as little as $235 per month, one bedroom — tomorrow?

Treelane Estates

103-105 Gorge Rd., features the latest in interior design, up-to-the-minute amenities, controlled access, color co-ordinated kitchens and baths, brand-name appliances and quality broadloom and draperies throughout.

The Features

Are built-in too! Saunas, Swirlpool Recreation and Hobby Rooms, Roof Gardens, Observation and Entertainment Room. Spectacular views and country-like setting just minutes from downtown.

Town Houses

Are also available from $295 per month; penthouses from $350 per month; 2-bedrooms from $410 per month.

COME IN

Any day and see for yourself. Our charming hostesses will be pleased to show our fabulous complex.

103-105 GORGE RD.

OPEN HOUSE DAILY
MON.—THURS.—10 A.M. —9
FRI.—SAT.—SUN.—NOON TO 5
388-5332
(no appointment necessary)
Concord

WHY

Does This Building Seldom Have Any Vacancies?

BECAUSE

It is a CLEAN, QUIET building with large suites and very REASONABLE rent.

INCLUDED

In this rent is your PARKING, HOT WATER, and most important, your HEAT.

ASK

About our LEASE PLAN saving you even more money.

FOR MORE DETAILS
Call 384-6606 or 384-1101
Craigflower House
899 Craigflower

TOD-HACKETT CONSTRUCTION LTD.

HILLSIDE AND QUADRA

1 bdrm. suites avail NOW $190. Call Mrs. Kenny 383-9139 or Western Homes.

FAIRFIELD CONDO

Deluxe NEW 2 bdrm., 1½ baths, w-w, drapes, $350 p-m. Avail NOW.

CENTURY 21 Western Homes
1037 Cloverdale Av. 386-3494 (24 hrs)

PENTHOUSE LIVING

Fully equipped luxury corner split-level in the "Royal Woods" McKenzie. 2 beds, 1½ baths, 2 balconies. Facilities incl. library, hobby and workshops, billiard rm, tennis court, swimming pool, swirl-pool and sauna. Immediate occupancy, $485 per month. Phone 382-9212, 9:00 a.m.-4:00 p.m. weekdays.

FREE
LOCAL MOVE
2 Months Half Rent
—1 - 2 bedrooms
—quiet adult building
—small pets considered
382-8997

UPPER FORT AREA
NEAR JUBILEE HOSPL.
INDOOR POOL

Available July 1st, 1 bedroom suite in this prestige building, renting for only $197.57 per month. Call 595-0864 or 595-3205. Adults only, no pets.

ONE-BEDROOM, BASEMENT suite, self-contained, wall-to-wall carpeting, use of washer and dryer, all found, $225. Available July 1st. Phone after 3:30 p.m., 479-8192.

COLWOOD, 1 BEDROOM, CLEAN, attractive, fridge, stove, washer, dryer, carpeted, cable, patio garden area; $1.85 includes all utilities. No pets, 478-6331.

NEAR SEARS, LARGE 1-BEDroom basement suite, fireplace, own entrance, utilities included. Couple over 30 preferred. Small dog accepted. $195. 592-4354.

LARGE 1-BEDROOM SUITE, shared washroom, utilities included, close to bus, stores and recreation, $135, 383-4082.

LOVELY 2-BEDROOM CONdominium, top floor corner unit, bright and very clean; available immediately, $325. 658-5696.

WEST COAST COURT

Corner of Hillside and Blanshard, deluxe 1-bedroom suites from $195. 386-4721.

SPACIOUS 2-BEDROOM SUITES, close to school and park, children welcome, from $224 including heat. 384-4013 or 479-7286.

BACHELOR SUITES FOR RENT, $165. Children and pets welcome. Reliable persons over 20. 2136 Ridge Road. 385-1095.

CLOSE TO TOWN. CABLEVISION and heat included. 1 and 2 bedrooms, $182-$220, for quiet mature person. 479-6171.

LARGE BACHELOR SUITE, Hillside area, $150 monthly including heat, cablevision, parking. 598-6211

COOK STREET — 1-BEDROOM suite, elevator, walking distance to town, older adults preferred. $165. 592-3668.

QUINTRO MANOR

3800 Quadra St. Available July 1st. 2 bedroom apartment. For more information call 382-0271.

LANGFORD AREA

One bedroom self-contained suite, perfect for single person. Available July 1. 474-1492.

OAKRIDGE HOUSE

2646 Cook St. Available now, 1 or 2 bedroom suites. For more information call 385-8107.

VERY NICE 1-BEDROOM BASEment suite in Sidney, available July 15th, for single non-smoking person. 656-4425.

2-BEDROOM OCEAN VIEW, fenced yard, 943 Esquimalt Rd., $225. 479-7288.

VERY REASONABLE BEHIND Parliament, Ocean view, 1, 2 bedrooms, bachelor. 45 Boyd, 385-6853.

ONE 3 BEDROOM AND ONE 2 bedroom, near Naden. 384-7392.

201 APARTMENTS TO RENT FURNISHED

WEEKLY
DAILY

Near downtown. Spacious, fully furnished suites. Colour T.V., linen and dishes supplied.
HARTNELL HOUSE
1204 YATES STREET
383-0742 or 384-2812

GORGE-CRAIGFLOWER AREA, 1 bedroom suite, private entrance with patio, fireplace in living room, drive-in garage, heat and hot water included. $225 per month. Married couple only with references. 382-2725.

BEACON HILL PARK — SOME seaview, 675 Niagara St. 1-bedroom $300; 2-bedroom $421. Modern quiet building, close to park and bus, carpeted, tastefully furnished, TV, linen, maid service available. No pets or children. 383-3824.

OAK BAY AREA

Close to Rockland Ave. Large 2-bedroom corner condominium, with fireplace, underground parking, billiard room. Never lived-in. $375. Also 1-bedroom, $265. 595-4011.

$196 — ESQUIMALT CLOSE IN, 3½ room 1-bdrm apt., furnished with main furniture incl. heat and water, cable, parking, 1st. floor, available now. Dickie Agencies, 919 Fort St. 382-4312 or evenings, 477-4662.

OCEAN MANOR INN

Deluxe 1 bedroom and bachelor suites, fully furnished, colour TV, dishwasher, sauna and whirlpool, plus maid service. Phone 388-7618.

GOLDSTREAM AREA AVAILable July 1st, furnished one-bedroom basement suite, clean, modern, laundry and utilities included, $215 478-0787.

BASEMENT BACHELOR SUITE, furnished, fireplace, use of washer dryer, near bus line, non-smoker please. Available July 1st. References please. 479-4576.

CHARACTER SUITES IN ADULT block, near town and buses. Rent includes cable, parking, etc. 1 bedroom, $163 and $182; available July 1st. 382-1302.

FURNISHED APARTMENT FOR rent, $135. All utilities included, wall-to-wall carpet. In James Bay area, 477-6308.

FURNISHED 1-BEDROOM, $190. Near Vic High, includes all utilities, plus cablevision. 382-7947 or 383-0603.

JAMES BAY. TWO LARGE bright rooms, furnished. Share bathroom. Heat and hot water. $130. 384-0769.

BACHELOR SUITE FOR RENT with large kitchen near Beacon Hill Park. 479-2218 after 5 p.m.

SELF-CONTAINED. JULY 1. UTIlities included. Bachelor. With references. 385-2743.

NEWLY DECORATED APARTments 614 Esquimalt, includes TV, etc. 592-4673.

VIEW ROYAL STUDENT SUITE. Share kitchen, $99. Adults. 479-8112.

BACHELOR SUITE WITH KITCHen, share bath, utilities paid, No pets, $115. 721-3361.

LARGE SELF-CONTAINED quiet bachelor, $177. 388-7605.

SPACIOUS BACHELOR SUITE. Fernwood area, $185. 385-5262.

2 ROOM SUITE FOR ONE DAYtime worker, $80. 384-9876.

202 APARTMENT FURNITURE TO RENT

MAIS

FURNITURE and APPLIANCES
RENT
COLOR or BLACK-WHITE TV'S
FURNITURE, APPLIANCES
MICROWAVE OVEN
at PENNIES per DAY
1821 COOK
385-2435

STANDARD FURNITURE
Three Rooms from
$40 per month
Immediate Delivery
382-5111

MONTH TO MONTH
Piece or Group
CAMOSUN FURNITURE RENTAL
942 Fort St. 383-3655

203 APARTMENTS WANTED

STUDENT NON-SMOKER, drinker, wishes low rental for Sept. With or without furniture. Please write, 21564 Dewdney Trunk Rd. Maple Ridge, V2X 3G4.

SINGLE LADY REQUIRES SPAcious luxury 2 bdrm. sunny ste., adult bldg. Oak Bay or Fairfield. Long-term lease preferred. 386-3128.

QUIET STUDENT LOOKING FOR 1-bedroom suite with fridge and stove, between Camosun Vocational School and town. Victoria Press, Box 412.

RESPONSIBLE WORKING GIRL needs apartment or duplex allowing pets, $250 maximum Oak Bay Jubilee area. Linda 479-9772 after 5.

BRIGHT 2-BEDROOM SUITE OR floor in older house. Fenced yard, have dog. James Bay or Fairfield area. 382-8565.

204 SHARED ACCOMMODATIONS

LARGE FURNISHED 2-BEDroom basement suite for two working male students available July 1st. Camosun-UVic area. $100 per month includes utilities. 592-3987.

SHARE QUIET RESIDENCE with Buddhist Lama and housekeeper. Large private front bedroom. Fairfield, phone 385-4828 weekends and after 8:30 p.m.

SHARE 3-BEDROOM HOUSE, furnished and utilities included, close to University, shopping centres and bus. $120. 477-2369 evenings.

WANTED PERSON TO SHARE 2-bedroom waterfront house. Washer, dryer, dishwasher, fridge, stove, $162.50. After 5, 656-4987.

LARGE 2 BEDROOM, CHARACter suite to share, in older James Bay home, ladies only, $115 plus half utilities, 386-9776 or 652-3552.

FEMALE ROOMMATE NEEDED to share two bedroom basement suite near K-Mart, $100 monthly including utilities., 477-8054.

WORKING GIRL OR STUDENT wanted to share large, older house in Oak Bay, $160 per month. 598-3477.

ROOM FOR TWO LADIES IN A roomy house with room to move. Call after 5, 477-2203.

SPACIOUS 2-BEDROOM DUPLEX to share with female, 25-30. Pet welcome. 382-0562.

WOMAN LOOKING TO SHARE house with mature persons. Prefer Oak Bay-Fairfield area, 598-2732.

PERSON OR COUPLE TO SHARE 2-bedroom cottage, $75. Share utilities. Langford. 478-3929.

RESPONSIBLE PEOPLE WANTed to start Co-op house. Victoria Press Box 405.

CONGENIAL GIRL TO SHARE nice older home with other girls. Near downtown. 382-8375.

LIKE TO SHARE NEW HOUSE with female, to 35 years, child welcome. 385-8262 after 5.

206 DUPLEXES TO RENT

NEWLY RENOVATED DUPLEX in Esquimalt, close to schools, buses, shopping and recreation centre, 3 bedrooms plus small nursery or office, living room with fireplace, large dining room, large basement, appliances include dishwasher, washer dryer, $335. Free rent 'til August 1st. Non-smokers please, occupancy July 15th, 386-5907 or 386-8533.

BEACH COTTAGE

Lovely oceanfront unit in adult oriented complex offering many amenities including large open spaces and beautiful gardens. This unit is usually impossible to get but tenant has had to moove unexpectedly. $350 a mo. Roscoe Development Corp. 642-5254.

2-BEDROOM LOWER SUITE, bright spacious living room and kitchen, large closets and storage space, wall-to-wall, stove, fridge, washer, dryer, heat and all utilities included. One child, no pets. Carey Rd.-Glenford area. $330. 479-8414 or 383-1304.

NEAR NEW SIDE BY SIDE 3 bedroom, fireplace, fridge, stove, carport, water, seperate workshop, Esquimalt, available Aug. 1st, $270. 385-8419.

LARGE LOWER DUPLEX, FURnished, $285. 382-6949.

206 DUPLEXES TO RENT

WESTMONT
REALTY LTD. 388-4434
PROPERTY MANAGEMENT

CENTRAL LOCATION

One 2-bedroom upper duplex conveniently located close to town and on bus routes. Suite has fireplace. Call for viewing. ORo85:1F

COUNTRY LIVING

Beautiful 3-bedroom duplex, 1½ bathrooms, fridge, stove, washer and dryer. Available July 1. $320. 388-4424.

$300.00. Colwood, close to Belmont Secondary School. Large immaculate 3-br., 2-storey SxS. Balcony, carpet, fenced yard. Off-street parking. Avail. now.

$.60.00. Langford. Newer 3-br unit in 4-plex. Stove, fridge, w-w carpet. Avail. now.

$15000 Bay-Gov't Upper part of older home. 1-br., stove, fridge, heat. Avail. now.

$150.00. Bay-Govt. Upper part of older home 2 br's., stove, fridge, heat. Avail. now.

PEMBERTON, HOLMES LTD.
1000 Government St. 384-8124

ATTENTION, STUDENTS, OR young family. Available July 1. Lower duplex, 2 bedrooms, newly decorated. Wall-to-wall, fridge and stove, fireplace. On bus route, near university and all facilities. $325. Water and electricity included. 479-5020.

Country Setting

Magnificent 2-bedroom townhouse overlooking the ocean. Very reasonable rent for the right tenants. Roscoe Development Corp. 642-5254.

MODERN 2-BEDROOM, 1 ROOM downstairs. Full basement, drive-in garage. Stove, fridge. Nice panoramic view. No pets. Prefer elderly or working couple. 2841 Cook St. 386-7160.

$300.00. Sooke. Cosy 2-br. newer home with f.p., stove, fridge, double carport. Avail. now.

$500.00. Gordon Head. Lovely 5-br. home. Includes 2½ baths, f.p., carpet, family rm. Avail. July 1.

$400.00. Colwood-Metchosin. Newer 3-br., 1½-bath. home in country setting. Includes all appliances, f.p., carpet, den, sundeck, basement. Avail. Aug. 1.

PEMBERTON, HOLMES LTD.
1000 Government St. 384-8124

Century 21
WESTERN HOMES
1037 Cloverdale 386-3494

COLWOOD

LARGE 2 bdrm. in 4-plex includes HEAT & WATER Avail. NOW $265 per month.

HILLSIDE and QUADRA DUPLEX

2-bdrm. upstairs. Avail. NOW $225.

JAMES BAY TOWNHOUSES

New, 2 bdrms, with bsmt area. With fr. and st. $350; without $330. Avail. NOW.

HAPPY VALLEY

3 BDRM., 1½ bath, large bsm't and patio, F.P., $375. Avail. JULY 1st.

Rockland Square
EXECUTIVE
TOWNHOUSES
ROCKLAND AREA

Three-bedroom luxury townhouses.

Featuring:
—Brick fireplace
—Three bath
—Self-cleaning range
—19 cu. ft. Frost-free fridge.
—Washer and dryer
—Garburator
—Built-in vacuum system
—Dishwasher

$550 per month.
Phone 385-8714 to view.

DELUXE 3-BDRM. TOWNHOUSE

MORNINGSIDE WEST
GORDON HEAD AREA
2½ Bathrooms — $350

Exceptional sound proofing, low cost oil heating, W-W carpets, full basement, elec. fireplace, free water and cablevision, washer, dryer, fridge and stove in each unit.

Contact Mr. or Mrs. Turner
477-3481
Byron Price and Assoc. Ltd.
385-2458

2-BEDROOM, FULLY INSULATed. Has very attractive living room with acorn fireplace. Sunroom and porch. Winterized detachd studio almost complete. Small tree-secluded garden (fully fenced). Carport. Off Craigflower. $300, month. Available August 1st. 384-6279.

$66,000 HOME

$398.00 MONTH RENT

A beautiful home in Central Saanich. Close to new hospital. 3-bdrm. Tudor style, fireplace. View to water. 388-6676.

ESQUIMALT, NEAR NEW REC centre pool, 3 or 4 bedroom, full basement, family home. Large sunny kitchen with stove and fridge, large living room with fireplace, children welcome, $375 per month, 384-8240.

RENT TO PURCHASE

3 bedroom full basement home, $57,900. Will rent to serious people with option to purchase. A Rienman 382-7276 or 592-9771. T & C Realty.

SUPER NEW TOWNHOUSES, James Bay, 128 Michigan St., full appliances including dishwasher and garborator, fireplaces, 2 and 3 bedrooms, $395. Herb Smith, 385-2234 or 388-6275 (pager 880).

2-BEDROOM HOUSE, STOVE, and fridge, extra parking for recreational vehicles, near schools and shopping plaza. No pets. Gorge area. $350 per month

215 HALLS, WAREHOUSES, STORES and OFFICES TO RENT

REALSPAN PROPERTIES LTD.
846 BROUGHTON 388-6454

WE SPECIALIZE IN LEASING
WE ARE AGENTS FOR A VARIETY OF OFFICE, WAREHOUSE AND RETAIL LOCATIONS. FOR ANSWERS TO YOUR LEASING QUESTIONS, CALL US.

THIS WEEK'S HEADLINER
FLEXIBLE COMBINATION OF OFFICES, RETAIL, AND WAREHOUSING ON BUSY STREET (2713 QUADRA). REASONABLE RENTAL RATES.
388-6454

RENTING DOESN'T PAY
Why not own your own warehouse and reap the benefits?
$5000 DOWN
with total monthly payments as low as $555 (principle, interest, taxes and maintenance included). Call:
BRIAN MARTIN
Seaspray Properties Ltd.
386-3124

Market Square
PUT YOURSELF IN MARKET SQUARE
700 Sq. Ft.
Prime Retail Space
AVAILABLE NOW
CALL 388-5365

MEDICAL OFFICE
1105 Pandora Ave. — 471 sq. ft. of partitioned Medical Office space located in the Medical Arts Bldg., immediate possession.

DOWNTOWN OFFICES
A choice of office spaces of various sizes available in modern air conditioned building opposite city parkade. Reasonable rent.

RETAIL OR OFFICE
Approx. 2400 sq. ft. of modern ground-floor space available off Douglas St. at 723 Johnson. Immediate possession.

MORGUARD PROPERTIES
383-4168

FOR SUB LEASE
1265 sq. ft. expiring Nov. 1979 with 5 year option. $632.50 basic rent. Anxious to make a deal on 1537 Hillside.
JAMIE MacGREGOR
595-5131
CANADA TRUST

TRAFALGAR SQUARE
1000 sq. ft. of retail space in one of Brentwood's finest centres. Extremely suitable as beauty salon as completely fixtured and stocked, but can be leased for any retail purpose. 385-1491, 384-0131.

BUSINESS OR OFFICE SPACE FOR RENT IN SIDNEY, Prime 1,000 sq. ft. in Beacon Plaza. High traffic shopping centre. For further info. contact:
656-3924 DOUG SCOTT 656-6810
MONTREAL TRUST CO.

BURNES HOUSE
26 BASTION SQ.
1200 sq. ft. of space available in this prestige office building. Will carpet and divide to suit. 383-6514.

OFFICE SPACE FOR RENT
939 Esquimalt Rd., upstairs — 1250 sq. ft. Wall-to wall carpet — bright offices — $400. per month.
385-7721 GARDNER REALTY LTD.

RETAIL OR OFFICE
Ground floor commercial space in a busy Esquimalt shopping square. Approx. 1200 sq. ft. Please call 388-5543.

STOREFRONT OR WAREHOUSE
near Vic High, $225. Includes heat and light. Lease available. Call: 384-9694 Monday through Friday 8 a.m. to 5 p.m.

DUNEDIN STREET (DOUGLAS and Burnside). Up to 1600 square feet storefront, showroom, and storage space, in newer concrete building. 592-4161.

WAREHOUSING SPACE AVAILABLE, HIGH CEILINGS, RAIL SIDING, CENTRAL LOCATION, LOW PRICE. CALL MR. DURKIN. 382-8146.

GOOD OFFICE SPACE. REASONable rents. Variable sizes. Ground level modern building. Ample free parking. Phone owner day or evening: 721-5317.

DOWNTOWN DOUGLAS ST.
Excellent office space available. Moderate rates includes all services. To view call Royal Trust: 388-4311.

DOWNTOWN OFFICE
Available. Now carpeted, impressive decor, $350 monthly. For appointment phone 384-7517.

OFFICE
1800 Blanshard Street, 2 offices available, 450 sq. ft., $225 per month. Perfect for small business. 386-3231.

6,000 SQ. FT. DOWNTOWN AT $250 per sq. ft. Suitable workshop, storage or warehouse. 384-9865 or 385-7751.

OFFICE SPACE FOR RENT, downtown location, 4 offices plus reception area, reasonable rent. 383-6123 ask for Mrs. Atherton.

STORAGE SPACE FOR RENT, Gorge Shopping Centre. Phone 388-5812

1500 SQ. FT. 2ND FLOOR AT $2.50 per sq. ft. over top of Bosun's Locker. 385-7751.

1800 SQ. FT. ON DISCOVERY ST. with loading 2 levels. $625 per month. 384-9865 or 385-7751.

SMALL OFFICE FOR RENT, secretarial services available if required. 388-4243.

RETAIL STORE ON BUSY corner. Good income. Phone 479-8832 or 477-8032.

RENT, LEASE, 2400' SHOP, warehouse. New building includes offices, $600 a month net. 652-1777.

URGENTLY NEEDED TWO OR three bedroom side by side or house in Esquimalt area. 386-1042.

230 PERSONAL LOANS AND INSURANCE

NEED KIND "PHILANthropist" to loan about $20,000. Working capital for established business, or similar amounts would still be appreciated. (Pay back at prime bank interest). Victoria Press Box 388.

233 MORTGAGE LOANS and INSURANCE

1st AND 2nd MORTGAGE LOANS
SOOKE — GULF ISLANDS
SHAWNIGAN — DUNCAN
UP-ISLAND — MAINLAND
We specialize in Land and Land Development Mortgages
•Existing Mortgages Bought
VICTORIA 1ST MORTGAGES FROM 10%. PAY OFF ANYTIME Lowest Payments Available Call Mr. Douglas Hawkes Collect 384-7128 (after hours 477-9544)
DOUGLAS HAWKES LTD.
990 BLANSHARD ST.

233 MORTGAGE LOANS and INSURANCE

MORTGAGE NEEDS
Low cost residential and commercial mortgage financing available. If you have tried to obtain a conventional mortgage and were turned down due to credit problems or not enough equity in your property, we may be able to help. Courtesy to fellow brokers.
CALL
CLIFF JOHNSON
382-8215
First Victoria Financial Corps.

MORTGAGES
1st and 2nd mortgage loans handled quickly and efficiently with flexible terms and payout privileges.
P. R. BROWN & SONS LTD.
762 Fort St. 385-3435

YES, WE HAVE MORTGAGE funds. Interest from 9% per cent — Loans to 95 per cent. Continental Estates. 385-6778.

NEED MONEY?
Quick — Courteous — Confidential Service. Call Don MacGillivray. GLENGARRY REALTY—479-7138

Funds available immediately for 1st and 2nd mortgages. Contact:
david burr ltd.

PRIVATE PARTY WILL BUY OR make second mortgages on existing properties. No fees, no points. 477-4439.

234 MORTGAGES FOR SALE

PRINCIPALS
Prime & 5% Yields 14.25%
Today, keeps your rate always current. Qualifies for R.R.S.P.
R. M. GEDDES
Principal Mortgages Ltd.
479-1587

WE PAY CASH FOR MORTgages and agreements. If you have a mortgage or an agreement on which you are collecting payments but would like to sell your equity for cash, please phone Mr. Eric Charman, 385-9765. CHARMAN PACIFIC REALTY LTD., 608 Broughton Street (across from Eaton's Parkade).

1ST MORTGAGE
AT 15½%
64% advance, 1-year term, from 5,000 to 100,000.
CLIFF JOHNSON 382-8215
1st Victoria Financal Corp.

$16,700. 1ST MTG.—11% 2-YEAR term. Interest monthly.
$6,700 share 1st mtg. — 11% 2-year term. Interest monthly.
$30,000 share 1st Mtg. 11% 1-year term. Interest monthly.
Please call Douglas Hawkes Ltd., 990 Blanshard St. 384-7128 (after hours 477-9544).

1st MORTGAGE INVESTMENTS. Current mortgages on hand at 11% from $10,000 up. DOUGLAS HAWKES at Douglas Hawkes Ltd., 990 Blanshard St. 384-7128.

235 WANTED TO BORROW

CHRISTIAN FAMILY WOULD like to borrow $6,000 to help clear their credit situation. Our monthly income is $1800. Interest not to exceed 15 per cent. We need someone's help. Please help us and call 383-4929 after 6:00.

240 BUSINESS OPPORTUNITIES

GARAGE AND HOME
Ideal situation for mechanic who wants his own business in smaller town. The owner's well maintained 3-bedroom house makes excellent living accommodation.

COFFEE SHOP
Going concern in small shopping plaza. An ideal location and an excellent facility. Small enough for husband and wife operation — big enough to make money. Contact John Sutherland, Nanaimo Realty (Duncan), 435 Trunk Rd., Duncan, B.C., V9L 2P5, 746-6177, res. 748-2965.

Victoria and Area
Local agent required immediately for expanding B.C. company specializing in new long-lasting, preserved (real) fresh flowers. Exclusive business (sells itself) wholesaling to established retail stores, etc., in area. Expected profit over $16,000 per ann. ideal for man or woman. Will need $6,400 for inventory and supplies. For information phone or write:
BRIZE-X FLOWER CORP.,
130 244 DUNSMUIR ST.
VAN. B.C. 684-9625.

INSTRUMENT SHOP
Well established, only one of type in Victoria, specializing in servicing, retail and rental of optical, survey, mechanical and electrical instruments. A one man operation with growth potential. Offered at $30,000 MLS 32499 — vendor retiring. For details call
HERB McDANNOLD
382-9191 Bus. Res. 384-6768

THE PERMANENT

AUTOMOTIVE BUSINESS
This large well-equipped efficient operation is now available. A modern building including offices and lunchroom is situated on a paved lot. Land, buildings and all machinery, $415,000.00. Suitable financing available. CALL:
STAN POLLARD
388-6454 384-6013
REALSPAN PROPERTIES LTD.

REST HOME
Licensed for 9 guests. Located close to Government House. Ideal man and wife operation. Shows excellent return. TO VIEW CALL
477-0141 ANDY ANDERSON 388-4275 Pager 401
BRUCE BATEMAN 384-2827
THE PERMANENT

TV SALES
and service business available. Price includes van and equipment. Established 10 years in bustling town in B.C. Terrific opportunity grossing $90,000 plus. MLS. $35,000. Call me 24 hrs. Donna Vaitkoski 386-8441. J. H. Whittome and Co., Ltd.

GREENHOUSE BUSINESS
50,000 square feet, automated and hydroponically grown cucumbers, government support with controlled marketing through co-ops. 6 acres, modern split level home on Saanich Peninsula, selling below appraised value at $189,000, owner has other interests. P.O. Box 454, Brentwood Bay, B.C. V0S 1A0.

START OR MOVE YOUR OWN business to a sparkling new building in fast growing Central Saanich. Next to the Post Office and close to the new Saanich Peninsula Hospital. At the corner of Mt. Newton X Rd. and East Saanich Rd. Danclair Developments Ltd. 386-4515, 383-5544, 383-4133 and evenings 592-3300.

REST HOME, ½ BLOCK TO parks and beaches. Licenced for 12. Large family accommodation for owners. Ocean and mountain views. Ideal family operation. Take your equity in house, condo, motor home, or what have you, in trade. Easy financing up to $100,000. For details apply Victoria Press, Box 360.

241 BUSINESS OPPORTUNITIES WANTED

LAUNDROMAT?
I have a prospective purchaser for a small laundromat or similar business. Call:
ALAN PETERSEN
Lansdowne Properties Ltd.
592-2431 or 479-6110

LOCAL DISTRIBUTOR COVERing Vancouver Island calling on the retail trade wants additional lines to carry. Reply in confidence. Victoria Press Box 392.

HAIRSTYLING SHOP WANTED. Please contact M & J Hair Style & Barbers, No. 20, 2580 Southland Dr. S.W., Calgary, Alta. T2V 4J2.

244 REVENUE PROPERTY

SWINERTON'S REALTY WORLD®
Revenue Producers City and Fairfield
Five-suite, fully furnished conversion in excellent repair — $7,900 Gross. Situated at 114 Ontario St. MLS. 33798. ASKING $58,500.

Reduced to $63,900
S X S DUPLEX — 148-150 Linden Ave. — BOTH sides VACANT for IMMEDIATE OCCUPANCY. Move in or choose your tenants! 2 BR's, HOT WATER HEAT each side. 75'x105' Level lot — 2 garages. EXCLUSIVE. Try your down payment.

1060 Southgate St.
Stately residence on 60'x135' R3-2 lot. Comprises 2 BR self-contained suite, bsmt. suite and 7 fully furnished H.K. rooms. Ideal for Owner-Occupied. Exclusive at $85,500. For info and appointment, please call:
ED JUPP, 385-2481, 592-1019
Swinerton Stewart Clark Ltd.

FAIRFIELD
TRY $10,000 DOWN
$119,900. 9 unit's gross $14,600 approx. Character Tudor. Conversion. Well maintained. Top location.
$134,900. 6 Deluxe self-contained units, off-street parking. Classic Tudor conversion. Close to the sea.
$59,900. James Bay home in commercial district. 2 self-contained stes. Easy financing.
384-1424 388-5464 610
Smith, Dobson Estates Ltd.

FAIRFIELD
17 SUITES
Close to all amenities, excellent condition inside and out. Ten 1-bedroom suites plus 7 bachelor's. Laundry facilities, heavy oil hot water heating, 9 garages. This apartment is not too far from Beacon Hill Park, Dallas Rd., and large shopping area. BERT COLES, 384-8001 or res. 592-3311. Royal Trust.

UP AND DOWN DUPLEX. $59,000. Located upper Fernwood area. Producing good revenue. Main duplex has 4 bedrooms, Living room with fireplace, and built-in buffet. 4-piece bathroom, extra large kitchen and separate laundry room. Full basement and separate garages. Upper duplex, large, one-bedroom suite. No Agents. 479-7475.

IRRESISTABLE
A revenue, 5 year old duplex you will be proud to live in. Two 3 bedroom suites. Tastefully landscaped. $79,900. Call T. Evans 652-2620, Island Homes Ltd. 386-7545.

SxS DUPLEX
Excellent condition, 3 yrs. old, 3 bedrooms, 1½ baths each side. MLS No. 33536. $84,500. Call CLIFF SALMOND — GARDNER REALTY LTD., 385-7721 or 477-3626.

IMMACULATE
$58,900
3 bdrms. main floor, w.w. carpets, sundeck plus 2 bdrm. suite down. Large lot.,
386-3231 Bob Hahn 595-1642
Block Bros. Realty Ltd.

LOW LOW MAINTENANCE
and not a conversion. 12-suite apt. block in good area. new liftg. Asking $225,000.
477-0191 SYL SHUMKA 595-1337
Royal Trust

REVENUE WATERFRONT. 5 year old 4 plex, 125' waterfront on Lake Cowichan. Furnished and rented, electric heat, good revenue. $8000 will handle or take boat or motorhome. (112) 743-9165.

SXS DUPLEX, 363 ST. CHARLES, near beaches, shopping. Spacious 2-bedroom strata duplex, completely renovated, like new. Basement could be developed, large lot, buy both or either side,call 652-2735.

BY OWNER—4 SUITES
Modern, with wall to wall carpet throughout. Two 3-bedroom and two 1-bedroom. $92,500. 595-1602.

244 REVENUE PROPERTY

HANDYMAN PACKAGES
FAIRFIELD modern home plus Revenue — very close in — 5 rm. home (2 or 3 bedrooms) 2 baths — basement — laundry — rumpus — DI garage, huge patio, sarburetor, elect frig and range, auto washer. (Value $55,000) and by itself now earning $3960; —L plus — plus — 6 S.C. apts (incl. 4 furnished apts) earning $10,692. per year — total from 7 units $14,742 per year. On the sewer and zoned R31 (always rented) Total price $120,000. Terms cash to avail. 10¼ mtge of approx $73,300 — and trades considered.
AND ANOTHER
Esquimalt — close in and close to Dept. N. Defence — 2 adjacent bldgs. 33 apts — plus 4 apts — 37 in all earning $78,644 plus $9,144. respectively per year — total $87,588 per year. Always rented, due to location. Price $760,000. —10½ mtges for $330,000., plus $58,000. May; be assumed. Terms cash or trade.
DICKIE AGENCIES LTD.
919 Fort St. 382-4312

N W BB E S BROWN BROS. on BLANSHARD
"People Helping People"

SXS DUPLEX PLUS A 4 BEDROOM HOME
Each side of duplex has 2 bedrms, modern bathrms, large L-rms. and kitchens, W-W carpets, full basements, sep. furnaces, hot water and meters. Nicely decorated.
AND
A large 4 bedrm home, W-W carpets, nicely decorated as well. Full basement, OOM heat, hot water. This property is excellent for owner to live in and collect revenue at the same time. Price is $70,000 for total package.
REG SCHUMAKER 598-2333
or 385-8771 (anytime)

HAULTAIN DUPLEX
New listing at $63,900. Older legal duplex extremely well maintained with modern plumbing, bathrooms, kitchens, heating, flooring, electrical and recently redecorated. Spacious upper two bedroom of 1338 sq. ft. with separate dining-room, livingroom with fireplace and attic access potential; lower suite of 500 sq. ft. with separate entrance in full basement with one bedroom, living room and kitchen. Quiet street close to transportation and shopping. MLS.
BRENT D. EWING
388-6424 658-5661
Bayshore Realty Ltd.

SOUTH OAK BAY SUPERB SEA VIEW DUPLEX
On a hillside garden with good seclusion and outstanding views of the sea and Olympic Mountains. Spacious upper suite, with living room with fireplace, dining alcove, large modern kitchen and two bedrooms. Cheery 4-room lower suite. Garage. $98,500.
Residence Office
598-1420 Ted Walford 477-1841
Block Bros. Realty Ltd.

NEAR WOODWARDS
27 stes., 1 2-BR, 20 1-BR and 6 bach., carpeted stes. with elevator ⅝ balconies. Grosses 59,000. Priced for below replacement at $18,000 per ste. Existing mtge. app. $335,000 at 10 pct.
FULL PRICE $485,000
(Owner would consider trade to larger apt.)
S. W. ANDERSON LTD.
382-9141 Res. 385-0279

LOOK AT ME
And you'll buy me — Reasons 4 easy care. 1 Bdrm. suites on quiet location, always rented, with 4 carports — Stoves and fridges, plus Washer and dryer. ASKING $88,900. P and L Statement available. Call LARY J. QUAGLIOTTI 477-7988 or 386-6164 (24 hrs.) CASTLE PROPERTIES.

SxS DUPLEX
(Near St. Patrick School)
2-bedrm. large kitchens, gleaming oak floors throughout, level 118'x100' lot with fruit trees. Excellent location, close to shopping and Oak Bay Rec. Centre. Offered at $68,500.
595-1535 Mrs. O. Zachary 592-2265
BOORMAN INVESTMENT CO.

11 SUITES
$135,000
Commercially zoned, easily cared for, close to all conveniences, vendor will carry. Not a conversion. No vacancy problems. Just listed, don't delay, call Clayton Warren, 386-7545.
Island Homes Ltd.

Reduced to $63,900
1. Fairfield—10 units $118,000
2. Victoria—15 units
3. Victoria—8 units $85,900
Financial data with:
478-5561 GAIL JENKINS 478-6458
BLOCK BROS. REALTY LTD.

FAIRFIELD 5-PLEX
Great location, large suites, never a vacancy, good tenants, 9½% net yield, priced to sell. Asking $96,000. Phone 388-4545.

NO SPECULATORS
Suit young couple wanting home and living in City of Victoria. Victoria Press Box 376.

LARGE FAMILY HOME GROSS $11,000 possible additional development. Price $76,000. 528 Lampson St. 384-7280.

BY OWNER LEGAL DUPLEX near Woodwards, Port Alberni $25,000. Phone after 10 p.m. 723-3287.

245 REVENUE PROPERTIES WANTED

DUPLEXPERT
I have sold a considerable number of duplex and other revenue properties from $35,000 to $180,000. If you wish to purchase, or if you wish to sell, call me for an experienced market evaluation.
GLENN NICHOLLS
598-5144 598-7589
T. L. Mann and Associates Ltd.

PRIVATE BUYER WANTS 10-30 unit apartment building reasonably priced. Write Victoria Press, Box 417.

247 COMMERCIAL OR INDUSTRIAL PROPERTIES

RENTING DOESN'T PAY
Why not own your own warehouse and reap the benefits?
$5000 DOWN
with total monthly payments as low as $556 (principle, interest, taxes and maintenance included). Call:
BRIAN MARTIN
Seaspray Properties Ltd.
386-3124

OLD-TOWN
10,000 Sq. Ft.
4 levels including high storage basement. Double entrance. Back alley. Main thoroughfare. $150,000.
FRANCES BROWN — 595-5131
CANADA TRUST

Development Site
Approximately 14,000 sq. ft. for $133,500 and located in the Cook, Pandora, North Park area. Already zoned S-1 which permits wide range of commercial oriented uses. Three older rented homes. MLS 33551.
Brent D. Ewing
388-6424 658-5661
Bayshore Realty Ltd.

140 ACRES SUBDIVIDABLE
An excellent development property as approval has already been given for partial subdivision into 5-acre parcels. Property not in the A.L.R. Views are tremendous with excellent building sites. Offered at $252,000. Contact John Sutherland, Nanaimo Realty, Duncan, B.C. V9L 2P5, 746-6177, res. 748-2965.

247 COMMERCIAL OR INDUSTRIAL PROPERTIES

OFF MULTIPLE LISTINGS
OWNER SACRIFICES
REDUCES $22,500
PACKAGE DEAL
3 ADJOINING INDUSTRIAL LOTS ALL WITH DOUBLE ROAD FRONTAGE. CLEARED AND LEVELED.
ALL LOTS FOR $87,500
BILL MORRIS, 478-4655

LIGHT INDUSTRY ZONED
1200 sq. ft. home close to Wooico. Use it now or rent it and build later. Asking $52 900. BEN GREIG 598-3105 or 386-6164.
CASTLE PROPERTIES

INDUSTRIAL PARK
7,500 to 25,000 SQ. FT. LOTS
FROM $19,500
CLEARED AND LEVELLED. LANGFORD AREA. SOME HIGHWAY FRONTAGE. CALL BILL MORRIS 478-4655.

FOR LEASE: ESQUIMALT INdustrial park, 16,000 square feet property with heavy duty 40'x60' building, large opening doors, 5 ton overhead crane, 400 amp wiring, fully fenced, ideal location for truck repairs, tire shop, body shop, 385-0341 8-5, evenings and weekends 479-2248.

2400 SQ. FT. COMMERCIAL BUILDING C1S ZONED WITH A 2-BEDROOM, FULL BASEMENT HOME ADJACENT. GOOD CORNER LOCATION.
Stan Pollard
388-6454 384-6013
Realspan Properties Ltd.

THREE BAY SERVICE STATION for lease with or without gas pumps, 2 bays have hoist, lots of parking, very busy station, located at 662 Goldstream. Rent $1,250 per month. Contact Pay Less Gas, 841 Goldstream Ave. Office 478-9575, residence 479-1463 Mr. Van.

CITY WAREHOUSE
Located in the industrial area of Victoria, complete with office, high folding door plus mezzanine, total of 1734 sq. ft. — $48,900. Call: LARRY LINEHAM 595-0134, National Trust — 595-2121.

KEATING X-RD.
1 acre lots for sale in new serviced and paved industrial subdivision. Will also consider developing of building for suitable tenant. OK Trucking Co. Ltd, 386-3414.

DOWNTOWN COMMERCIAL LOT 60x120, zoned CA3C (old-town). $119,000 clear. PETER SYKES 386-2955 or 382-3216 or GEORGE WALL, 384-2955 or 477-0548. CENTURY 21 Mayfair Realty.

GOOD EXPOSURE
Retail-warehouse offices
$129,900, 3930-3932 Douglas St.

the Permanent
3647 SHELBOURNE 477-0141

VIEWS FOREVER SOOKE
"ONE OF A KIND" ¼ ACRE Rancher home. 3 BR, 1½ bath, only 2 yrs. young in excellent condition. 1500 sq. ft. plus workshop. Quality built home. Realistically priced at $53,500.
BRUCE BATEMAN
477-0141 384-2827
ANDY ANDERSON
477-0141 388-6275 pager 401

MUST SELL
$38,500
Owner says SELL so try your offer on this 2 BR with cosy liv rm., roomy kitchen, eating area. Appliances incl. 51x140 lot.
477-0141 FRED JACKSON 658-8472
MARCEL STOCKER
477-0141 479-8324

2-BEDROOM PLUS IN-LAW STE.
Two BR's, liv. and din rm. on main, PLUS one BR in-law ste. in csmt. Nice 52x100 lot. Drive-in garage, 33-yr.-old. Asking $56,900.
477-0141 FRED JACKSON 658-8472
MARCEL STOCKER
477-0141 479-8324

CENTRAL SAANICH LOW DOWN PAYMENT
ONLY 2 years old situated in popular central Saanich, 4 bedroom, large lot, interesting views. PRICED TO SELL. CALL:
477-0141 BOB KEELING 652-1251

COLWOOD BARGAIN OWNER MUST MOVE
1 acre of land, parking undercover for camper or motorhome. PLUS 3 BR's 2½ baths, large DR, family kitchen, fireplace in family room, double sundeck, privacy and close in. ASKING $66,500.
JACK HOWES GODFREY WALLS
658-5100 477-0141 656-4891

A.H.O.P.
ONLY 2 LEFT
3 bedrooms, dining room, fireplaces, large lots, fridges and stoves, ready NOW. $45,000. CALL US ANYTIME.
GODFREY WALLS
477-0141
477-0141 JACK HOWES 658-5100

OAK BAY BORDER
DUPLEX great STARTER. Subsidize your mortgage with $240.00 per month from one side of this 2 BR duplex. 2 stoves, 2 fridges, try your offer on $53,500.
JACK HOWES GODFREY WALLS
658-5100 477-0141 656-4891

REDUCED! REDUCED!
4 OR 5 BDRMS.
Four Mile Hill Area, Views of WATER, MOUNTAINS. Lge. family home, large lot, good potential, owner very anxious, separate dining room, den with fireplace, games room. ASKING $64,500.
477-0141 JACK HOWES 658-5100
GODFREY WALLS
477-0141 656-4891
THE PERMANENT

A. E. LePAGE WESTERN LTD REALTY

OPEN HOUSES
THURS. and FRI., 7:00-9:00 P.M.
717 TOWNER PARK
WATERFRONT 2.3 acres with southern exposure over sheltered moorage in Pat Bay, California "A" line with double attached garage. For the discerning purchaser, listed at $187,500. Call W. LATIMER 386-6331 or 656-2355.

FRI., 2:00-4:00
919 DUNSMUIR
This family home will be open to view Fri. afternoon. Now reduced as vendor has purchased 3 BDR. plus den, super large kitchen with bay window overlooks patio. Ofc. garage, workshop. MLS. $49,450. See it Fri. or call anytime. TED WEBB 386-6331, 384-0815 or DOUG PAYNE 386-6331 or 656-5833.

OPEN HOUSE
1741 McKenzie Av.
Thurs. 6:30 to 8:30 p.m.
3 Bdrms., 1400 sq. ft. of living accommodation. Family room with fireplace, also own private courtyard at rear, all good size rooms.
Jack Parker 598-8352
Henderson Realty

BEAUTIFUL 3 BEDROOM ranch style on 5 acres pasture or farm land in Cobble Hill. Phone after 6 p.m. 112-743-5683.

250 HOUSES FOR SALE

BLOCK BB BROS.
SELL THROUGH TV AND VIDEO OPEN NIGHTLY TIL 8 P.M.

FAIRFIELD-ROCKLAND SEA VIEWS
4 BEDROOMS
On a quiet avenue, a few steps to the beach, a delightful versatile 4-bedroom, 2-storey home with 3 full finished rooms plus a workshop in the basement. Large living room with fireplace, dining room, spacious kitchen with separate breakfast nook and glass doors to a private sundeck and a fully fenced garden with mature fruit trees. $79,000. MLS.
Residence Office
598-1420 Ted Walford 477-1841

ROCKLAND
SUPERB 3-LEVEL RESIDENCE
In a quiet, exclusive area on a garden of over a quarter of an acre with mature holly and oak trees, a 3-bedroom contemporary home of distinction. Imported Italian tile in reception area, sunken living room, dining room, spacious kitchen with breakfast room, and a 24x12 family room with beam decor and brick fireplace. Large master bedroom with full ensuite, 3 bathrooms in all, 2 fireplaces. Offered at $109,000.
Residence Office
598-1420 Ted Walford 477-1841
658-5794 Bill Remple 477-1841

PANORAMIC VIEWS
OAK AND MOUNTAINS
HIGH TATTERSAL
With all but 360 degrees of superb views, a versatile 3 or 5-bedroom family home situated at the top of an exclusive cul-de-sac. Large reception hall, spacious family room with fireplace, living room with fireplace and French door to view balcony, sundeck off spacious kitchen, 3 bathrooms, greenhouse in private garden, panoramic views. $98,000.
Residence Office
598-1420 Ted Walford 477-1841

SOUTH OAK BAY
SECLUDED CHARACTER COTTAGE
An intriguing 3-bedroom character cottage totally secluded on a large beautifully hedged garden, complete with back lane. Spacious living room, separate dining room, tastefully modern kitchen. 2 bedrooms upstairs, 1 large bedroom with adjoining study upstairs. No basement. $87,500.
Residence Office
598-1420 Ted Walford 477-1841

SOUTH OAK BAY
CONTEMPORARY TUDOR BEAMS
Situated in an exclusive cul-de-sac of elegant homes, a 4-bedroom residence of rich panelling and beams. Spacious, fully panelled reception hall, living room with red brick fireplace, formal dining room, fully panelled den with fireplace and built-in bookcases, and kitchen with built-in Jenn Aire counter top, wall oven, etc., with an adjoining breakfast-cum-family room complete with fireplace and glass doors to the private patio and fully fenced garden. 3 bathrooms, additionally large master bedroom with a 5-pce. 12x12 ensuite plus Franklin fireplace. Rich wood bannisters throughout. Laundry room up-stairs, 3 heatilator fireplaces. $139,000. MLS.
Residence Office
598-1420 Ted Walford 477-1841

CEDAR HILL RD. AREA
QUIET CUL-DE-SAC
A superbly constructed bungalow, 4 years old, 2 steps to your gracious entrance, stately shrubs and perennials frame this home. Stone fireplace, raised hearth, L-shaped dining room, open stairway down to lower level makes entertaining delightful. 4 bedrooms, 3 baths, master ensuite, say breakfast corner in cheerful wallpapered kitchen, Maytag dishwasher. Priced $69,900.
477-5705 Erna Ellsay 477-1841
Pager 2704 388-6275

SPACIOUS FAMILY HOMES
1680 MIDGARD. Walk to the University, 5 bedrooms, 2 bathrooms, 2 fireplaces, 66x112± lot. Offers on $67,500.
2378 KEATING X RD. Sea views, large fertile 92x192 VLA lot. 6 bedrooms, possible in-law suite. Offers on $79,500.
477-1841 Ron Kerfoot 652-2594

$36,000
Immaculate 870 sq. ft. cottage on level 50x133 fenced lot, quiet street Gorge area. Lots of charm in this spotless home with glassed sun porch, 2nd bedroom in attic, near-new roof and HW tank. Offers invited.
658-5794 Bill Remple 477-1841

OPEN HOUSE
814 OLD ESQUIMALT RD.
SATURDAY 10 to 12 NOON
Young couple will like the charm of this 3-bedroom no-step home in a handy location. Large living room has quality shag and a character fireplace. Kitchen is bright and roomy. Separate garage is newer. A good investment at $44,900.
Dave Vogelsesang
477-8141 385-2226

OPEN HOUSE
1010 FALMOUTH
SATURDAY 1 to 4
Quality townhome. 3 bedrooms of charm and comfort on 2 levels. W.W. carpets throughout. Newer building in a quiet parklike setting. Private patio, extra storage, covered parking. Relaxing home, $51,500.
Dave Vogelsesang
477-1841 385-2226

"REDUCED $19,000"
—Immaculate 4 yr. old family home with valley views.
—Over 1600 sq. ft. Workshop.
—Indoor swimming pool, swirlpool and garden.
—Parking galore.
—Room for tennis court, horses or whatever.
—All on 1.6 acres within 4 miles of Victoria.
Now priced at $149,900.

"EXCEPTIONAL VALUE"
One-third acre of private woods. Unique bridge entrance to well designed family home. Dutch door and built-in range; feature slate FP divides DR and LR; 2 sets of sliding doors give access to sundeck and well developed basement. Below market value at $64,500.
Shirl and Don Mills
386-3231 478-6139

SANNICH PENINSULA
If value is what you want:
—Lge. family home, 3 bdrms., 2-4 pc. baths, family rm. and rec. rm. plus 80x200 lot. $74,900.
—Unbelievable. The quality in material and workmanship in this 3 bdrm., full basemt. home. $69,900.
—Immaculate. 3 bdrms. full bsmt. gorgeous hardwd. firs. and private lot on a cul-de-sac. $54,500.
—Enough cannot be said, value written all over this 3 bdrm. full basmt. plus 1-2 bdrm. in-law suite home. $67,500.
386-3231 Bob Hahn 595-1642

Low traffic area. 3 bedrooms and family room on main, extra bedroom, rec. rm., laundry room and large workshop in basement, on a large lot for $62,500.

Quiet area. 70'x120' lot, 7 yr. old attractive 3-bedroom home with rec. rm. and 2-pc. bath in basement. For only $59,900.

60'x120' lot, potential extra income for this 1350 sq. ft. 4 yr. old 3-bedroom home with 960 sq. ft. 2-bedroom suite in basement for $64,500.
656-5337 Ted Phillips 656-5584

LOTS OF ACCOMMODATION!!
4 BRs, rec. room, fenced yard, separate garage. A value-packed comfortable home you should see right now! $54,900.
478-5561 Gloria McCleave 478-2985
478-5561 Gail Jenkins 478-6458

250 HOUSES FOR SALE

BLOCK BB BROS.
SELL THROUGH TV AND VIDEO OPEN NIGHTLY 'TIL 8

$43,900
3 BR's
2 BATHS
Subsidized payment.
Call GAIL JENKINS the
478-5561 ORANGE BIRD 478-6458

$67,900
COLWOOD DUPLEX
VIEWS
LARGE LOT
QUIET AREA
Call GAIL JENKINS the
478-5561 ORANGE BIRD 478-6458

3905 SANDELL
GORDON HEAD
CONTEMPORARY
DEN — 2 BR's
$72,900
Call GAIL JENKINS the
478-5561 ORANGE BIRD 478-6458

1198 GOLDSTREAM
LAKE VIEW
FRUIT TREES
3 BR HOUSE
2.98 ACRES
$72,900
Call GAIL JENKINS the
478-5561 ORANGE BIRD 478-6458

2270 ALICIA
COLWOOD LAKE ESTATES
NEXT TO GOLF COURSE
GEORGIAN 3 BR's
FAMILY ROOM WITH F.P.
$84,900
Call GAIL JENKINS the
478-5561 ORANGE BIRD 478-6458

2199 AMELIA
016,900
3BRs
DEN
REC. ROOM
CUSTOM KITCHEN
Call GAIL JENKINS the
478-5561 ORANGE BIRD 478-6458

1308 WELHEMINA
LARGE LOT
QUIET CUL DE SAC
BR's
ENSUITE
QUICK SALE DESIRED
Call GAIL JENKINS the
478-5561 ORANGE BIRD 478-6458

727 LARKHALL
$54,900
FULL BASEMENT
FAMILY HOME
QUIET AREA
Call GAIL JENKINS the
478-5561 ORANGE BIRD 478-6458

POST & BEAM
Quality one-owner home built to take full advantage of Esquimalt Lagoon views. On quiet cul-de-sac surrounded by gorgeous gardens. Open to offers on asking price of $55,500.
476-5561 Norma Saunders 478-9182
478-5561 BILL LEWIS 478-5818

HAPPY VALLEY
Little 2-BR starter home on large 66x150 lot. Good soil for gardening, room for chickens, dogs or what have you. Asking $35,500.
478-5561 Norma Saunders 478-9182
478-5561 BILL LEWIS 478-5818

$52,500
Colwood — 1220 sq. ft. full bsmt. home needs TLC but look at the price. To view call:
478-5561Norma Saunders 478-9182
478-5561 BILL LEWIS 478-5818

SACRIFICED
At $44,900 you can't hope to find a comparable 3-year-old 1200 sq. ft. home with full basement, FP, W-W, ensuite plumbing, large lot overlooking country scene. Have a look and I know you'll be delighted. We guarantee trades.
478-5561 FRED CRAIG 642-5886

WATERFRONT
.99 acre with 110 ft. of waterfront 300 yards from Sooke Harbour marina. Newly updated 916 sq. ft. 2-BR home with FP, small guest cottage, suitable for overnight accommodation, workshop, garden area, fruit trees. A really beautiful piece of property. $85,000.
478-5561 DAVE REID 478-7375

RANCHER
New 3 BR, 1½ baths, 2 FP's, garage, ½-acre lot, cedar exterior only $53,900. 3 blocks from Mill Bay shoreline. Right on Frayne, right on Huckleberry, right on Sorlenbank, or call:
478-5561 DAVE REID 478-6375

LARGE LOT
GLEN LAKE
In a quiet area close to schools. Treed lot, ample parking for boat and several cars. Excellent family home with 3 BRs on main floor plus one in part-developed basement. Asking $50,500. MLS.
478-5561 BOB PAUL 478-2477

NO-STEP RANCHER
COLWOOD
Excellent retirement or starter home, located in a quiet area close to schools and shopping. Asking $46,000. MLS.
476-5561 BOB PAUL 478-2477

COLWOOD
A.H.O.P.
$1250 down, $205 per month, if you have a dependant child, have lived in B.C. for 2 years and your monthly salary is between $750 and $850.
Only three units left featuring:
—1½ baths
—carpet thru-out
—fireplace
—3 bedrooms
—ample storage
—5-year builder warranty

OPEN HOUSE
Sat.-Sun. 2-5
3077 METCHOSIN
CORNER SOOKE ROAD
OFF DONAVAN
Ridley Bros.
Dev. Co. Ltd.
3108 Metchosin Road
Member Victoria H.U.D.A.C.
478-1721 384-8075 pager 519

Last Chance
A.H.O.P.
Only 1 choice unit left. This unit has 1400 sq. ft., with 3 bedrooms, 1½ baths and fireplace.
FOR MORE DETAILS
Call 384-1101 or 477-8646
TOD-HACKETT
CONSTRUCTION LTD.

ROSES ROSES ROSES
GORGE — NO STEP $42,

250 HOUSES FOR SALE

Montreal Trust

JUST OVER ½ MILE FROM DOWNTOWN
FANTASTIC CITY AND DISTANT SEAVIEWS

OPEN HOUSE
1288 MONTROSE
Everyday 1:00-4:00
—Lovely shrubbed suny lot,
—good looking, 4 bdrm. pool home,
—room for in-laws,
—plenty of parking,
—Asking $89,900.
MURRAY LUCAS
386-2111 656-4956

OPEN HOUSE
FRI. 6:00 - 9:00
SAT. 1:00 - 4:00
109 WILDWOOD
A Fairfield Home
Plus in-law suite on a superbly landscaped setting. Ideal refirement property. There is a large 2-bdrm. owner's suite with sep. living and dining room and a superb 1-bedroom suite offering fantastic seaviews and a large comfortable living room. Both suites with FPs and the property is in truly exemplary condition. Must sell — Priced at $79,900.
NEIL RAWNSLEY
386-2111 595-1507
GRAYDON HOOKER
386-2111 598-2186

Swimming Pool
QUIET
Gordon Head
2,000 sq. ft. of living space. ¼ acre lot, quiet cul-de-sac. Sep DR, 4 bdrms. Terrific family room. Pool and Sauna. $84,900. MLS.
386-2111 A D WHEELER 477-4789

Typical? Unlikely!
Standard? Hardly!
Basic? No Way!
Beautiful cedar exterior. Inner courtyard area off kitchen catches the morning sun. Feature wall in rs'd DR, rs'd hearth floor-to-ceiling FP with bit-in bookcase and wood storage box (mahogany). Sliding glass doors to backyard (just the perfect size — not too big — not too small). 3 good sized bdrms up (master has walk-in closet and sliding glass doors to balcony). Views of the Gorge from every window. This strata duplex at $69,900 is not typical, standard or basic — come see why! M.L.
MRS. DOREEN JONGEJAN
386-2111 388-7402

$39,900
FORGET
RENTING
Why rent when you can own a 3-bedroom, 2-storey, full basement home? In good condition and close to MAYFAIR in an area of economic development. Future potential for the site. Make an offer and forget renting.
NEIL RAWNSLEY
386-2111 595-1507

VALUE PLUS
3254 WICKLOW
Ideal starter home and investment — cute and cozy cottage. 1 bdrm. — living roof with FP. All recedorated and located on a beautiful tree-shaded lot (over 10,000 sq. ft.) See the potentials here. Asking $43,500.
GRAYDON HOOKER
386-2111 598-2186

ESQUIMALT GEM
Owners transferred, must leave lovely home. 3 bdrms., leaded glass french doors lead from entrance foyer to L.R. with cozy fp., cab. electric kitchen, sundeck off D.R. full high basement with rec. room, bedroom, bathroom. Large treed lot backs onto secluded parkland. $59,500.
ART PEAKER 477-3957
386-2111

ROCKLAND AREA
TOUCH OF
CLASS
$149,900
This 5 BR and den home as over 3500 sq. ft. finished. All with top quality. This Exec. home has entertainment size LR and family room, sep. DR, big family kitchen with EA. Solarium with built in old brick bar. BQ off the family room. Hot water heating and built-in vacuum. Many other extras. It's all on a park-like 80 x 150 lot. To view Exclusive call SHANE BEFURT 385-3664 or 386-6164.

HENDERSON-UVIC AREA
$115,900
Over 2,000 sq. ft. finished in this 3 bdrm. and den home. Close to Uplands Golf Course, Shopping and all levels of schools. Big LR sep DR and foyer entrance. Call SHANE BEFURT to view 385-3664 or 386-6164. CASTLE PROPERTIES.

OPEN HOUSE
1816 MIDGARD
WED. & THURS.
Brand new. Big living and dining rm. Teak kitchen, fridge and range. Three bedrms., den, three full baths. Big rec rm. Full price
$79,950
MR. DREW
479-7161 592-0927
National Trust

MANN
T. L. MANN & ASSOCIATES LTD.

OPEN HOUSE
2712 BELMONT
Thursday 1 - 3 p.m.
ARTISTIC DELIGHT!
Don't drive by! YOU MUST see inside of this unique home. Bright through hallway leads to the 3 carpeted bedrooms and 4-pce. bath with cedar walls and cupboards. Modern kitchen with built-in dishwasher, sep. DR with parquet floors, 14x13 L-R with bay window and shutters. Full basement plus fenced yard with private patio. Price? $53,500. Don't miss this home. CALL NOW:
JOAN WATT 383-7263
598-5144 EILEEN MARTIN 477-7050

QUALITY PLUS
Everything you have been looking for in a home. Shake roof, Thermopane windows, 2 spacious Bdrms. Dn. Rm. to accommodate your large suite, elec. heat, floor to ceiling F.P. in L.v. Rm., Brick in almost completed Rec. Rm., 3rd Bd. Rm. and 3 pc. bath down. Quiet neighbourhood. Asking $59,900. MLS.
652-1141 ROSE RUSE 652-2694

VIEW ROYAL
Views of Portage Inlet on one side, tennis courts an park across the street. A great location for this three bedroom, full bsmnt. family home on a quiet street. Rec room in bsmnt., sundeck off dining room. Priced to sell at $61,900 as owners have been transferred.
Walt Slocomb 383-4025
386-7557 Capital City Realty Ltd.

REDUCED $5400
Off listing, you keep the commission. Spanish in and out, 4 bedrooms, 2200 sq. ft. finished, lots of extras, 3801 Blenkinsop. Phone 385-0465.

250 HOUSES FOR SALE

Canada Trust

4532 Seawood Ter.
Open Thurs.
1:30 - p.m.
Executive
4 BR Home
Seaview from living room and wrap-around sundeck. 2 fireplaces, 3 bathrooms. A home you will be proud to own in an area of fine homes. $97,500. MLS.
LORNE DOYLE
Res.: 479-9894 Off.: 595-5131

By the Sea
By the sea, by the beautiful sea. Come see this attractive 2 br home a half block from the ocean and promenade in SOUTH OAK BAY. New roof and gutters, copper plumbing and rewired. You can enjoy your retirement in this clean, sound home in one of the city's most desired areas, $71,500. MLS.
LORNE DOYLE
Res.: 479-9894 Off.: 595-5131

SPLIT LEVEL
HOME
in a new subdivision close in to town. 3 bdr., bath and ½ FR off kitchen. Top quality carpets and cabinets. Bright sunny. $74,900. 5 others under construction. $69,900 and up. Call:
RALPH LEVY
Res: 721-3346
Off: 595-5131

BUILDER'S OWN
HOME
CENTRAL
SAANICH
Top quality construction — Marble FP floor - ceiling. Large easy-care lot. Make your offer on $69,900.
RALPH LEVY
Res: 721-3346
Off: 595-5131

SXS DUPLEX
2 BR each side — no basement. Terrific 80x150 lot that's like paradise. Ideal for your retirement. $79,900.
RALPH LEVY
Res: 721-3346
Off: 595-5131

1400 SQ. FT. HOME
Better area of Gordon Head. Lots of room for further development. Vendor most anxious and will look at all offers on the asking of $85,900.
RALPH LEVY
Res: 721-3346
Off: 595-5131

NEW ON MARKET
3 BR home on one of Victoria's quiet cul-de-sacs, 100 yards from golf course, close to bus and schools. Vendor has bought and wants to see any offer on $69,900.
RALPH LEVY
Res: 721-3346
Off: 595-5131

HOME PLUS
REVENUE
In Town & Country area, 3 BR on main, suite with kitchen and bath down. $59,900 — it's a steal.
RALPH LEVY
Res: 721-3346
Off: 595-5131

BROADMEAD
WOOD & GLASS
Is this your style? Just new on the market is this unique home with excellent floor plan to accommodate children. 4 bedrooms, family room, PLUS recreation room in full high basement. Enclosed 2-car garage. Beautiful garden. Vendor regretfully moving east. Priced to sell at $129,900.
RALPH LEVY
Res: 721-3346
Off: 595-5131

DRIVE-BY
1883 Rye Rd.
Central Saanich off Simpson. Immaculate 3-bedroom home on quiet cul-de-sac with large living room (stone fireplace), L-shaped dining room and a super kitchen with eating area plus patio with valley views and sea glimpses. 1½ baths, all for only $66,900 or offers will be seriously considered! Don't miss this!
FLORENCE MAUGER 656-6509
CANADA TRUST 595-5131

OAK BAY - SOUTH
New family home on a lovely lot with plenty of parking space for boat or trailer. This three bedroom home has 2 sets of plumbing, 2 sundecks, floor to ceiling stone fireplace in large living room. Room for expansion in ground level basement. Asking $81,900. For appointments, MLS, call:
595-5131 HELEN HICKS 592-0897

GARDNER REALTY Ltd.
895 Fort St. 385-7721
(24 HR. SERVICE)

UPPER
HENDERSON
3 or 4 bedrooms over 2500 sq. ft. developed on 4 levels. There is a separate 2-car garage in the back, a raised patio and a super brick barbeque. Have a drive by at 2064 Frederick Norris, but do not disturb the owners, just phone me and I will be pleased to arrange an appointment. Good value at $109,000. MLS. No. 24015.
BILL WEISS 598-8443
385-7721

GREAT LOCATION
Oak Bay Border: close to buses, shops, Jubilee Hospital, spacious, immaculate home with basement suite. Real value at $64,900. MLS View today with:
AUDREY MONT 598-7598
385-7721

$39,900
GORGE
COTTAGE
Cozy, clean, updated, beautiful grounds, plus full basement and separate garage. Call me now.
AUDREY MONT 598-7598
385-7721

OAK BAY-BORDER
1945 KINGS
3-BR no-step stucco home. Ideal for the young family or retired who don't want to worry about stairs. LR has FP, also in-line DR. Utility room wired for washer and dryer. Excellent area for schools. Electric heat, W-W over oak. Large garage (12x36) with workshop.
OPEN HOUSE
2-4 WED., THURS., FRI., SAT.
BRIAN COUTTS 598-2405
385-7721

SEAVIEWS
EXTRAORDINARY
The islands, the beach, the expanse of the sea are all yours from the windows of this "as new" Spanish design home. 3 bedrooms, 2 fireplaces, 2 full bathrooms. MLS 30958. $119,000.
CLIFF SALMOND 477-3626
385-7721

MUST SELL
Colwood, by owner 4 bedrooms, rec. room, garage and carport, close to Elementary and Secondary schools. Open financing. 3116 Wishart Rd., 478-4706 or 474-1779. $58,500.

DFH
477-7291
D.F.H. Real Estate Ltd.
1559 McKENZIE AVE.

OPEN HOUSE
Thurs. & Fri. 6:30-9
Good value — easy care — fully fenced — for the backyard hoobiest. Big garage. Lots of parking.
3155 MILGROVE
AT A LOW, LOW PRICE
2 bedrooms; bright, large kitchen; extra clean and sparkling full bsmt. Ideal for retirement or starters. See this — ask the price — make a reasonable offer to
GEORGE WARREN
AND BE IN WITHIN 2 WEEKS
477-7291 (Bus.) 598-2458 (Res.)

COUNTRY
LUXURY
(Ardmore)
This beautiful 4 bdrm. quality-built home affords gracious living for those who like the rural atmosphere. Situated on a secluded 1-acre lot, this is the perfect time to soak up the sun on the patio which leads to a HEATED INDOOR SWIMMING POOL. The lovely family rm. has a wet bar with ice maker and fridge for easy-entertaining. The Master bedrm. and 5 pce. en-suite must be seen to be believed. For more information, call now. Asking $194,000. MLS.
KEN HIGHTON
477-7291 (Bus.) 385-9235 (Res.)

QUALITY CONDO
WITH FIREPLACE
Fridge, stove, washer, dryer and drapes included. 2 bedrms, 2 full bathrms, over 1150 sq. ft. Cordova Park Area with views of Cordova Bay and Saanich Peninsula. Reasonably priced at $45,900.
ED HO
477-7291 384-8075 (Pgr. 386)

Quiet Seclusion
Almost Waterfront
Reduced to $58,500 for urgent sale, Portage Inlet area. Large, very private, well-treed lot. 3 Bedrms, 2 bathrms, big kitchen, sep. DR, rec. rm. with bar in full bsmt. Just renovated but still needs a little more T.L.C. MLS.
ED HO
477-7291 384-8075 (Pgr.386)

ONLY $45,900
GORDON HEAD
Only 8 Yrs. Old
Make us an offer with as little as 5 per cent down ($2300), subject to qualification. This home features 3 bedrms, 1½ bathrms, rec. rm., workshop, large fenced backyard, convenient location near University and K-mart. Fridge and stove included. Excl.
ED HO
477-7291 384-8075 (Pgr. 386)

NEW ON MKT.
ASKING $57,900
Quick Sale Needed
This home is bursting at the seams with big people & little people so now a larger home has been found and this one must be sold! The kitchen is newly decorated, has a new double stainless steel sink, counter-tops and flooring to help keep the homemaker happy. There's a big formal dining room as well as 3 bedrms. about 12x12. Some T.L.C. needed. Location is excellent; close to schools, parks and shops. Be among the first to view this home with
PATRICIA KING
or GEORGE WARREN
477-7291 Anytime

3 MINUTE WALK
TO WOODWARDS
This home is ideal for a retired couple or persons desiring a convenient location, 1 or 2 bedrms. (also 2 children's bedrms. downstairs) on the main floor. This home is completely renovated. Stove, fridge, dishwasher included. Easy to move in, no work to be done here. $42,100.
BRUCE WRIGHT
477-7291 384-8075 (Pgr. 425)

STARTER. Potential galore to establish yourself here. This solid home is separately metered with individual hot water tanks for 3 private suites. Separate garage. Licensed as a triplex. Offers on $55,700. View this home with
BRIMBLECOMBE
477-7291 384-8075 (Pgr. 969)

BRENTWOOD
RETIREMENT
Spacious 1340 sq. ft., 2-bedrm., no-bsmt. home sitting on a farm-like 97x298 ft. lot only one block to Brentwood's growing shopping area. Large 14x16 separate dining rm. Spacious living rm. Lots of homey character. Subdivision potential or enjoy it as it is. New MLS 33813 for $59,500.
PHIL WARREN
477-7291 Anytime

Cordova Bay
$76,900.
Excellent value for 5 bedrms., large lot. Family home in good sunny location. W-W over oak. Vendor transferred to Vancouver. Must be sold. Offers? MLS 31911.
$84,900.
Pastoral views on deep lot, 3 bedrms., plus office. Full bsmt. End of cul-de-sac. Sept. 1 possession. MLS 32651.
$89,900.
Panoramic ocean views and Mt. Baker. Privacy and seclusion. 4 bedrms., or 3 plus den. No-step entry. MLS 33829.
$129,000.
Exec. 3-bedrm. home. Ultra-modern and spacious. Views of Mt. Baker. Open to offers. MLS 30984.
PHIL WARREN
477-7291 (Bus.) 658-5411 (Res.)

GORDON HEAD
DELUXE FAMILY
PLUS
-IN-LAW
Want luxury accommodation plus a deluxe in-law suite? Just listed in the Lexington-Arbutus area. Spacious ultra-modern kitchen with family rm. Large formal dining area and gracious living rm. with beamed ceilings. Three good bedrms., plus 2 bathrms. Ground floor offers more deluxe accommodation for in-laws with 2 bedrms., kitchen-family rm., plus living rm. A very substantial residence. New MLS at $108,000.
PHIL WARREN
477-7291 Anytime

CEDAR HILL
RETIREMENT
INVESTMENT
Character, 3-bedrm., no-step home in popular High Cedar Hill area. Beautiful large living rm. with hardwood floors. Entertainment-sized dining rm., spacious homey kitchen. Full bsmt. Extra large lot (91x293) ripe for development. New MLS 33898 for $79,900.
PHIL WARREN
477-7291 Anytime

NORTH OAK BAY
Executive home with pool
App. 1600 square feet
Spacious LR and DR
Lovely panelled den
Large bright kitchen
4 bedrooms, 2 down
2 bathrooms, 3 FP
Huge rec. room
Quality carpet throughout
38' heated and covered pool (in ground). Beautiful large landscaped lot. Drive by 3230 Henderson Road. By owner, $122,500. For appointment to view, call 592-4193. (Principles only, please).

Fairfield Realty Ltd.

C.N. MONTAGUE CO. LTD. Sales, Consultations, rentals. 1720 Lillian Rd. 595-4413.

250 HOUSES FOR SALE

THE "HISTORY MAKERS"
WHITTOME'S

SIDNEY SPECIAL
Attractive 3 bedroom split level. Vaulted beamed ceiling. Part bsmt. New reduced price incl. 4 appliances, just $51,900. Graham J. Darby 656-5626 or 479-1667 (24 hrs.)

$4,000 DOWN
2824 ROCKWELL
Yes — with this D.P. the vendor will carry balance at 11½ per cent —20 years, amort.—3 yr. term at $470.60 p.m. Excellent 2 BR, Dr, Lge Kit., full bsmnt. home in popular Gorge Area.
479-1667 Brian Brown 479-1667

COLWOOD
SPLIT LEVEL
Three-bedroom, 1½-bathroom home on 75x100 lot in the preferred Colwood Lake area. Finished rec room with electric wall FP. High carport with easy access to rear. Located off Charlotte off Marlene. Price $64,900. Exclusive. Courtesy. Wilfred Davis, 479-1667 or 658-8884.

SIDNEY SPECIAL
$39,900
950 sq. ft. clean, clean, no-step, 2-cedroom home on a well kept 80x120 ft. lot situated among good homes. Selling at $39,900.00. Buy it today — Move tomorrow. Dial Cliff Stretch 479-1667 or 388-6275 Pager 2837.

QUICK SALE
required on this attractive 4 bdrm. home in Colwood. Sea and City views from Kitchen and diningrm. Fireplace in Livgrm., master bedroom is ensuite. Basement is roughed-in for 3rd bath and rec. rm. Close to all primary schools. $59,900. MLS.
DOUG RELF 479-5761
479-1667

1000 PLUS
sq. ft. gives lots of room for 2 large bedrms, livgrm., dining rm. and kitchen. Complete with wall to wall carpets, large windows and close to Spectrum School. 3rd bedrm. in full basement of this strata duplex. ONLY $45,500.
DOUG RELF 479-5761
479-1667

FAIRFIELD
6 Room no step comfort! So cool in the summer! So warm in the winter! This home is situated on 1 blk. from the sea, steps from the bus. The lot is so well kept — the home is so clean. Asking Price $...500.00. To View dial Cliff Stretch 479-1667 or 388-6275 Pager 2837.

LANGFORD
$46,900
4 bedrooms, 2 sets of plumbing, Family room off large kitchen 50 x 194 ft. lot. Low taxes. To View dial Cliff Stretch 479-1667 or 388-6275 Pager 2837. ML 33763.
J. H. Whittome & Co. Ltd.

HENDERSON REALTY LTD.
385-9741 (anytime)

LUXURY SUITE
Unobstructed views from this apartment with southwest exposure. Beautiful large living dining room, convenient kitchen with quality appliances, garburetor. 2 super bdrms, master bdrm with 4 pc ensuite. Indoor pool. Underground parking in complex. Asking $79,900
BILL McCARTER 592-3970

NEW — HILLCREST
A super floor plan, large ground level entry, living room (fireplace) dining room, kitchen facing mountain views. Quality carpeting, 3 large bdrms — master with 2 pc ensuite. Finished rec room (fireplace). Thermopane windows. Cedar siding exterior — shake roof. 70 x 100 corner lot. Asking $84,500. New MLS.
BILL McCARTER 592-3970

SEAVIEWS — NEPTUNE
Well designed contemporary — Master floor living room, separate dining room, kitchen with uninterrupted views. Master bdrm has 4 pc bath and walk in closet. 2 more bdrms and family room (also with Views) 4 pce bath and laundry room down. Cedar siding and shake roof. ½ acre lot. Asking $125,000. MLS.
BILL McCARTER 592-3970
BOB GIBSON 658-5153

Cedric Steele Realty Ltd.
388-6258

BEACON HILL PARK
2 BR. — LR w FP — central DR. — Large kitchen with room for eating area. $44,900 with a minimum investment a maximum living return.
PETER ROBARTS
388-6258 383-3742

FAIRFIELD
Superb 3 BR plus den and rec room. This very well built spacious 1800 sq. ft. home features superb detailing and is only 1 door from the Dallas Sea front. Vendor has bought so bring us an offer. Call
JOHN WEST 388-6258

BLENKINSOP VALLEY
There is a rural feeling at this comfortable 3-4 bedroom home. Bright, sunny living room, dining room and kitchen. Fireplace in the living room and an eating area in the kitchen. 3 bedrooms on the main floor plus another bedroom and a large attractive rumpus room in the basement. Asking $57,900. Call
PATTIE or PETER BARDON
388-6258 384-3947

FAMILY
ACCOMMODATION
—PLUS VIEWS
Only 8 years old and over 1250 sq. ft. on main floor with Living room and separate dining room; kitchen with eating area; large master bdrm with walk-in closet and en-suite plumbing. Basement includes study; 4th bedroom laundry and workshop area and room for further development. Large wrap-around sundeck with double carport and approximately ¼ acre landscaped lot. Views of sea, mountain and valley, well priced at $71,000 MLS. View anytime.

ESQUIMALT
2 Bedroom attractive bungalow with 3rd bedroom and extra bath in full basement. Bright sunny kitchen with eating area. Large landscaped lot close to all amenities and in tip-top condition. $58,900. MLS.
JOAN HOPPER
386-3547 or 652-3103
CITY BROKERAGE LIMITED.

ROCKLAND AREA
PRICE REDUCED $4200
1252 Wilspencer Pl. OPEN HOUSE Fri. June 30 — Mon. July 3, 2 - 4:30 p.m. Southern exposure, well built, charming, spacious, professionally decorated interior, unique ½ 3x3 duplex. No restrictions. Extra large living room and dining area with 12' picture windows. 2 bedrooms suitable large or twin beds. 4 pc. bathroom. Large bright kitchen, eating area. Top quality carpeting throughout. Insulated 1977. Drive in garage. Moderate taxes. Daylight basement. Small enclosed garden. Possession end of July. $52,500. Personal appointment call owner 383-6877.

FOR SALE BY OWNER IN Langford area, 3-bedroom home, ½-acre lot, 20x40 heated workshop, 14 years old. $73,900. Phone 642-3852.

CADBORO BAY
character cottage, adjacent to beach, shopping, transportation, and schools. $53,300. 477-4263.

250 HOUSES FOR SALE

SEASPRAY
PROPERTIES LTD./ REALTOR
1911 QUADRA 386-3124
1175 NEWPORT 595-3151

WANTED ! !
A couple or single person who would like to live on Beach Drive that loves gardening. The home is older but not funky. It has a huge master bedroom and a small bedroom or den, galley kitchen with an informal eating area at the rear. New electric heat (wiring and plumbing). Nice hardwood floors in living room with beams and fireplace. For viewing call:
SUE WARKE 595-0927
CONNIE WEYLER 592-1961
or 386-3124

THE GREAT
ESCAPE . . .
. . . to privacy, recreation, serenity, prestige on .77 of an acre of beautifully landscaped property with a MILLION DOLLAR VIEW. Just a skip and a jump to every convenience . . . yet enough removed from todays rat race world to preserve your sanity, located off Marlene. Price $64,900. Exclusive. Courtesy. Wilfred Davis, 479-1667 or 658-8884.

SIDNEY SPECIAL
$39,900
950 sq. ft. clean, clean, no-step, 2-cedroom home on a well kept 80x120 ft. lot situated among good homes. Selling at $39,900.00. Buy it today — Move tomorrow. Dial Cliff Stretch 479-1667 or 388-6275 Pager 2837.

QUICK SALE
required on this attractive 4 bdrm. home in Colwood. Sea and City views from Kitchen and diningrm. Fireplace in Livgrm., master bedroom is ensuite. Basement is roughed-in for 3rd bath and rec. rm. Close to all primary schools. $59,900. MLS.
DOUG RELF 479-5761
479-1667

1000 PLUS
sq. ft. gives lots of room for 2 large bedrms, livgrm., dining rm. and kitchen. Complete with wall to wall carpets, large windows and close to Spectrum School. 3rd bedrm. in full basement of this strata duplex. ONLY $45,500.
DOUG RELF 479-5761
479-1667

FAIRFIELD
6 Room no step comfort! So cool in the summer! So warm in the winter! This home is situated on 1 blk. from the sea, steps from the bus. The lot is so well kept — the home is so clean. Asking Price $...500.00. To View dial Cliff Stretch 479-1667 or 388-6275 Pager 2837.

LANGFORD
$46,900
4 bedrooms, 2 sets of plumbing, Family room off large kitchen 50 x 194 ft. lot. Low taxes. To View dial Cliff Stretch 479-1667 or 388-6275 Pager 2837. ML 33763.
J. H. Whittome & Co. Ltd.

HENDERSON REALTY LTD.
385-9741 (anytime)

LUXURY SUITE
Unobstructed views from this apartment with southwest exposure. Beautiful large living dining room, convenient kitchen with quality appliances, garburetor. 2 super bdrms, master bdrm with 4 pc ensuite. Indoor pool. Underground parking in complex. Asking $79,900
BILL McCARTER 592-3970

NEW — HILLCREST
A super floor plan, large ground level entry, living room (fireplace) dining room, kitchen facing mountain views. Quality carpeting, 3 large bdrms — master with 2 pc ensuite. Finished rec room (fireplace). Thermopane windows. Cedar siding exterior — shake roof. 70 x 100 corner lot. Asking $84,500. New MLS.
BILL McCARTER 592-3970

SEAVIEWS — NEPTUNE
Well designed contemporary — Master floor living room, separate dining room, kitchen with uninterrupted views. Master bdrm has 4 pc bath and walk in closet. 2 more bdrms and family room (also with Views) 4 pce bath and laundry room down. Cedar siding and shake roof. ½ acre lot. Asking $125,000. MLS.
BILL McCARTER 592-3970
BOB GIBSON 658-5153

Cedric Steele Realty Ltd.
388-6258

BEACON HILL PARK
2 BR. — LR w FP — central DR. — Large kitchen with room for eating area. $44,900 with a minimum investment a maximum living return.
PETER ROBARTS
388-6258 383-3742

FAIRFIELD
Superb 3 BR plus den and rec room. This very well built spacious 1800 sq. ft. home features superb detailing and is only 1 door from the Dallas Sea front. Vendor has bought so bring us an offer. Call
JOHN WEST 388-6258

BLENKINSOP VALLEY
There is a rural feeling at this comfortable 3-4 bedroom home. Bright, sunny living room, dining room and kitchen. Fireplace in the living room and an eating area in the kitchen. 3 bedrooms on the main floor plus another bedroom and a large attractive rumpus room in the basement. Asking $57,900. Call
PATTIE or PETER BARDON
388-6258 384-3947

FAMILY
ACCOMMODATION
—PLUS VIEWS
Only 8 years old and over 1250 sq. ft. on main floor with Living room and separate dining room; kitchen with eating area; large master bdrm with walk-in closet and en-suite plumbing. Basement includes study; 4th bedroom laundry and workshop area and room for further development. Large wrap-around sundeck with double carport and approximately ¼ acre landscaped lot. Views of sea, mountain and valley, well priced at $71,000 MLS. View anytime.

ESQUIMALT
2 Bedroom attractive bungalow with 3rd bedroom and extra bath in full basement. Bright sunny kitchen with eating area. Large landscaped lot close to all amenities and in tip-top condition. $58,900. MLS.
JOAN HOPPER
386-3547 or 652-3103
CITY BROKERAGE LIMITED.

ROCKLAND AREA
PRICE REDUCED $4200
1252 Wilspencer Pl. OPEN HOUSE Fri. June 30 — Mon. July 3, 2 - 4:30 p.m. Southern exposure, well built, charming, spacious, professionally decorated interior, unique ½ 3x3 duplex. No restrictions. Extra large living room and dining area with 12' picture windows. 2 bedrooms suitable large or twin beds. 4 pc. bathroom. Large bright kitchen, eating area. Top quality carpeting throughout. Insulated 1977. Drive in garage. Moderate taxes. Daylight basement. Small enclosed garden. Possession end of July. $52,500. Personal appointment call owner 383-6877.

FOR SALE BY OWNER IN Langford area, 3-bedroom home, ½-acre lot, 20x40 heated workshop, 14 years old. $73,900. Phone 642-3852.

CADBORO BAY
character cottage, adjacent to beach, shopping, transportation, and schools. $53,300. 477-4263.

250 HOUSES FOR SALE

THE "HISTORY MAKERS"
WHITTOME'S

OPEN HOUSE
2840 ROCKWELL
THURS. 7-9 P.M.
FRI. 7-9 P.M.
MUST BE SOLD
REDUCED TO
$48,500
LOCATED WITHIN A BLOCK OF THE GORGE WATERFRONT AREA. IDEAL FOR THE SMALL FAMILY OR RETIREMENT. NICE LIVING ROOM WITH FIREPLACE. BRIGHT ATTRACTIVE KITCHEN WITH EATING AREA. TWO BEDROOMS ON THE MAIN WITH THIRD IN BASEMENT. DEEP LOT TO DEVELOP VEGETABLE GARDEN. QUICK POSSESSION IF DESIRED.
MR. YELLS 383-5039
TED RADWAY 477-6176
386-8241
386-8441

PLENTY OF SPACE
INSIDE AND OUT
Well maintained 1400 sq. ft. home on .836 acre in Royal Oak. 18x15' Living rm. F.P., 14x9 Dining rm. beam ceilings, W-W Brs., 4-pce. Vanity bath, homey and bright eat-in kitchen, bilt-in oven. Rec. rm. bath, down, large sundeck, lots of storage. Only $76,500.
Ruth Lukaitis 477-5306
386-8441

ELEGANT
Character home with part basm't, Drive-In garage. Main floor: Living room, fireplace, formal dining room, kitchen, sundeck, lovely bedroom and den. Top Floor — Sewing room and 3rd bdrm. Price $57,900. Call 24 hours.
Ruth Lukaitis 477-5306
Donna Valikoski 384-2057
386-8441
384-2057

BUNGALOW
Fenced yard, modern kitchen with eating area. W-W carpet in L.R., 2 Bdrms., on the main floor and 2 upstairs. Clean home in good condition. Call now. $47,500. No. 33660.
Ruth Lukaitis 477-5306
Donna Valikoski 384-2057
386-8441
384-2057

JACK MEARS
OAK BAY REALTY LTD.
2194 OAK BAY 598-3321
Where Trust is the Basis of all Business

NEW LISTING—
JAMES BAY
Move right in, it's completely furnished (even the pots and pans). Duplex zoned, insulated, new water tank, re wrool, 100 amp service, 4 bedrooms, fireplace. It's spotless — all this for $38,900. Great potential for a rental, or a wonderful starter. To view call MARKIE MUNN or MARJ NAPPER at 598-3321.

SIMPSONS SEARS AREA
NEW LISTING
Very comfortable 2-step, 3-bedroom home. Living room with fireplace, dining room and kitchen with room for eating area. Just 12 years old and very immaculate throughout. Spacious rear yard and close to all amenities. Ideal for retired or starting couple. Priced at $57,900. Please call HAROLD WHILEY at 592-2798 or JACK PETRIE at 598-8726, office 598-3321.

CUSTOM BUILT—
3-LEVEL SPLIT
Superbly built custom home. Four bedrooms, in quiet area of Gordon Head. Extensive brick siding and nicely landscaped grounds. Asking $110,000. ROSS LEIGHTON, 598-2182.

SOUTH OAK BAY
Brand new executive family home set in a beautiful garden on a quiet cul-de-sac adjacent to the Victoria Golf Club. 4 bedrooms, master with fireplace and ensuite. Living room with fireplace, separate dining room, super modern kitchen (come inspect it yourself) with family room off it, also with heatform fireplace. The skylights and the large thermopane windows and doors plus the open design makes this a very cheery and bright home. MLS. Asking $134,000. HANNE PRIMGAARD, 598-5812, 598-3321.
Member
Relocation Services Canada

david burr LTD.
655 FORT ST. 384-9335
OPEN HOUSE
IT'S SPECIAL
2837 SHAKESPEARE
WED.-THURS., 5-7 P.M.
A two-bedroom, no-step bungalow. Simpson-Sears area with a rose garden. Could be your first home or retirement home or one in between.
ONLY $42,500
JOHN TODD
384-9335 Res. 598-7849

NEW LISTING
LANGFORD
Two-bedroom, no-step bungalow for the first home buyer or for your retirement. Low Taxes — Extra large, nicely treed lot. Country living at its best.
$42,500
JOHN TODD
384-9335 Res. 598-7849

TALL TREES AT
TEN MILE POINT
Well built and well cared for home in this excellent residential area. Main floor features 3 bedrooms, 4-pce. bath, living room and dining room with hardwood floors and a warm family size kitchen with built-ins. Off the kitchen and dining room is the sundeck and access down to the secluded rear garden. Full high basement could be in-law accommodation with bath, fireplace, etc.
$82,500
New Exclusive With
MICHAEL BURR
384-9335 595-2165

Sunny, New
and Quiet
ON A CUL-DE-SAC ONLY 3 MINUTES FROM CAMOSUN COLLEGE THIS WELL BUILT HOME FEATURES
—Living rm. 15x18 (rock fireplace)
—Dining rm. 11x10
—Kitchen 13x16 (large eating area)
—Master bedrm. 14x12 (ensuite plumbing)
—beautiful 4-pce. bathroom
—two more bedrooms on the main floor
—1280 sq. ft. on the main floor with an equal amount to develop in the basement
—Thermopane windows throughout
—A lovely southern facing sundeck with views of the Olympics.
The price has just been lowered to $70,900. To view call PATTIE or PETER BARDON 388-6258 eve. time. CEDRIC STEELE REALTY LTD.
2 BEDROOMS, LIVING ROOM with fireplace, 1712 Kings Road, $38,900, 598-8240.

Island Homes Ltd.
2504 DOUGLAS
386-7545

ENJOY HOME
Owners used to live in subdivision once, so they appreciate the 5 years they have spent in the happy and spacious surroundings of this spacious and privately located home. 3 or 4 bedrooms, family room, rec room, sewing room, 10,000 sq. ft. lawned and woodsy lot. $69,900. Call Tom Evans, 652-2620.

Cordova Bay Ridge
Lovely no-step bungalow on ½ acre in excellent garden, many tall trees. Privacy. 2 bedrooms, living room, dining room, convenient kitchen, utility. Wall-to-wall carpets. Separate workshop, carport. Ideal retirement home. Asking $59,900.
Lloyd Ellis 658-8222

LAST A.H.O.P.
684 MARLISSA
Left off Island Highway at Millstream — 4 blocks, turn left on Marlissa. Quality-built, 3 bedrooms, 2 bathrooms, fireplace. Separate storage and utility. Drive by and phone H. Mitchell, 479-4818.

3 SUPER ACRES
excellent for hobby farm use or horses and it's fully developed to provide you with the features to step right into the country life style. House, barn, workshop, wells, pasture, hayfield, veg. gardens, Fruit trees, milkroom, hayloft, chicken run, pig house and enclosure, electric fence. These are just a few of many feastures of this $109,000 listing. Call Tom Evans 652-2620.

wall&redekop realty
386-2911 — 386-2911

NOW $44,900
Cozy 1 bedroom home near the Gorge. Large lot, stucco exterior, nice living room with fireplace, big kitchen, 4-pce. bath. Part basement. To view call:
HAL BARBER
386-2911 385-1047

$55,900 GORGE
Attractive 3 bedroom home close to water. Full basement, L.R. has fireplace, dining room, 4-pce. bath, large lot. Call:
HAL BARBER
386-2911 385-1047

PRICED TO PLEASE
$13,900 Lot 92x200 (average) — Qualicum Bay — waterview
$41,900 — 2 plus 1 B.R.s, full basement, mature lots with fruit trees M.L. 33945.
$69,900 — 3 B.R. strata-duplex, 1½ baths, basement partly developed, easy care lot. M.L. 32003.
$98,900 — 4 B.R. split level in North Oak Bay, 2½ baths, family room, lovely lot. M.L. 33384.
HAZEL CLARKE
NORMA HILL
658-5656 386-2911 383-7796

Century 21
MAYFAIR REALTY
Mayfair Centre
386-2955

NOW OPEN
6 DAYS
For I.C.B.C., Real Estate and Insurance
WED., THURS., FRI. TO 9 P.M.
AND ALL DAY SAT.
WE'RE HERE FOR YOU

BROADMEAD
UNDER A
HUNDRED
Was $115,000
Now $99,000
One of Broadmead's originals. 9-yr.-old 3-bedroom home on tremendous garden lot. Stucco and stone exterior with heavy shake roof. 3 bedrooms, master esuite, 17x14 colonial kitchen, 2 patios, BBQ, slate and rock main fireplace, bar, family room, rec. room, den, foyer. A super home at a realistic price. MLS. PETER SYKES, 386-2955 or 382-3216.

Central Saanich
1 yr. old 4-bedroom tudor. Unique sunken living room with dark parquet floor, high vaulted ceiling and open beams. Family room off cabinet kitchen. Quality carpets and fixtures. Double drive-in garage. Large treed lot on peaceful cul-de-sac bordering agricultural land. $73,790. MLS 33671. PETER SYKES, 386-2955 or 382-3216.

FAMILY HOME
New listing, 5 bedroom, 14-yr.old home on high view lot in Spencer Castle area. Fully finished workshop. View living room and kitchen. Easy financing o $59,500 full price. MLS. PETER SYKES, 386-2955 or 382-3216.

T/C TOWN AND COUNTRY REALTY
3579 DOUGLAS 382-7276

$1,500 DOWN
3417 Luxton Rd. 1400 sq. ft. on 70x170 lot. Full price $56,900. See this and this alone after. A. Klenman, 592-9771 or 382-7276.

$1,000 DOWN
3861 QUADRA
Quiity, immaculate 2 bdrm. home with full basement. Owner will carry 2nd mtge. at 9% to help deserving young family get this sturdily built well located home with excellent garden. (53x'126'). Call A. Klenman to view.

TRUE QUALITY
4-bedroom, 3-bathroom home, quality built by master builder. Dream kitchen, garburetor, dishwasher, built-in nook. Large dining area with covered sundeck off. Spectacular white stone fireplace in 18x15 living room. 22x16 games room, 16x15 rumpus room with brick fireplace. This home is very spacious throughout with high quality rugs and fixtures. Sprinkler system and many extras. Drive by 2855 Hagel. Price reduced $77,900. Al Klenman 382-7276 or 592-9771.

ROCKLAND CLASSIC
T

250 HOUSES FOR SALE

Castle Properties Ltd.

OFFERS ON A FIXER-UP

Put down your hammer and phone me about my 4 bedrroom plus den home. It's priced in the 40's even though it's on a quiet street close in. There's 1600 sq. ft. that must sell so bring your tape measure and let yourself figure out the possibilities. MAKE AN OFFER. Remember, "MIKE SWEENEY IS SERVICE." 595-8780 or 386-6164.

NEW LISTING! NEW PRICE

A very nicely renovated 1893 3-bedroom character home located only a half block from the sea. This home features an open living-dining room with a floor-to-ceiling fireplace, new wall-to-wall throughout, and a yard that won't keep you chained to the lawn mower. Phone now for an Exclusive viewing. $47,500. PETER VINCENT, 383-5578 or 386-6164.

GORDON HEAD $76,900

This home has 3 big bedrooms on the main with complete in-law suite down. Large LRs with FPs and foyer entrance. A very spacious family home with approx. 1,350 sq. ft. on the main. To view this new exclusive call SHANE BEFURT, 386-6164 or 385-3664.

FERNWOOD CHARACTER

Plus income from 2 suites upstairs! Spacious living room (Fireplace), formal dining room, family kitchen, 2 bedrooms on main. Truly bright and cheery throughout. Basement. Privacy in backyard. Patio, trees, shrubs, etc. A pleasure to show. A must to see! $59,900. FLO PELLING 386-6164, 384-5024.

SWAN LAKE

Lovely 2-bedroom bungalow living room with feature brick wall. Large kitchen with new cabinets. 4-pce. bath, sundeck, full basement. 50x213' lot, mostly thermopane windows. Maintenance free aluminum siding. Priced for sell quickly at $45,900. Vendors consider car-boat or building lot in trade. FREDDY STARKE, 386-6164 or 479-3865.

GORGE STARTER $49,900

This 3-bdrm. home has huge L.R. with floor-ceiling F.P. and a big separate D.R. On a lot with back yard privacy. To view call SHANE BEFURT, 386-6164 or 385-3664.

GORDON HEAD

Lovely Spanish style 3-bedroom family home, large living room with fireplace, spacious dining rm. with sundeck, family kitchen with eating area, 3 bathrooms, rec. rm. for pool table professionally finished in tudor style. Landscaped and fenced. Priced to sell at $78,900. FREDDY STARKE, 479-3866 or 386-6164.

SWINERTON'S REALTY WORLD®

Open Duplex
148 - 150 Linden
Wed. & Thurs.
7 - 9 p.m.

VACANT — READY FOR IMMEDIATE OCCUPANCY. Each side has LR with FP, Sep DR, 2 roomy BR's, large kitchen, 3-Pce bathy, utility room with HOT WATER HEAT, garage. TRY YOUR DOWN PAYMENT! OWNER MAY CARRY A-S REDUCED TO $63,900 ED JUPP 385-2481, Res 652-1019

Cute and Cosy
Asking $37,500
641 Kelly Rd.

Charming 2-BR Colwood STARTER or RETIREMENT bungalow with bright and convenient OPEN PLAN, situated on a 73'x136' fenced and treed lot. Low taxes. Garage-Workshop 14'x26' for the handyman. Try your Offer! MLS Early possession if required. ED JUPP 385-2481, 592-1019 SWINERTON, STEWART CLARK LTD.

BROWN BROS. on LANSHARD

"People Helping People"

OPEN HOUSE
9190 East Saanich Road
Thurs. Fri. Sat.
2:00 to 4:30

Must Be Sold! 3-bdrm stucco bungalow, 20'x32' heated workshop, 20'x30' garage and greenhouse on a .7 acre lot, convenient to all amenities. Try an offer on $65,000. JOE RICKARD 656-1628 or 385-8771 (anytime)

$39,900
3 BD. HOUSE
1.13 ACRE
MUNN'S RD.

Call Immediately
Lee Wrobel
Randy Small
385-1431
British American Realty Ltd.

NEW HOMES IN
3 Fine Locations
GORDON HEAD
CENTRAL SAANICH
ROYAL OAK
To View At
Your Convenience
Please Call
HARRY ATKEY Eves. 598-1737 DAVID PHILPS Eves. 656-6590

Engineered Homes
385-6211 19 Cadillac Ave

Central Saanich
7608 Sigmar Place

New 1200 sq. ft. no-basement no-step home. Living room with heatilator fireplace, vaulted ceiling and feature cedar wall. Dining room, nook, kitchen, sparkling vanity bathroom, two bedrooms with ensuite off master bedroom, W-W carpets, electric heat, thermopane throughout. Large utility room, carport with storage area. All cedar exterior with shake roof. Large private sunny lot backing on to agricultural land reserve. Price $61,500.
S. Fioritti Construction Ltd. 658-5356

$52,500
REFINISHED HARDWOOD FLOORS, OAK TRIM THROUGHOUT PLUS SOLID OAK FRAMED FIREPLACE, MANTLE AND HUTCH HIGHLIGHT THIS UPDATED 2-BEDROOM, BASEMENT HOME. A DECEIVING HOME TO DRIVE BY SO PLAN TO TAKE A MINUTE AND WALK THROUGH. WE THINK YOU'LL BE PLEASENTLY SURPRISED.
1050 CLARE ST.
OPEN TO VIEW
7-9 P.M. TUES., THURS., SUN.
RICE AT D. DAWKES LTD.
384-7128 or RES. 598-1937

250 HOUSES FOR SALE

FOR SALE
Royal Trust
477-0191
384-8001

OPEN HOUSE
2898 ILENE TERRACE
FRIDAY 6:30-8:30 p.m.

Be quick on this exclusively listed 3-bedroom bungalow with finished rec. room. Seclusion, extra parking and all for $59,900.
VIVIAN M. ROBERTTS
477-0191 477-0281

OPEN HOUSE
OPEN FRI. and SAT.
2-4 P.M.
3331 WOODBURN AVE.

If you're looking for a newer large 4-bedroom family home (1711 sq. ft.) on the main floor and room for a TENNIS COURT or a POOL, don't miss this opportunity to live on one of OAK BAY's most sought-after streets overlooking Uplands Golf Club. Owners transferred and must sell. MLS. $105,000.
MRS. MARILYN WOODWARD
477-2722 Royal Trust 384-8001

ONE BLOCK TO SEA
½ BLOCK TO MARINA

Spacious 1600 sq. ft. 3-bedroom home in this preferred area. Ceiling to floor stone fireplace. Large dining room with sliding doors to a 20x12 covered deck. Full basement and priced for immediate move at only $66,500. Come out to Deep Cove and see me now.
VIVIAN M. ROBERTS
477-0191 477-0281

$49,500
SIDNEY

A charming starter or retirement home. 2 large bedrooms, separate dining area, brick fireplace in living room. Drive by 10115 Bowerbank, then call:
GALE CHRISTENSON
477-0191 477-7047

GLEN LAKE

Brand new listing — 2 bedrooms, 3 years old, full basement, huge fireplace, large lot. Terrific home. Asking $56,900. MLS 34101.
477-0191 SYL SHUMKA 595-1337

TOWN & COUNTRY
2 BEDROOMS
$44,500

Living room with fireplace. Big cabinet kitchen. Separate garage with workshop area. Large lot. Details and viewing, please call anytime. MLS 33541.
477-0191 JACK MOEN 658-5448

FAIRFIELD—NEW HOME

Exclusive area of fine homes. New 3-BR full basement home situated on 50'x140' lot. Builder just starting so there's plenty of time to choose your own colors and fixtures. Asking price $75,600. Hurry on this one.
478-6650 MIKE REID 384-8001
479-8135 JOHN ADANK 477-0191

BEAUTIFUL GORGE

Immaculate 3-BR bungalow located on quiet street in the Gorge. Lovely home with corner fireplace and bright kitchen. Spacious fenced yard. Full basement with in-law suite. Owners will look at offers on $56,600.
478-6650 MIKE REID 384-8001

PRIVACY PLUS

Large, modern 4-BR home situated on almost ½ acre completely fenced lot. Good-size formal dining room and huge kitchen. 2 fireplaces with raised hearths. Tremendous lake view from spacious sundeck. Out-of-town vendors, very anxious. Asking $65,000.
478-6650 MIKE REID 384-8001

BIG AND BEAUTIFUL

New ML 33565 CENTRAL SAANICH $77,500. 6 bedrooms, 3 bathrooms. Space galore. A beautiful cul-de-sac, all homes of same value. Large, beautifully landscaped lot, lovely home for family enjoyment. This is a brand new listing and will not last.
MARK MACKENZIE 595-4596

PRIME WATERFRONT

Large home with fantastic water views as well as waterfront. Very large liv. rm., 3 full baths, 5 BRs, large rec. room with fireplace. Asking $145,000.
MARK MACKENZIE 595-4596

COLWOOD VIEW HOME
New ML 33565
COLWOOD $67,900

Beautiful valley views. Scenic Mt. Baker, all from the front patio. This lovely home is situated on secluded lot. Private and peaceful. A truly fine home in a very prestigious area.
MARK MACKENZIE 595-4695
AL MATTEO 658-5057

CITY CHARMER

Lovely 2-bedroom home, Gorge area. Excellent value for this immaculate home. Asking only $46,900, so bring in your offer.
M. MACKENZIE 595-4596

PRIME BEACH FRONT

This is one of Victoria's most delightful condominiums with fantastic sea and mountain views. 2 large bdrms., living room with fireplace, separate dining room, own laundry facilities, many extras. Asking $54,900.
M. MACKENZIE. 595-4596

MARCHANT ROAD—BRENTWOOD

This is a most delightful home with lovely, fully completed in-law suite, 3 bdrs. on main, 3 baths, large sundeck and many more extras. Exceptional value at an asking price of $79,500.
M. MACKENZIE 595-4596

CITY WATERFRONT

Great 2 bdrm. sep. D.R. Living R.M. with fireplace completely insulated. Copper plumbing. 200 AMP electrical service — 92,000.

OAK BAY ESTATE

2 bedrooms, extra 2 ps. bathrm. down — large easy care lot — full basement near shopping, bus and sea. To view call

THE ZIEGLERS
592-1768, 384-8075
Pager 310
Seaspray Properties Ltd.

SAEC

IMMACULATE CONDITION
3-bedroom, 2-storey full-basement home on double-wide subdividable lot in Saanich. Fireplace, hardwood floors on both levels. The large yard is a gardener's dream. $66,630. A must see! For information call Wayne Strandlund at SABC 382-9255 (24 hours).

WESTMONT REALTY (1977) LTD. 388-4434

Century 21 J. D. BOSDET

BY OWNER, 2-BEDROOM STUCco bungalow, stove, fridge. Garage. 3132 Wascana St. Offers on $44,000. Call 477-7071.

STARTER—$39,900

Small 2-bedroom, brick fireplace, big country kitchen, fenced backyard, fruit trees, excellent gardening, greenhouse, new wiring and copper plumbing. 477-3675.

7 YEAR OLD SPANISH DESIGN house on 2.09 acres, 2 storey, 2104 square feet on each floor. Beautiful view. $140,000. 478-3030.

250 HOUSES FOR SALE

Lorenzen REALTY LTD.
50 Bastion Sq. Bus. 383-4151

OPEN HOUSE
THURS. & FRI.
6:30-8:30 P.M.
1021
GLENFOREST WAY

A magnificent panoramic of views — 2 private acres — 2200 sq. ft. of contemporary design at its best. Living, dining, and kitchen form a huge hexagon centred by a lovely free-standing FP. A kitchen in teak with eating area and top appliances. Both living and dining are spacious, beautiful and bright, with floor-to-ceiling thermopane windows and surrounded by a beautiful deck. 3 bdrms., the master, luxurious and en suite, a view filled utility area, and a positively sumptuous bathrm. extend off in a separate wing. The big lower entrance is designed for a sewing or hobby rm., the lower entrance is designed for a sewing or hobby rm., the beautiful rec. rm. has a study area and FP. There's a 2-pce. bathrm., extra storage rm. and a 2nd large deck. Quality and taste throughout. Glenforest Way is off Happy Valley Rd.
GRAY LORENZEN 388-5464
Pager 729

OPEN HOUSE
520 WALTER
(GORGE)
FRI., 3:00-7:00 P.M.

Just off Dysart Rd. Set back on a big lot, this comfortable older home has a lot going for it. A nice front porch and entrance hall, a 20x14 living rm. with good FP, 2 roomy bdrms., a kitchen with eating area and a modernized bathrm. A full clean basement has been completely insulated as has the ceiling. Roof is just 2 yrs. old., $41,900.
BETTY SHEPHERD 388-5464
Pager 704

KASAPI HOMES
538 Dupplin Rd.
$55,900 - $92,900

These NEW HOUSES are located in the Gordon Head area on quiet cul-de-sacs, close to UVIC, schools, recreational facilities and trans.

SPANISH

Living Rm. (19x15), Dining Rm. Kitchen with nook, patio doors off dining rm and kitchen to large L-shaped sundeck. 3 Bedrooms master has walk-in close and ¾ bath. Lower level has large foyer with double doors to RI family rm. Double carport.

POST & BEAM

POST AND BEAM CEILING WITH CEDAR FEATURE WALLS. LR (16x18) Dining Rm. (10x14), Kitchen with family area (20x13), 3 Bedrooms, 2 Baths. Lower-level enter by large Foyer with double doors to RI family Rm. and RI Den. Sundeck and Double carport.

ITALIAN COLONIAL

Living Rm. with arched fireplace, Dining Rm., kitchen with nook and Citation Cabinets 3 Bedrooms, 2 Baths, ground level ready for future development.

CUSTOM BLDG.

Tired of looking at houses that are not just right for you, let us build your dream house on one of our lots or a lot of your choosing.

TRADES

Trade your old home for a new home.

FINANCING

DOWN PAYMENTS AS LOW AS $1900, do some of the work on your new house yourself and save some money. Good financing available. GAP financing available. To view our homes call Mrs. Pat Saulnier at 386-6191 or res. 384-2197.

REALSPAN PROPERTIES LTD.
845 BROUGHTON 388-5454

Open House
3016 Tillicum
Thurs. 2 - 4
$54,900 (ML)

Three large bdrms. 2 bathrooms, separate D.R., large kitchen, beautiful oak floors, private and spacious backyard, very attractive living rm with fireplace. Absolutely spotless, move in immediately. Property must be sold. Close to shopping centre at Gorge-Tillicum, buses and park. Don't dare buy in Gorge-Tillicum area until you inspect this property.
DOUG MENZIES
388-6454 479-6256

253 COUNTRY HOMES and PROPERTIES

Lorenzen REALTY LTD.
50 Bastion Sq. Bus. 383-4151

OPEN HOUSE
KEMP LAKE
MILLIGAN ROAD
SAT., 1:30-4:30

Go past Sooke Village to Kemp Lake Rd. — follow the signs to Milligan Rd. Here you will find a delightful .69 AC. (1 lot could be sold) property with good garden, 3-bedrm. home, living rm. with Franklin FP, separate dining rm., sundeck, workshop, storage and carport. Vendors anxious, offers to $49,900.
BETTY SHEPHERD 388-5464
Pager 704

RAINBOW TROUT
WOODED SECLUSION
4-BEDROOM RESIDENCE

On a beautifully wooded and totally secluded 1.87 acres with an excellent trout stream just below the custom-designed and built 4-bedroom country residence. Built of cedar and stucco, the 2-storey home has an innovative floor plan of 1850 sq. ft. Master bedroom overlooking the large living room. Dining room. Fully equipped country kitchen with breakfast room. 2 bathrooms, 8' basement of 1200 sq. ft. Separate garage. Situated on a country road in Millstream area, and offered at just $98,000. MLS.
Residence Office
598-1420 Ted Walford 477-1841
Block Bros. Realty Ltd.

1.64 ACRES

4628 W. Saanich Road.
(Near Red Barn Antiques)
—Modern 3-bdrm. home w-full bsmt.
—Modern barn and shop wired, insulated and plumbed.
—Property is cross fenced, has lovely views and is ideally suited to gardening, or raising chickens, or most types of livestock including horses.
—$85,500.
For more information call:
656-3924 LARRY PRUDEN 477-7497
MONTREAL TRUST COMPANY

NO DOWN PAYMENT

Vendor will carry 1.12 acres Shawnigan Lake Village. Subdividable on water, small A-frame on electricity, no sewage, well treed, secluded lot. 5 minutes from beach. $23,500. 382-1745.

253 COUNTRY HOMES and PROPERTIES

2 ACRES
4 OR 5 BDRMS.

4-year-old, 2-storey home of almost 2300 sq. ft. of finished living area. Family room off kitchen. Den or 5th bdrm. separate dining area plus 4 bedrooms up, attached garage. A super family home on Doyle Rd. off Old West Saanich Rd. Property is level, fenced and has a small 4 stall barn. Offers invited on asking price of $116,000. Must be sold. Contact BILL KOZAK at 386-6164 or 388-6275 pager 2880 CASTLE PROPERTIES LTD.

Immaculate Country Home

7014 Bickstan. 3 bdrms., one full and two 2-pce. baths, large deck, ample parking for rec. vehicle PLUS a fully finished basement with delightful bed-sitting room, rec. room with 2nd fireplace and much more. Home lawns and garden are immaculate. Well priced to sell quickly at only $76,900.
655-3924 LARRY PRUDEN 477-7497
MONTREAL TRUST COMPANY

ARDMORE
1-ACRE SECLUSION
SPLIT LEVEL

Situated on over an acre of beautifully treed and lawned property, this 3-bedroom home with a 4th bedroom and R.I. recreation room on the lower level. 2 bathrooms. Large kitchen with adjoining dining room. Horse paddock and stall. A few minutes' walk to the beach and golf. $79,000.
Residence Ted Walford Office
598-1420 477-1841
Block Bros. Realty Ltd.

3.17 ACRES
DEEP COVE

A gorgeous property with privacy. Ideal for horses with 600 sq. ft. barn. Fenced and cross fenced with large trees in pasture. A charming 1750 sq. ft. ranch-style home with 3 bdrms. and 2 baths. Large sundeck and shady patio for those hot, hot days. Try your offer on $127,000. MLS 32962.
656-4891 ANNETTE WALLS
PEMBERTON HOLMES LTD.
100 Government St. 384-8214

CURTIS POINT

10840 Inwood.
—A truly different 3-bdrm. plan.
—Over ½ acre quiet corner of the peninsula.
—2 floor-to-ceiling brick fireplaces.
—Two sea-glass.
—Teak laminate kitchen cabinets and vanities.
—Two 4-pce. baths.
Price has been reduced to $81,900. ML
LET ME SHOW IT TO YOU.
656-3924 LARRY PRUDEN 477-7497
MONTREAL TRUST COMPANY

PRIVATE SALE OR TRADE

Secluded 2.1 wooded acres with mountain view. Approximately 2,400 sq. ft. fully carpeted on two levels including natural rock heatilator fireplace in living room, French doors in separate dining room lead onto 500 sq. ft. astroturf sundeck, four bedrooms, 2 bathrooms, pool table sized rec room, has fireplace and separate entrance. Purified 3rd level has electric train room and storage area. $85,900. Phone 478-8628 after 6 p.m.

NO-STEP HOME

2-BR home in Sidney, 2 blocks to sea and interchange. Roomy LR and FP. Appliances in kitchen. Workshop, garaging for 2cars. Back lane. Easy home to heat and run, with low taxes (1978 — $204.00). Immediate possession and well maintained. Price reduced to $39,900. MLS 3225.
656-3924 MAJOR LACE 656-2438

SHERINGHAM LOT

On West Coast Road, black top road, piped water, school bus on highway. Lot approx 1 acre each wooded. Some for mobile homes. Price from $15,500 up. A few waterfront lots, ½ acre at $30,000 each. F. Goldie, 642-2140.

LOTS OF ROOM FOR HORSES and PEOPLE

in Central Saanich. Large period home, big barn, riding ring, exercise track, on 6 acres. Offers on $149,000. ML 29179. For other details call:
477-1841 Ron Kerfoot 652-2574
Block Bros. Realty Ltd.

GORDON HULME LTD.
SIDNEY-SAANICH PENINSULA
656-1154 2444 Beacon Ave.

3-BEDROOM SHAWNIGAN HOME on ¼ acre. 1½ years old. 1,325 ft. Fireplace, extras. $49,500. 743-4246. Message 386-7377.

SAANICH PENINSULA PROPERTIES LTD.
2354 Beacon Ave., Sidney 656-4000

256 WATERFRONT PROPERTIES

OPEN HOUSE
THURS. and FRIDAY 7 to 9 P.M.
Langford Lake
1225
Goldstream Ave.

—3 Bedroom home
—Extra cottage renting $165 per mo.
—Extra parking
—Private dock
—For details call
MARGARET WILSON
386-2911 383-4569
Wall ad Redekop Realty

FAIRFIELD WATERFRONT

Gracious home built in 1929. The area displays views of the beautiful strait, a sandy beach and many delightful homes. This solid home being sold by the widow of a prominent citizen who lived in this fine location for many years and asking only $109,000.00. To view dial Cliff Stretch, 479-1667 or 358-6775 — Pager 2837.

J. H. Whitlome and Co. Ltd.

WATERFRONT CADBORO BAY
$229,000

This very special 4 bdrm. home has 4 baths, approx 3400 sq. ft. of leisure living. Gracious L.R. with views in comparable. Oak finished games room, separate D.R. den with bar and one of the best beaches at your door step. To View This Exclusive Home Call SHANE BEFURT 385-3664 or 386-6164. CASTLE PROPERTIES.

Saanich Peninsula Waterfront

8213 Lockside Drive
—3 bdrms., full bsmt.
—2 fireplaces.
—easy access to beach
—priced at only 593,500.
100' of waterfront.
Call now for an appointment to view.
656-3924 LARRY PRUDEN 477-7497
MONTREAL TRUST COMPANY

WATERFRONT

Large family home on quiet street with fantastic sea and mountain views plus waterfront. This house has large living room with fireplace, dining room leading onto huge sundeck, rec. room with fireplace. Call for appoint. to view. Asking $75,000.
MARK MACKENZIE
384-8001 595-4596
Royal Trust AL MATTEO 658-5057

QUEENSWOOD 1 ACRE WATERFRONT ESTATE

Completely secluded. Walled garden. 4500 sq. ft. residence. Deep mooring. Full particulars to serious enquirers. $305,000.
Residence Office
598-1420 Ted Walford 477-1841
Block Bros. Realty Ltd.

WATERFRONT ESTATE

Only a few of these larger properties left on V.I. 53 acres with approx. ¾-mile frontage. Formerly operated as a farm. Beautiful meadows, 3-bdrm. home, barn, outbuildings. For the gentleman farmer or group purchase. Expensive but very attractive. For details please call or write Al Ackerman in Victoria, 386-9240, Block Bros. Realty Ltd.

Inches Slimmer

Printed Pattern

4669
SIZES
10½-20½

by Anne Adams

Free, airy, bare, yet it covers your bra—straps and all—completely. Sew this Inches Slimmer style to relax in, for patio parties, vacation touring.

Printed Pattern 4669: Half Sizes 10½, 12½, 14½, 16½, 18½, 20½. Size 14½ (bust 37) takes 2 5/8 yards 45-inch.

Send $1.50 for each pattern — cash, cheque or money order. Add 25 cents for each pattern for first-class mail and handling. Send to: **Anne Adams, Pattern Dept., 109 Crockford Blvd., Scarborough, Ont., M1R 5B4.** Print plainly size, style number, your name, address.

Look prettier on LESS MONEY—send for our NEW SPRING-SUMMER PATTERN CATALOG. See the new soft dresses, blouses, skirts, pantsuits, more. Plus free pattern coupon. Send 75¢

107-Instant Sewing Book..$1.00
106-Instant Fashion Book..$1.00
105-Instant Crochet Book..$1.00
126-Thrifty Flower Book..$1.50

Jiffy Crochet!

7031

by Alice Brooks

Layer on a loose, lacy vest for fashion's newest look!

JIFFY CROCHET! Use rug yarn and a large crochet hook for long fringed vest of waist high style with curvy collar—both in allover flower design. Pattern 7031: Sizes 8-18 incl.

Send $1.50 for each pattern — cash, cheque or money order. Add 25 cents for each pattern for first-class mailing and handling. Send to: **Alice Brooks, Needlecraft Dept., 109 Crockford Blvd., Scarborough, Ont., M1R 5B4.** Print plainly pattern number, your name, address.

VALUE packed 1978 NEEDLECRAFT catalog. Choose from 225 designs, 3 free inside. All Crafts, Knit, Crochet. Send 75¢

Easy Gifts 'n' Ornaments....$1.50
Pillow Show-Offs....$1.50
Stuff 'n' Quilts....$1.25
Stitch 'n' Patch Quilts....$1.25
Crochet with Squares....$1.00
Crochet a Wardrobe....$1.00
Nifty Fifty Quilts....$1.00
Ripple Crochet....$1.00
Sew & Knit Book....$1.25
Flower Crochet Book....$1.00
Hairpin Crochet Book....$1.00
Instant Crochet Book....$1.00
Instant Macrame Book....$1.00
Instant Money Book....$1.00
Complete Afghans #14....$1.00
Easy Art of Needlepoint....$1.00
Complete Gift Book....$1.00
12 Prize Afghans #12....75¢
Book of 16 Quilts #1....75¢
Museum Quilt Book #2....75¢
15 Quilts for Today #3....75¢
Book of 16 Jiffy Rugs....75¢

256 WATERFRONT PROPERTIES

HOLLYWOOD PL.

Waterfront, with water views from all sides. 3 bdrms. up, master on main, full bsmt. Studio, etc. Appointments a must. $175,000. To view this unique property call PETER PRIMAGAARD 656-6625

ESTATE SALE

Small one-bedroom cottage with good waterviews east across Lagoon and Parry Bay. (Weirs Beach). Price $29,900.
Call PETER PRIMAGAARD 656-6625
Seaspray Properties Ltd. 595-3151

MARK LANE
SAANICH INLET

A waterfront lot that is a challence cut the prize will be magnificent views, deep water shoreline, access to good fishing and scuba diving areas. Price $41,500 on terms. ML32582. Wilfred Davis, 479-1667 or 658-8884.
J. H. Whitlome & Co. Ltd.

LAKE COWICHAN RIVERFRONT

Beautiful familiy home on the big pool...with boating, fishing, swimming, at your doorstep. 1½ storey, 5 bedroom home, 2,000 sq. ft. predominately cedar interior with quality built-ins throughout. Nicely treed double lot. Small greenhouse, float and boathouse. Well below replacement value at $94,000. 20 Prossact Ave, Lake Cowichan. 749-6680.

PROSPECT LAKE

Water front property with 2-BR cottage, 1½ bathrooms, fireplace, auto oil heat, two water systems. Lot has 73½ ft. waterfrontage. Concrete retaining wall, small dock. Price $75,000. Wilfred Davis, 479-1667 or 658-8884.
J. H. Whitlome & Co. Ltd.

WATERFRONT PROTECTION ISland, 5 minutes in your boat from Nanaimo to a Pioneer Retreat. Hot fishing spots, gorgeous scenery. $20,000 terms. Port Alberni 723-3939, 2854 16th Ave.

WATERFRONT LOT, BREATHtaking views looking across to the Malahat from this beautifully treed lot on Mark Lane. Sacrifice price $23,900. Call 592-5615 evenings.

258 CONDOMINIUMS

JACK MEARS
OAK BAY REALTY LTD.
2194 OAK BAY 598-3321

Where Trust is the Basis of All Business

GRANITE HOUSE

Delightful, one-bedroom condo in South Oak Bay. Close to shops, bus and rec. centre. View over southeast Oak Bay. Priced realistically at $28,000. ROSS LEIGHTON, 598-2182.

URGENT SALE
2 BR ONLY $34,900

Vendor has purchased and is willing to take a loss on this 3-year-old, frost-free fridge, continuous clean electric range and sun drapes included in price. All wall-to-wall carpeting. Daylight dining. Large balcony. Free parking. Secured storage room. Call, called and entrances, both front and back. Don't believe me as to its true value, come see for yourself. MLS 30411. B. E. JEFFERY at 598-3221.

DOWNTOWN
7th FLOOR
LUXURY VIEW SUITE

This delightful suite specially decorated and furnished by a professional California Designer for her own use offers a rare chance to obtain a unique home below cost. Only one bedroom but nearly 900 sq. ft. plus two large balconies. Dining room with view window. Available immediately either completely furnished at $62,000 or unfurnished. JACK MEARS 598-3321.

BACHELOR PAD
$23,500

Completely refurbished with new carpets and drapes this top floor corner suite offers a great home at reasonable price for the young bachelor or retired couple, handy to downtown, stores and transportation. JACK MEARS 598-3321.
Member
Relocation Services Canada

Capital City REALTY LTD
830-D Pembroke St. 388-7557

NEAT, CLEAN & HANDY
1 or 2 Bedroom — $29,900 and $42,000. Mr. Peterson or Mrs. Nichol — 477-8552.

CITY VIEWS
$42,900

Spacious and bright 2-bedroom, 1½ bath condo. Within walking distance downtown, bus and shopping. Unique kitchen with eating area. To view call Greta Hofmeister, 592-6372.

Chateau Neuf
Rockland Avenue
Prestige and Quality
$63,500

On the third floor, western exposure, 2 bdrms, 2 full baths, foyer, all amenities in the kitchen, laundry and storage in your suite plus more below. Large patio, underground parking, adult oriented, carry in pets allowed. This is a well managed condo and good people are proud to be part of it. FOR SPECIAL APPOINTMENT CALL:
LAURIE COMO 479-1179
STAN POLLARD 384-6013
OFFICE 383-6454
Realspan Properties Ltd.

HOLIDAY LIVING

Boater's heaven in Oak Bay near the Marina, a lovely 2 BR condominium for only $64,500. Early possession to enjoy your new home all summer near the sea. Financing may be arranged.
Stan Winterbottom
385-3455 Res. 598-2253
P. R. Brown & Sons Ltd.
762 Fort St.

BEACON HILL PARK

Choice one-bedroom suite with sunny southern exposure in an excellent adult-oriented building. Very low assessment and ideal accommodation for a single or retired person. So close to shops, bus and the park. Realistic price, $34,900. Call anytime to view:
BERNEIDA TAYLOR
477-0191 RRoyal Trust 382-94

SOUTH FAIRFIELD
FANTASTIC
RETIREMENT
$42,500

2-BR — Condo — Top floor south facing — Delightful!!!
PETER ROBARTS
388-6258 383-3742
CEDRIC STEELE RLTY. LTD.

2 BEDROOMS $48,500

Thinking about condominium living —then you should check this one out. Located in a brick faced building with breeze-way entrance — swirl pool, sauna, party room work shop, in-suit laundry and much more. Located close to the Gorge. ML. To view please call
477-0191 JACK MOEN 658-5448
Royal Trust

258 CONDOMINIUMS

Trade In Your House
Oak Bay
Luxurious, Carefree
Living
Large Condominium
Suites
Fireplaces
2 Bathrooms
Personal Laundries

When you close the door, on these very spacious, completely carpeted suites, you have all the privacy of an independent home with none of the worries of gardening, maintenance or other chores. You are free to go, travel or enjoy yourself to your hearts content.

TOD HOUSE
Cadboro Bay Road at Hamiota
Open Tues.-Sat.
1:30 - 4:30
Prices From $65,000
598-3321
JACK MEARS OAK BAY REALTY LTD.

SEA FRONT
FAIRFIELD
$42,000

Just listed this one-bedrm. unit in small block. Across the street from the Pacific Ocean. Just right for the single person who likes the outdoor life. Security controlled premises. Spacious living rm.-dining rm. Appliances incl.
PHIL WARREN
477-7291 Anytime

Fairfield Condo
$56,750
Large, Bright
and Secure

This beautiful condominium is only 4 yrs. old and has been lovingly maintained. It offers over 1300 sq. ft. of space, controlled entrance and parking. A very bright and spacious interior with 2 large bedrms. and fine quality appts. in immaculate condition inside and out, the home is a short walk to shopping, Beacon Hill Park and Victoria General. By appt. with
MIKE VAUX
477-7291 384-8075 (Pgr. 694)
LORNE BARR
ANYTIME 382-5484 (Res.)
D.F.H. REAL ESTATE LTD.

FAIRFIELD—
BY THE SEA!

Spacious 2 bedrooms, 2 bathrooms condominium. Beautiful living and dining room, sundeck with ocean views. Deluxe kitchen with windows and balcony-stove with self cleaning oven, self defrosting frig., laundry room with washer and dryers. All drapes, low maintenance cost, small buildings with elevator. $49,500 for quick sale.
FRANK SALE
382-9191 BUS. PAGER 738
382-9191 BUS. RES. 592-9194
IRENE VAN

QUALITY
TOWNHOUSE

High Quadra area, lots of privacy, low maintenance. Good schools. Immaculate! 2 bedrooms, vendor have bought other home. Asking $47,500. MLS.
FRANK SALE
382-9191 BUS. PAGER 738
382-9191 BUS. RES. 592-9194
IRENE VAN
THE PERMANENT

SPENCER CASTLE
OFFERING
Luxurious Living
AT ITS VERY FINEST

OPEN DAILY 1:30-5 p.m.
Or call 386-6762, 384-4013
LANDMARK PROPERTIES LTD.

OWNER SAYS SELL
$23,800

3-bedroom, 2-level unit with own private entrance. Close to bus, school and rec. centre.

TRY AN OFFER

On this 2-bedroom corner unit close to everything. Appliances and drapes included. Call now for more information.
MARCEL STOCKER 479-8324
477-0141 FRED JACKSON 658-8472

THE PERMANENT
BY OWNER
127-1680 POPLAR ST.

Only $31,500 for this well-kept one bedroom apartment with lovely grounds and spacious rooms. It boasts a quiet location while still only a minute's walk from shopping and major bus routes. Sauna, swim and swirl pools, recreation, hobby and laundry rooms. Fridge, stove and garburator. Covered parking. An excellent buy for young marrieds or retirement. Friendly atmosphere. Visit to view or phone 477-6687.

TOWNHOUSE — CONDOMINIUM with a difference, in View Royal. Ideal for retired couple. Quiet and private, lovely garden setting with a view of Mt. Baker. No children or pets. Split level with 2-bedrooms and bath up; living room and dining room main. Utility, den and garage down. Offers to $51,500. Occupancy late September. Phone 479-7765.

IMMEDIATE OCCUPANCY
Reduced From
$49,900 to $45,000

Immaculate, ground level. Large patio. 2 bedrooms or den. Open house every night between 7-8:30. 102-1665 Oak Bay Ave. Business phone 598-2913, home: 598-2228.

SACRIFICE $21,888

1-BEDROOM, 3RD FLOOR STE. ON HILLSIDE HANDY TO QUADRA SHOPPING, THEATRE, BANKS AND SAFEWAY. WALK TO CITY CENTRE. GOOD TERMS ARRANGED.
BOWDEN REALTY 383-5524

BY OWNER, OVER 1000 SQ. FT. with unobstructed 180 degree view of outer harbour, strait and mountains, from a secluded sundeck. Two bedrooms, 1½ baths, large kitchen, dishwasher, $47,500. View by appointment only, 385-7354 after 5:30 p.m.

1 BR, EASY WALKING DISTance from city centre. 4th floor of 3 yr. old concrete bldg. Southern exposure, $3500 cash will handle.
DAVID SCOTT 385-3425
P. R. BROWN & SONS LIMITED

TRADES TRADES

I have three good units to TRADE FOR HOUSES. If you are considering a condominium please call:
386-3124 DOUG POSKITT 477-0645
Seaspray Properties Ltd.

1019 McCLURE

Large corner suite. Top floor. Features two large bedrooms, master ensuite, laundry hook-up. Fireplace, dishwasher in new small building. See it now with Helen 477-7720.
BOWDEN REALTY 383-5524

$1000 DOWN

2 bedrooms, 2 complete bathrooms, 1100 sq. ft., swirl pool and sauna. $1,000 down and take over existing payments. Or will exchange for home and acreage in Mill Bay area. 721-3044 after 6.

ONE AND TWO BEDROOM suites for sale by owner. Beautiful views of city and sea in quiet highrise near the park. Both in excellent condition. 382-4650 afternoons or evenings any day.

Edward Kipling

Superb ocean views, immaculate 2 bedrooms, 2 full baths, private sale, asking $95,000. 477-0929.

FOR SALE BY OWNER, 2 BEDroom condo, corner suite, 4th floor, near Beacon Hill Park. Phone 383-5512.

BY OWNER, 2 BEDROOM corner suite, 1½ bathrooms, close to Beacon Hill Park, stores and buses, $40,000. 477-5629.

258 CONDOMINIUMS

Before
You Buy Any
CONDOMINIUM
LOOK
AT
CHATEAU
JUBILEE
1610 JUBILEE
(OFF OAK BAY AVE.)
1, 2 AND 3
BEDROOM UNITS

Deluxe Features such as:
—up to 1322 sq. ft.
—fireplaces in some units
—fully secured underground parking
—appliances
—OAK BAY AREA QUALIFIES for 10% C.C.A.
7½%
FINANCING AVAILABLE OR $2,000 OFF SELLING PRICE

Open Daily
10 a.m. - 8 p.m.
RICK ST. DENIS 386-3231
BLOCK BROS. REALTY

Everything
IS
BEAUTIFUL
FOUR ACRES OF
HILLTOP LAND
OFFERING
Fantastic Views
FROM $49,900

Phase II Now Open Every Day from 1-5 p.m.
Call 477-7322, 477-1449, 477-9313
Ask for our beautiful 4-Colour Postcard

Oakdale Estate
3960 Cedar Hill Road
A. MACKENZIE 386-676

Laurel Point

HARBOUR FRONT
Luxury
Condominiums
$88,000 to
$180,000

Spacious apartments with 1, 2 and 3 bedrooms and balconies. Some with den, fireplace, large patios, barbecues. Also luxury tri-level townhouses of 3000 square feet. Laurel Point facilities include its own library, clubrooms, workshop, swimming pool, saunas, underground parking.
5 minutes lovely walk to the Parliament Buildings and Empress Hotel. And, of course, your very own park in front — right on the water.
225 Belleville (3 blocks west of Parliament Bldgs.). On-site sales office; 386-7752 or call Cedric Steele Realty Ltd: 388-6258.

Your Home in
TO

259 TOWNHOUSES

SAANICH TOWNHOUSE
Be the first to see this well-kept 3 bedroom, 1½ bath unit in quiet complex. All large rooms. Pleasant treed outlook. Good financing on asking price of $46,900. Now MLS. Please call:
DAVID BILLINGHAM
388-6258 598-6029
CEDRIC STEELE REALTY LTD.

BY OWNER
3 bedroom townhouse, rec room, workshop, swimming pool, vegetable garden optional. $43,900. 479-3383.

263 GARAGES FOR SALE, RENT OR WANTED

FOR RENT: DEEP COVE. Space available 24x31. 479-7767.

WANTED GARAGE TO RENT, 595-6020 after 5:30.

265 HOUSES WANTED TO BUY

YOUNG COUPLE
⅓ acre lot or up to 1 or 2 acres with or without older home up to $50,000 within 8-mile circle. FREDDY STARKE 386-6164 or 479-3866, CASTLE PROPERTIES LTD.

URGENTLY REQUIRED
Central or North Saanich area 2-bdrm. no-baement with large lot or acres up to $65,000. Quick decisions. Please call FREDDY STARKE 386-6164 or 479-3866, CASTLE PROPERTIES LTD.

URGENTLY REQUIRED
Ten Mile Point or Queenswood area. Two or three bedroom home. Price negotiable. Quickly call BEN GREIG 598-3108, 386-6164 CASTLE PROPERTIES.

CASH FOR YOUR HOME
Investors will pay cash now for suitable homes up to $60,000.
GLENN NICHOLLS
598-4144 598-7689
T. L. Mann & Associates Ltd.

WELL KEPT
Home with L.R. and D.R. modern kitchen and carport plus separate garage or workshop. Up to $65,000 Cash. Call LARRY J. QUAGLIOTTI 477-7988 or 386-6164, CASTLE PROPERTIES.

EDMONTON RETIREE
Requires small two or three-bedroom home in nice area. Within 5 mile radius city hall up to $60,000. CHRIS GREIG 386-6164 or 478-9653, 388-6275 pager 564 CASTLE PROPERTIES.

I HAVE BEEN INSTRUCTED BY Greater Victoria Rental Home Buyers Ltd. to purchase 5 two bedroom homes between $30 and $40,000. Some fixing up allowed. Call 598-5613 evenings.

WANTED: 6-BEDROOM FAMILY home with large family room. Broadmead area preferred.
NOREEN LERCH
382-9191 BUS. RES. 477-5120
THE PERMANENT

CASH PAID
If your house is suitable for rental purposes call my Agents, Lee Wrobel — Randy Small 385-1431, British American Realty Ltd.

PRIVATE
Want older home. Will pourchase for cash. 479-2209.

268 LISTINGS WANTED

FAST, ETHICAL SERVICE that will sell your home or property at a price that is fair, both to you and the buyer.
DAVID SCOTT 385-3435
P. R. BROWN & SONS LTD.

A YEAR-ROUND HOME WITH open view of Shawnigan Lake with access, trade for house in Victoria or Saanich, in the low 40's. 743-4655.

MOBILE HOME ON PAD IN ATtractive Sooke Park. $17 000 exchange for lot etc. in Victoria. 595-5239.

270 EXCHANGE REAL ESTATE

CLIENTS WITH HALF A STRATA DUPLEX IN GORDON HEAD WITH TWELVE THOUSAND EQUITY LOOKING FOR LARGER HOME IN HIGH SIXTIES PRICE RANGE MUST HAVE SPACE OR POTENTIAL FOR EXPANSION. CALL JOHN ADDICOTT 388-6454.

REALSPAN PROPERTIES LTD.

271 LOTS FOR SALE

$16,000 ½-ACRE
How can you best this. Good flat building lot, close to Shawnigan Lake. CALL US ANYTIME
477-0141.
JACK HOWES 658-5100
GODFREY WALLS 656-4891

5½ ACRES — $39,900
Close to town. Views of valleys. Good holding porperty, drive out Durrance Lake Road, you will see our sign then give us a call QUICK, PHONE: 477-0141 or
JACK HOWES 658-5100
GODFREY WALLS 656-4891
THE PERMANENT

A.E. LePAGE
WESTERN LTD. REALTOR

10 MILE POINT
One-third acre lot on Tudor with sea view. Well treed and offering reasonable seclusion. $49,500. Call ED HIGGIN 386-6331.

LARGE TREED LOTS
1. Near Nanaimo — .49 of an acre — house site cleared. Offers on $8,900.
2. Central Saanich — ¾-acre lot — with a winter creek in it. On a quiet dead end road. Valley views. Offers on $36,500.
3. All services except sewer available.
477-1841 Ron Kerfoot 652-2594
Block Bros. Realty Ltd.

SEAVIEW
Three building lots near Bamberton Park overlooking Saanich Inlet. About 150 yards to waters edge. Very attractive residential area with 10 or 12 neighbours handy but not close. Relaxed building restrictions. Lot sizes 11,000 to 16,000 sq. ft. Prices $22,000 to $25,000.
478-8561 DAVE REID 478-7375
BLOCK BROS. REALTY LTD.

ON MUNICIPAL WATER ACREAGE
Brentwood area — 1.34 acres — Excellent growing soil, valley view, plus a barn — $49,900.
—Deep Cove — 1 acre, gorgeous and private. Has been cleared — $39,900.
386-3231 Bob Hahn 595-1642
Block Bros. Realty Ltd.

FLORENCE LAKE WATERFRONT
With 88' on the lake this beautiful lot is an excellent location. Close to town with all joys of country living. $35,000.
386-3231 Jean Mathieson 595-7665
Block Bros. Realty Ltd.

SAANICH OBSERVATORY AREA
Here's a single 7-acre parcel view property. Several possible sites for the house. $50,000.
386-3231 Jean Mathieson 595-7665
Block Bros. Realty Ltd.

75x170
Nicely treed building lot 2400 block Sooke Rd. Suitable for new home construction, move on, mobile. $25,000.
478-8561 DAVE REID 478-7375
BLOCK BROS. REALTY LTD.

4 LOTS
This unit within the city area has a truly country atmosphere. $19,500 per lot.
386-3231 Jean Mathieson 595-7665
Block Bros. Realty Ltd.

FANTASTIC SEA AND ISLAND VIEW LOT
Was listed at $42,000 — will accept $37,900. Must sell. Inquiries 656-4046.

HIGH QUADRA — 2 TREED building lots on a quiet cul-de-sac, $27,900 each. Leo Van Dyk, 386-3585, or Don Munro, Victoria Realty Ltd.

SOOKE, ATTRACTIVE WOODED properties on secluded road, 2 to 3 acres, from $22,000. Mountain views. 642-5508.

1346 CRAIGFLOWER RD., 80'x114', treed lot, suitable for modular home. 477-4674.

271 LOTS FOR SALE

Park Pacific
Proudly Presents

DEAN PARK ESTATES

In a class by itself, this fabulous development consists of fully serviced lots with a minimum area of 15,000 sq. ft. ranging in price from $32,000 to $44,000. In a beautiful natural setting — some with panoramic views of the Gulf Islands, Mount Baker and a parade of sailboats and ships.
Located in North Saanich, on the side of the mountain adjoining John Dean Provincial Park.
Underground hydro and telephone services; complete underground sanitary sewage system and treatment plant, underground domestic water system with 200,000 gallon reservoir for year-round water supply. Fully paved and curbed streets; fire hydrants and attractive street lighting.
Now is the time to choose your personal home site in this exclusive residential community that will carefully grow here. There may never again be a development like this on the Saanich Peninsula.
Entrance close to Panoramic Recreation Centre on East Saanich Road. From Pat Bay Highway turn off at McTavish.
SALES OFFICE
656-7041
10:30 - 4:30
OR
George Black
382-2426
383-4124 anytime.
Park Pacific Investment Ltd.

BUILDING LOTS

$17,900
Residential site, nicely treed, quite level, perc tested, .60 acre of Polymede Place. Out of Province owners. Must Sell — all offers. MLS. 32372.

$17,900
Seaview site, over 10 acres, well treed, road frontage. Views over Port San Juan Harbour. Nature lovers paradise. Terms considered. MLS. 29666.

$14,900
Lake Cowichan, central location level 60'x120' lot, all services. All offers including trades in Victoria considered. MLS. 30519.

$39,000
Esquimalt Townhouses site, approx. 11,779 sq. ft. zoned R3-T. All services available.
Possibility for 3 multiple dwellings. Must be sold. All offers considered. MLS. 31607.

For detail and viewing above 4 properties call:
HERB McDANNOLD
382-9191 BUS. RES. 384-6768
THE PERMANENT

DUPLEX LOT GORDON HEAD UVIC AREA
Corner lot with plans drawn for strata-title duplex. Price reduced to $36,000. Particulars from B. Lawless at 598-8323 or 382-7276.

ALSO
Single family residential lot in same area. Close to University, Racquet Club, schools and bus. Call B. Lawless at 598-8323 or 382-7276 TOWN AND COUNTRY REALTY LTD.

CHRISTMAS HILL ESTATES
29 Quality Treed Lots
From 7300-14,000 sq. ft. Located only 5 minutes from town adjoining the Christmas Hill Nature Park. A unique development in an ideal location for family living.
$31,500 - $39,500

Two large building lots in the High Quadra area. Restricted building sites.
$24,500 each

10-acre view lots located in Central Saanich. $62,500; $8500 down. Only 4 of 17 remain unsold.

For further information please call Rick Hawkes, Douglas Hawkes Ltd., 384-7128, res. 598-1937.

LOTS
2 level lots in Central Saanich, over 7,000 sq. ft. Serviced. Asking $23,000.
1 almost 7,000 sq. ft. lot in Hillcrest area. Surrounded by fine homes. Asking $30,500.
BILL McCARTER 592-3970
HENDERSON REALTY LTD.
385-9741

WATERVIEW LOT
100'x 90' lot in area of good homes close to Sooke Village. Views of harbour, straits and Olympic Mts. Stones throw from waters edge. $32,500. CLIFF SALMOND — GARDNER REALTY LTD. 385-7721 or 477-3626.

SHERINGHAM LOTS
On West Coast Road, black top road, piped water, school bus on highway. Lots approx. 1 acre each, wooded, some for mobile homes. Priced from $15,000 up. A few waterfront lots, 1 acre at $30,000 each. F. Goldie, 642-3140.

LOT FOR SALE 67X100, FULLY serviced in the Gordon Head area. Let us Custom Build you a home, do some of the work yourself and save money. Good financing terms available. Kasapi Const. Co. Ltd., 538 Dupplin Rd. ask for Mrs. Pat Saulnier 386-6191 or res. 384-2197.

ROCKLAND
Lovely level treed and landscaped 62x105 lot on quiet lane just off St. Charles. $46,900. FREDDY STARKE, 386-6164 or 479-3866. CASTLE PROPERTIES.

5 ACRES
5-acre lots, $45-$47,000 in Saanich Peninsula. Treed with good valley views. For information call:
GALE CHRISTENSON
477-0191 477-7047
Royal Trust

MILL BAY AREA
Two ½ acre plus lots in controlled, beautifully treed, subdivision, $18,500.

477-1419

⅓ ACRE
Fully serviced. No through road. Excellent Brentwood Bay setting. Very Private. Asking $28,276. Call Tom Evans 652-2620, Island Homes Ltd.

LAST OF A KIND PRIME SERviced lot, 60x206 at 10 Mile Point. $56,000, reasonably firm on price, can also build to suit. 383-4178, weekends 388-4906.

PERFECT FOR LOG OR CEDAR house, 1½ treed acres on river. Hydro, water, paved roads. Mill Bay area. Asking $26,500. Brian 598-8614.

SIDNEY — TWO SIDE-BY-SIDE lots, one has sewer, driveway, building permit, plans, power pole; second has water connection. $25,000 each, firm. 656-5564.

BEAUTIFUL, TREED 1 ACRE lot, good well. Suitable for mobile on Renfrew Rd., Shawnigan Lake. $19,500. 112-743-5264 evenings or before 10 a.m.

GORDON HEAD LOTS
1. From $28,000 up. 2. Sookebrookhill subdivision lots, $12,000-$13,500. Phone 479-1144.

2 ACRES LEVEL TREED LOT, Shawnigan Lake, on quiet cul-de-sac, sub-dividable into 4, $32,000. 479-9844, 112-743-4791.

271 LOTS FOR SALE

SUN, SECLUSION AND ROOM FOR YOUR OWN SWIMMING POOL
Broadmead is pleased to offer this exclusive ½-acre plus homesite for sale at just $42,500.
Included in this price is a fee for the custom design of your new residence by Broadmead Designs Ltd. If you have been looking for that special spot with sun, seclusion and room for your own private tennis court or swimming pool, you must see this picturesque lot enhanced by nature's wooded surroundings, call us at . . .

BROADMEAD
658-5291
950 Royal Oak Dr.

BRENTWOOD
BUILD AMONG THE TREES
Eight newly-developed lots facing park in a quiet cul-de-sac. Lovely trees, ferns, wild flowers. All underground services, plus lighting, curbs and paving. Lot sizes 8,100 to 15,274 sq. ft. Prices $29,500 to $37,000. Terms if desired. Llanfair Crescent (off Wallace Dr. south of Marchant Rd.).
MARCONI REALTY
386-3941

SAANICHTON — LARGE FULLY serviced lot, 10,000 sq. ft., mature trees, offers on trade on $26,800. Phone owner, 652-1551.

8 SERVICED LOTS, QUIET CULde-sac, $25,000 and up. 511 McKenzie Avenue, left off Carey Road.

BUILDING LOTS AVAILABLE, $21,000. 652-1777. Building lots available $21,000 652-1777.

LAMPSON DUPLEX LOT, FULLY serviced, for sale. Or have built to suit your needs. 384-9793, 384-8391.

273 PROPERTY FOR SALE

1.77 ACRE FAMILY HOME, Brentwood Bay. Victoria Press Box 406.

¾ ACRE E. SOOKE, OCEAN views and Olympics, asking $23,500, after 5. 382-3447.

274 PROPERTY WANTED

CASH
Builder developer needs raw land, serviced land or projects, at any stage of development. All areas. No project too large or too small, quick decisions. Courtesy to all agents. Unicon Homes Ltd. 386-0130.

HAVE LAND OR PROJECT? We are interested in buying land for subdivisions, site for high, medium or low density, or revenue projects in progress. Phone Kasapi Construction, 386-6191.

WANTED: SUB-DIVIDEABLE land, property. We will help you subdivide. 652-1777.

280 ACREAGE FOR SALE AND WANTED

SAANICH PENINSULA
2 ACRES — ready for subdivision into ½ acre lots in North Saanich. Treed area. $53,000.
5 ACRES — pastoral valley setting close to town. City water and hydro close by. Excellent gardening soil. MLS 32594 at $67,900.
PHIL WARREN
477-7291 Anytime
D.F.H. REAL ESTATE LTD.

"ACREAGES"
Interested in mini farming or hobby ranching? We have a number of acreages available — 11½, 8½, 5, 1½ and 1 acre properties. All close to town. Call for details.
Shirl and Don Mills
386-3231 478-6139
Block Bros. Realty Ltd.

2 ACRES
In quiet area of west Burnside. Lots of trees. $43,000. CLIFF SALMOND, GARDNER REALTY LTD. 385-7721 or 477-3626.

10-ACRE PARCELS
$39,800 WITH $2900 DOWN
388-6876 FOR BROCHURE

285 UP-ISLAND PROPERTIES

10 MINUTES FROM PARKSville, 15 minutes from Nanaimo. Ocean front home nestled in a cove, gently sloping front yard to level beach, over 1400 sq. ft. on main floor, ¾ basement with partly finished in-law suite; nicely treed, double carport, wrap around sundeck. 2 FPs, 36' LR and DR, lots of windows facing the beach. 1½ years old. An excellent buy at $93,500. To view call Eric Evans (eves. 752-9719). Pearson, Johnstone and Assoc. 248-3216.

AFFORDABLE AT $20,000
Yes, this is a fully serviced lot located at Marble Bay, Lake Cowichan just minutes from the lake, plus a 12x52 mobile home fully furnished. For further information contact Dudy Wince at 746-6161 or eves. 746-6653.
J. H. WHITTOME & CO., LIMITED
68 Station Street, Duncan

AMERICAN WANTS TO SETTLE estate at a price for quick sale. Two room cabin, completely furnished located in the best deer hunting region on the upper west coast of Island, $7500. For details write Box 72, Zeballos, B.C., V0P 2A0. No realtors please.

OPEN SUNDAY, 1 TO 4 P.M., 2-bedroom townhouses. Only 1 left in 14-unit, adult-oriented complex. Ideal for retiring. Price $28,900. 309 Moilliet St., Parksville. Phone 530-3295.

SHAWNIGAN AREA, 2.46 ACRES, frontage on two roads, $21,900 MLS. $3,000 down. Or trade for small boat, sewered lot or "fixer upper" home. Leo Van Dyk, 386-3585, Victoria Realty Ltd.

QUALICUM LARGE LOT FOR sale. Garret Road area. $15,500. 479-4727.

290 FARMS FOR SALE AND WANTED

REGISTERED FARM
Manageable 7.25 acres with natural treed area and 2½ acres of level pasture land bordering on creek. Modern full bsmt bungalow features 4 BR, family room, 2 fireplaces and 2 baths. 6 stall barn with hay loft currently used for hog breeding but adaptable to other farm uses. A lovely rural setting just 30 minutes from Victoria. $120,000.
478-5561 MIKE RYLAND 478-4761
BLOCK BROS. REALTY LTD.

PAYS FOR ITSELF
4.67 acres, 2 houses, 10-stall horse barn, riding ring, within 5-mile circle, only $35,000 down. 479-6259.

COBBLE HILL FARM PARCEL. 61 ACRES ONLY $96,800. Good soil cleared 388-6876

293 GULF ISLAND PROPERTIES

21 ACRES
WATERFRONT
NORTH PENDER ISLAND
High view treed acreage with large treed plateau area; rock cliffs to ocean; waterfrontage approx. 1200 feet with approx. 400 feet of gravel beach. $89,000. MLS 32851.
BRENT D. EWING
388-6424 658-5661
Bayshore Realty Ltd.

SALT SPRING ISLAND
4 treed lots, halfway between Fulford and Ganges. 1.94 acres to 12.7 acres. Water on 3 lots, hydro on road. Try your low down or trade on asking of $19,900 to $34,900.
DAVID BILLINGHAM
388-6258 598-6029
CEDRIC STEELE REALTY LTD.

RETIREMENT?
Beautiful 2-storey Panabode home on Saturna Island, 2 bedrooms, den, unique English pub rec. room, ocean view, close stores and ferry dock. Asking $69,000. Phone 539-2836.

2.24 ACRES NEAR FULFORD, Salt Spring Island. Recreation or build. View, power and well. $19,950. MLS. Leo Van Dyk, 386-3585, Victoria Realty Ltd.

Deaths and funerals

305 DEATHS and FUNERALS

BOULTER — Suddenly on June 27, 1978, Dr. W. Leland, beloved husband of Marjorie Boulter of Victoria, in his 82nd year. Survived also by one son, E. J. R. (Ron) Boulter; one daughter, Mrs. J. C. (Peggie) Gilley; four grandchildren, all in Vancouver; one sister, Mrs. K. Rankin, Picton, Ont.
Funeral service Friday, June 30 at 11:30 a.m. in Christ Church Cathedral. Quadra and Burdett, Dean Brian Whitlow officiating. Cremation. In lieu of flowers donations to the B.C. Cancer Society would be appreciated. Arrangements through the Memorial Society of B.C. and First Memorial Services Ltd.

BRYAN — Edward Denis of Victoria, formerly of Langley, B.C., peacefully at Glengarry Hospital on June 27, 1978, in his 95th year. Survived by his daughter, Mrs. B. Owen (Evelyn), Victoria; one sister, Ann, Detroit, Mich.; nephews and nieces.
Funeral service will be held Friday, June 30 at 1 p.m. in the Chapel of First Memorial, 4725 Falaise Drive, Canon W. E. Greenhalgh officiating. Cremation. Flowers gratefully declined. Arrangements through the Memorial Society of B.C. and First Memorial Services Ltd.

DAVEY — On June 26, 1978, at Royal Jubilee Hospital, Mr. Stephen Chappel Davey, aged 62 years, late of 1-1050 Richardson Street. He is survived by his loving wife, Mary, at the residence; son, Stephen, Port Hardy; one grandson, Shane, of Ucluelet, B.C.; a brother, Peter, of Burnaby; and sister, Mary Murray, Richmond; several nieces and nephews. Mr. Davey was a member of Britannia Lodge No. 73 AF&AM and a member of Britannia Branch No. 7, R.C.L.
Funeral service will be held on Friday, June 30th, at 1:30 p.m. in Hayward's Thomson and Irving Chapel, 1625 Quadra at Balmoral, Padre Tony Roberts officiating, followed by cremation. In lieu of flowers donations may be made to the B.C. Heart Fund, 1008 Blanshard Street.

DRUSKIE—On June 28, 1978, in Victoria, Mrs. Harriett Isabel Druskie, aged 74 years, of 305 Wallon Place, formerly of Norquay, Sask. She leaves her loving husband Stephen; one daughter, Joyce McDonald of Vancouver, B.C.; one son, Michael E. Love, and one grandson, Gary, in Squamish; two brothers, Walter James Corbett of Calgary, and Chester Corbett in Vancouver; three sisters, Melvina Smith, Waneas, Manitoba, Joyce and Margaret in the U.S.A. She was a member of the Seventh Day Adventist Church, Victoria.
Funeral service in McCall Bros. FLORAL CHAPEL, Johnson and Vancouver Sts., on Tuesday, July 4, at 10:15 a.m. with Elder Lynn Baerg officiating, followed by cremation.

DUROCHER — In Saskatoon, Saskatchewan, on June 25th, 1978, Mr. Walter Gordon Durocher, aged 30 years, born in Manning, Alberta. He leaves his mother, Mrs. Mary Jane Durocher, 313-703 Esquimalt Rd.; father, Mr. Robert Joseph Durocher Sr., Dawson Creek, B.C.; brother, Robert Durocher Jr.; sisters, Mrs. J. (Mabel) Barnes, Mrs. Marlene Jenkins, Mrs. T. (Beverley) Johnston and Miss Bernice Durocher; his brother and sister-in-law, Russell and Ann Durocher; grandmother, Mrs. Frances Le Foy, Vancouver, B.C., and eight nieces and nephews.
Service in Sands Mortuary Limited "Memorial Chapel of Chimes" on Friday, June 30th, 1978, at 3:00 p.m. Mr. W. J. Middleton of the Jehovah's Witnesses officiating. Interment at Royal Oak Burial Park.
SANDS — VICTORIA

McLEAN — Ada of Victoria, B.C., at Royal Jubilee Hospital on June 27, 1978, age 78 years. Predeceased by her husband, Edwin, in 1975. Survived by three daughters, Mrs. Ed Dolhenty (Irene), Nanaimo, Mrs. Jim Clements (Margaret), Victoria, and Mrs. George Porcher (Bobbie), Nanaimo; six grandchildren; also one sister, Mrs. A. Rayborn, California; nephews and nieces.
Memorial service Wednesday, July 5 at 2:30 p.m. in the Chapel of First Memorial, 4725 Falaise Drive, Rev. L. Butler officiating. Cremation. Flowers gratefully declined. Arrangements through the Memorial Society of B.C. and First Memorial Services Ltd.

PELKEY — In Victoria, B.C., on June 26th, 1978, Mr. Joseph Pelkey, aged 55 years. Born in East Saanich, B.C., late residence 2219 Mt. Newton Cross Road, Central Saanich, B.C. He leaves his sisters-in-law, Alice Sampson and Cecilia Pelkey; aunt, uncle, nieces, nephews and cousins.
Prayers will be offered in the Sands Funeral Chapel of Roses, Sidney, B.C., on Thursday, June 29th, 1978, at 8 p.m. Mass will be celebrated in Our Lady of The Assumption Church, West Saanich Rd., on Friday, June 30th, 1978, at 10 a.m. Rev. Father William Mudge celebrant.
SANDS — SIDNEY

SKERTCHLY — Jessie W., passed away peacefully June 27, 1978, at Cowichan District Hospital, in her 90th year. Predeceased by her husband, Duncan Skertchly, in 1958. She leaves to mourn, a son, Jack; and a daughter, Joan Mills, both of Duncan; five grandchildren, Joyce Fredericks, Captain Fred Mills and Linda MacGillivary, Gordon Skertchly and Vicki Skertchly; also three great-grandchildren, Joan Fredericks and Lisa and Ronald MacGillivary. No funeral, no flowers, please.

309 IN MEMORIAM

KELLETT — In loving memory of a dear husband and father Arthur, who passed away June 29, 1977.
Sadly missed and always remembered by loving wife Minnie and son Stan.

KUYVENHOVEN — In loving memory of Bert, who passed away June 29, 1976.
Time cannot steal the treasures
That we carry in our hearts,
Nor ever dim the shining thoughts
Our cherished past imparts,
And memories of him we've loved
Still cast their gentle glow
To grace our days and light our paths
Wherever we may go.
Always remembered by Delphina, Dwight, Trevor, Vincent and wife Nel.

THEY SHALL GROW NOT OLD AS WE WHO ARE LEFT GROW OLD, AGE SHALL NOT WEARY THEM, NOR THE YEARS CONDEMN, AT THE GOING DOWN OF THE SUN, AND IN THE MORNING, WE WILL REMEMBER THEM.
WITH GRATITUDE. SANDS

310 FUNERAL DIRECTORS

McCall's

FRIDAY—
HOMEWOOD, Mrs. Alma Alena
Private
11:00 a.m.—FAMILY CHAPEL
TUESDAY
DRUSKIE, Mrs. Harriett
10:15 a.m.—FLORAL CHAPEL
TO BE ANNOUNCED
DUNDAS, Mrs. Mathilde Mary
McCALL BROS.
Floral Funeral Chapels
385-4465

Hayward's (B.C. Funeral Co.)
Thomson & Irving
Funeral Chapels
1625 Quadra St.
386-3505

CUNNINGHAM FUNERAL CHAPEL
1155 FORT ST.
Phone 384-5512 or 384-8626
Offering dignified moderate service for all. Geo. S. Cunningham, owner, manager.

310 FUNERAL DIRECTORS

Sands

FAMILY OWNED and OPERATED Since 1912

DEDICATED TO SERVING Vancouver Island Families

Victoria's 2 Dignified and Reverent Chapels

"Memorial Chapel of Chimes"
"Family Chapel of Memories"

1803 Quadra St.

Your seven community chapels
VICTORIA 388-5155
SIDNEY 656-2932
COLWOOD 478-3821
DUNCAN 746-3212
LADYSMITH 245-2331
NANAIMO 753-2032

We Care About Vancouver Island Families

Sands

FIRST MEMORIAL SERVICES
Serving the Public and Exclusive Area. Undertakers for the Memorial Society of B.C. 658-5244.

311 MONUMENTALS

MORTIMER'S
Monumental Works
FOUNDED 1877
709 KINGS RD. (at Douglas)
383-6421

STEWART MONUMENTAL Works Ltd.
ESTABLISHED 1896
Marble fireplace and tabletops
1403 May St. 384-3452
Memorial of Distinction

HOW TO WRITE A GOOD CLASSIFIED ACTION AD

1—IT'S BEST to start your ad with the name of the article or service you have to offer. If you have an apartment, room etc., for rent, or property for sale: start your ad with the location.

2—BE CLEAR. Readers respond more quickly and favorably when given complete, definite information. Always include the price in your advertisement.

3—MAKE IT EASY for the reader-prospect to reach you. Always give your telephone number or your name and address. If you do not have regular hours, state a preferred time for the prospect to get in touch with you.

4—PLAY SAFE. You get the greatest reader attention by using consecutive insertions. A six-day order is best and costs less, and you can, of course, stop your ad as soon as you get the results you want. You pay only for the days your ad appeared. Lower yearly rates are available to those who wish to keep their services or products before the public.

5—PLACE YOURSELF in the reader's position and ask yourself what you want to know about your offer. The answer you give will make a good Want Ad.

6—GIVE YOUR PROSPECT every inducement you can with good copy. Classified action ad readers have the money and are already interested in buying the merchandise or service you have to offer; the details and information you give are the most important.

7—TO PLACE YOUR AD, call 386-2121, your direct line number to fast Want Ad action. A courteous, efficient advisor will be glad to help you word and place your order. And remember, Classified Action Ads afford you the most complete coverage. Telephones are open 8:00 a.m. to 6:00 p.m. for you daily, Monday through Friday; 8:00 a.m. to 5:30 p.m. Saturday. Don't allow the reader to speculate.

Man Reads Own Obituary

VANCOUVER (CP) — Robert Steeves, 53, was stunned to see his own obituary Wednesday morning in the Province, but was even more worried when he saw the date of his death — July 24, 1978.

"I'm very much alive," Steeves said Wednesday night. "But it has caused me and my family a great deal of anguish."

"If it's a joke, it's very sick. If it's a warning, then I'm not worried. I can take care of myself."

Steeves is in the construction business and says he is "a pretty hard-line contractor," but doubts the death notice has any serious intent.

"But I'll make sure I spend July 24 in bed."

The notice gave Steeves' correct address, although the names of his wife and daughter were wrong.

Steeves said many friends had called his home to offer their condolences.

Handicapped Seek Input

Two Victorians were among 150 handicapped people who went to Winnipeg for the first-ever convention of the Coalition of Provincial Organizations of the Handicapped (COPOH).

Representing the B.C. Coalition of the Disabled and the Handicapped Action Committee (HAC) was Barry Cameron of 2315 Dowler and Elly Bowerman of 880 Vernon, HAC office manager.

Cameron said the conference proved that handicapped people want a larger role in decision-making by governments.

Because actual figures are hard to obtain, Cameron says estimates of handicapped people in Canada vary from seven to 15 per cent.

"Handicapped people are covered under employment and under employment only," he said. "We feel we deserve to be covered under other things in the (human rights) act — like housing, transportation and the provision of goods and services.

"Basically, we want the same rights as everyone else has. There are three large subgroups that are discriminated against — women, native Indians and handicapped people.

"Women and native Indians are represented on the human rights commission but handicapped people aren't."

Cameron says COPOH will write treasury board president Robert Andras asking for representation on the public service commission's national advisory board and the Canadian Employment Immigration Centre.

The federal government will be urged to adopt a policy that any aids needed by handicapped employees be provided in the same way job-related equipment is provided for other employees.

In line with the policy of equal employment in the public civil service, the government will be asked to enact legislation that would extend this policy to federal government suppliers and all companies who receive federal funding.

COPOH also wants funding increased for LEAP (Local Employement Assistance Program), which creates jobs for those who would normally have difficulty getting employment, and Outreach, which provides services for the handicapped.

The handicapped, COPOH believes, should also have representation on grant review boards for LEAP and Outreach.

"The first-ever national conference sets the stage for physically handicapped people to achieve equality in all levels of society," says a COPOH release.

Cameron says the Human Rights Act should also be amended to demand that all new federal buildings and those undergoing extensive renovations should be built to be accessible to the handicapped.

At present, he said, more than three-quarters of federal buildings are not accessible.

54 Executed

BEIRUT (AFP) — About 54 people have recently been executed in Iraq and more than 80 others are awaiting sentence of death, in a crackdown by the intelligence service on the pro-Soviet Iraqi Communist party.

NOTICE OF APPLICATION FOR CHANGE OF NAME

NOTICE is hereby given that an application will be made to the Director of Vital Statistics for a change of name, pursuant to the provisions of the "Change of Name Act," by me: Martin Paul Karasewich, known as Martin Paul Karasevich, of 994 Violet Avenue, in Victoria, in the Province of British Columbia. To change my name from Martin Paul Karasewich to Martin Paul Karas; my wife's name from Jeannine Mary Karasevich to Jeannine Mary Karas; my minor unmarried children's names (a) from Julian Karasevich to Julian Karas, (b) from Peter Karasevich to Peter Karas.
Dated this 21st day of June, A.D. 1978.
Martin Karasewich

Province of British Columbia — Ministry of Forests
Reforestation Division

NOTICE OF JUVENILE SPACING CONTRACT(S)

SEALED TENDERS for the following juvenile spacing contract(s) will be received by the District Forester, British Columbia Forest Service, 355 Burrard Street, Vancouver, B.C., on the date shown below.
1. Contract ST-92G12-25 JS. Located Haslam Creek. Ranger District Sechelt #7. On 95.7 Hectares. Viewing Date July 4, 1978, leaving Ranger Station at 10:00 a.m.
NOTE: Viewing of this site prior to submitting a tender for this contract is mandatory.
Deadline for receipt of tenders is: 15:30 July 7, 1978.
Tenders must be submitted on the form and in the envelopes supplied which, with particulars, may be obtained from the Forest Ranger(s) indicated, or from the District Forester, 355 Burrard Street, Vancouver, B.C.
The lowest or any tender will not necessarily be accepted.

KILSHAWS
1115 FORT ST.
AUCTION
FRIDAY, 7 P.M.
As new 2-pce. Chesterfield Ste.
Single Hide-a-bed Sofa
Canadiana SETTEE and CHAIR
Attractive 9-PCE. DINING STE.
Maple Dinettes
Desk — Teawagon
Filing Cabinet
Chests and Dressers
RUGS
APT. SIZE REFRIGERATORS
RANGES
(5 Mo. Old) Portable COLOR TV SET
CHINA—GLASSWARE
BRIC-A-BRAC
Over 300 Lots for your inspection
KILSHAWS AUCTIONEERS LTD.
1115 Fort St.
384-6441
For your sale or cash guaranteed appraisal call
KILSHAWS

LUNDS
AUCTION FRIDAY 1:30 p.m.
PREVIEW: Thursday and Friday
FURNISHINGS: Hide-a-bed, Chesterfields, Roll-Top Desk, Oak Steno Desk and Exec. Chair, Sets Chairs, Beds, Bamboo and Other Occ. Tables, Metal Bed Frames, Headboards, MISC. Leaded Glass French Doors, James G. Stagg & Co. Pump Organ, 84 sq. yds. Green and White Shag and Other Carpeting. Box Lots: Kitchenware, Bedding, Miscellaneous, Cash Register, MUCH, MUCH MORE.
LUNDS AUCTIONEERS and APPRAISERS LTD.
926 Fort 386-3308

YOU CAN TELL MORE PEOPLE ABOUT THE ITEMS YOU WANT TO SELL WITH A CLASSIFIED AD!

THE DAILY COLONIST AND VICTORIA TIMES CLASSIFIED ADVERTISING DEPT.
386-2121
PHONE:
MON.-FRI. 8 a.m.-6 p.m.
SAT. 8 a.m.-5:30 p.m.

Wosk's LTD WAREHOUSE SHOWROOM

Victorians are flocking to Wosk's LTD for the super buys in furniture and appliances. Check these values!

WIN

ONE OF MANY MERCHANDISE PRIZES VALUED AT OVER

$5000

JUST DROP IN AND FILL OUT AN ENTRY FORM.
DRAW WILL BE HELD SUNDAY, JULY 16th.

LOOK AT THIS HANDSOME 7-PIECE COLONIAL DINING STE.

ONLY **$499.95**

Furnish your Colonial dining room as your budget permits. An exceptional value in dark Salem finish. Set includes table, 4 side chairs (no mates chair), hutch and buffet.

Bold Saddle Arm Design and Smart Plaid Make This 4-Piece Set Great for Your Living Room!

by TOWN HALL. Assures your comfort as well as taste. The pieces features deep button-tufted back and seat cushioning, lunge-easy arm styling and strong, durable construction over hardwood frames. Covers of long-wearing Olefin.

ONLY **$478**

COLONIAL SOFA AND SWIVEL CHAIR

100% nylon cover in a Colonial motif. High pillow back, semi attached pillow arms, soft cushions on self-covered deck make this suite an outstanding buy.

$529.95 FOR THE 2 PIECES

"RACING STRIPE"

SOFA & CHAIR

Contemporary European styling with the ever popular racing stripes. Extra thick seat, back and arm cushion ensure deep comfort.

WOSK'S LOW PRICE **$599**

$859.95

2 COLONIAL PIECES BY BRAEMORE

Spring-edge construction, deep tufted semi-attached back cushions, extra thick seat cushions and deep padded arms make for exceptional comfort. 100% nylon tweed in beige and brown tones with contrasting welts.

master charge | CHARGEX TERMS

THE LITTON/McCLARY

MICROWAVE

Vari-cook oven control, 35 minute rotary timer, easy clean acrylic interior with sealed-in pyroceram shelf, variable power microwave cookbook, 1.2 cu. ft. capacity.

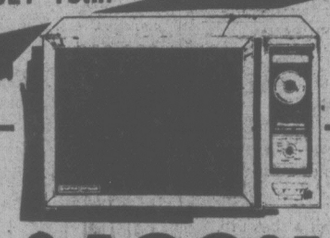

$469.95

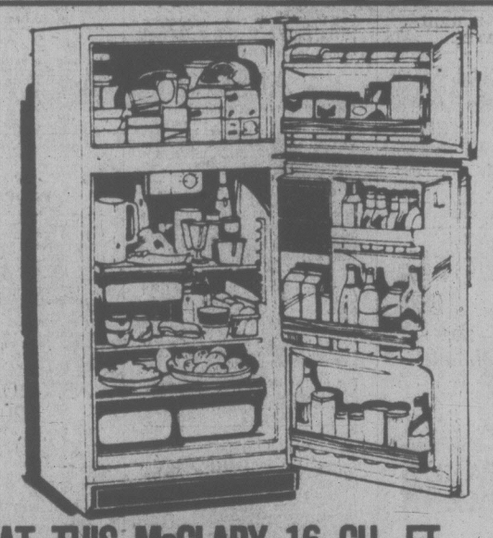

LOOK AT THIS McCLARY 16 CU. FT. FROST FREE REFRIGERATOR

Model YRF1625, large 16.0 cu. ft. frost free refrigerator, 143 lbs. freezer capacity, 2 full width adjustable shelves, porcelain meat keeper, twin porcelain crispers, porcelain interior, 3 position electric butter conditioner.

$488.95

McCLARY RANGE

$328.00

- Automatic clock, oven timer, minute minder
- Timed appliance outlet
- 1-8", 3-6" elements
- Variable broil control
- Oven window and light

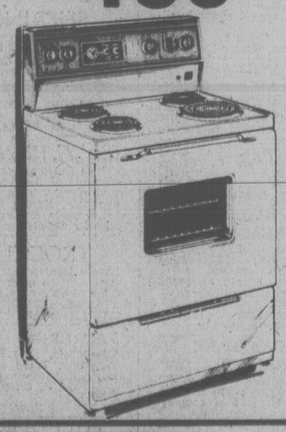

7-PCE. MODERN DINETTE OFFERS EXCEPTIONAL VALUE

Stylish, hi-back chairs featuring button-tufted vinyl covers and an extra-large, family-sized table finished in a smart distinctive edge-pattern. Extra value!

$228

Wosk's LTD WAREHOUSE SHOWROOM

VICTORIA STORE

1810 Store St. ph. 385-8781

NEXT TO CAPITAL IRON

6-29

Tonight: A Few Clouds
Friday: Mostly Sunny

Victoria Times

Prevue — Puzzle Prize $750

95th YEAR, No. 18 ★ ★ ★ VICTORIA, BRITISH COLUMBIA, THURSDAY, JUNE 29, 1978 15 CENTS DAILY, 30 CENTS SATURDAY

Terror In The Tree Tops

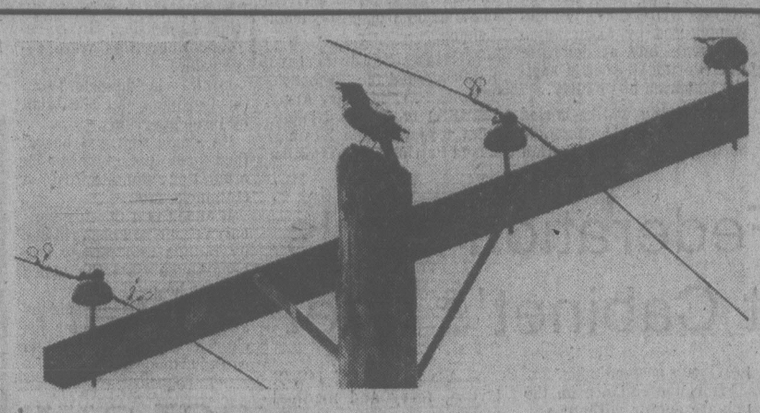

James Bay Bullies Bird-dog Residents

By MARK HUME
Times Staff

They lurk atop telephone poles and high buildings. They swoop on the unsuspecting sometimes singly, sometimes in gangs.

They are the crows, the block bullies of bird land, and on Victoria's Niagara St. a real concern to some of the old people who live there.

"If the police don't do something I'll have to take a baseball bat out there and kill them myself," apartment manager Bob Emmons said Wednesday.

"I've phoned the police and I've phoned city hall but they've done nothing. We're just getting fed up with it."

Emmons said the crows are not only noisy, waking people in the early hours of the morning, but they've actually been attacking people, swooping down out of the sky, cawing and flapping and pecking.

"They put one old guy down on the ground," said Emmons. "And one crow followed a girl to the mailbox at the corner swooping down at her all the time."

One of those who's been complaining is Emmons' Valencia Apartments tenant Mrs. Ina Gilmour.

Gilmour said she personally hasn't been a victim of bird attacks, but her nurse was pounced on last week as she approached the apartment at 660 Niagara.

"There was a young crow on the sidewalk that couldn't fly. As she came by it another crow attacked her and then a hundred other crows swooped right down on her.

"She was terrified when she arrived here and it pushed my blood pressure up 20 points," said Mrs. Gilmour.

Brolly beats the crows

Outside the apartment block Wednesday afternoon an elderly woman emerged and nervously looked skyward before she started her walk.

She held a clear plastic dome umbrella firmly over her head.

Had she had trouble with crows?

"Oh, yes," she said. "That's why I carry this umbrella!"

The lady, who didn't want to be identified, said she made the same trip every day at lunch. The crows had come to recognize her as an easy target, and sometimes one would jump her.

"They're dreadful creatures. See, they've pecked holes in the umbrella."

As the little grey haired lady toddled off two silent black crows watched her from atop telephone poles. They let her go unmolested.

Meanwhile, at city hall, at least one civic official was watching the Niagara St. situation with interest.

Deputy city engineer Bill Jorgenson has set himself up as the head of the city's first crow complaint department.

"As it stands at present we have no practical remedies," said Jorgenson. "But at least I've been able to talk to people and soothe the ruffled feathers."

Jorgenson said most complaints have come from people who are bothered by noisy cawing. Only one caller has reported being attacked.

Jorgenson said he believes the bird problem has arisen because there's been a substantial hatch of young crows this spring and at present they're reaching full flight stage.

"Right now we have a population explosion but I think perhaps it's dying down."

He said only two complaints have come in this week and it's his hope that as the young crows get older the flocks will disperse and the parent birds won't be so defensive and aggresive.

TWO DIE, 28 HURT IN BLAST

Times News Services

JERUSALEM (Reuter) — Two people were killed today and 28 injured when a bomb exploded in Jerusalem's crowded central market, police said.

Palestinian commandos claimed responsibility for the explosion, which left seven persons seriously injured.

The Palestine news agency WAFA said the bomb operation was carried out by a commando unit named after Ali Nasser Yasin, a representative of the Palestine Liberation Organization (PLO) shot dead in Kuwait on June 15.

Meanwhile, in Beirut, the leader of one of Lebanon's largest Christian factions has implied that Syria was responsible for Tuesday's massacre of 36 Catholics in eastern Lebanon.

Former President Camille Chamoun said "non-Lebanese and non-civilian plainclothesmen" raided four Christian villages near Beirut Tuesday, killing 36 men.

B.C. Steel Price Set By Ottawa

Times Ottawa Bureau

OTTAWA — The federal government Wednesday set the price for wide-flange steel imports into British Columbia and Alberta effective July 1, at $350 a ton to which must be added the freight of $40 and duty of $31, making a total of $377.

Revenue Minister Joseph Guay announced the price in response to a question in the Senate. He stressed that the price can fluctuate as world steel prices change.

Senator Guay said his officials had taken into consideration various exporters' prices.

"One of the reasons why we had to use that system, which is not used too often, is because we could not get the information from those countries from which we would have liked to have obtained it. Only Great Britain gave us a price of I believe $414 per ton, not counting the freight or duty on it.

"At the same time they were shipping to Seattle at $354 per ton. So we had to make a decision."

Information Showdown Threatened

OTTAWA (CP) — An all-party parliamentary committee report tabled in the Commons Wednesday recommends a tougher freedom-of-information law than the government has indicated it is willing to propose.

Immediate adoption of the recommendations was blocked by Deputy Prime Minister Allan MacEachen who said he wanted to review the report before the Commons is asked to approve it.

The report was tabled by committee chairman Gerald Baldwin (PC—Peace River) who said he will try to force a debate Friday if MacEachen continues to block a Commons say on the recommendations. Even if adopted by MPs the recommendations would not be binding on the government.

The committee recommends narrower grounds than the government has advocated for keeping information secret from the public. The catch-all reason of "national security" would be eliminated.

The MPs and senators recommended that any citizen who is refused government information can ultimately appeal through the courts, as high as the Supreme Court of Canada. The government has so far rejected this idea, saying cabinet ministers should make the final decision subject to review by an ombudsman-type officer who could make non-binding recommendations.

The committee says the government should have 20 days to provide information citizens seek, another 10 days in unusual circumstances and 10 days for an information officer's review in the case of a challenge. The courts could examine allegedly delicate information behind closed doors.

Half of the 10-page report is devoted to defining reasons the government could justifiably keep information secret, saying exemptions proposed by the government in a discussion paper many months ago are "far too broad and ill-defined, leaving too much

See INFORMATION page 16

STRIKES DON'T CUT PROFIT ON BOOZE

The liquor distribution branch reported Wednesday a $162 million profit for fiscal year 1976-77, compared to a profit of $149 million the previous year.

Statistics in the report indicate that hard liquor sales were down while beer and wine sales were up in the year.

Meanwhile, the beer strike is leading consumers to alternate alcoholic beverages and it's having a snowball effect on stocks in liquor stores.

Consumer and Corporate Affairs Minister Rafe Mair said there is a run on normally slow moving stocks.

As well as beer, the 62 Hiram Walker products sold in B.C. have been unavailable since March because of a labor dispute. And a brief strike at Jordan and St. Michelle wineries has caused shortages.

Bar Derides Heroin Law

VANCOUVER (CP) — Amendments to the controversial Heroin Treatment Act don't go far enough in meeting the objections of lawyers and in preserving the rights of an individual, a spokesman for the British Columbia branch of the Canadian Bar Association said Wednesday.

Stephen Gill, chairman of the bar association committee on Bill 18, said "some serious problems still exist" with the bill that received final reading in the legislature Wednesday.

Gill said the branch recommends that the provincial government initiate a test case "to ensure this is not, in fact, criminal law and, therefore, unconstitutional before it spends huge sums of money on this program."

He said the government moved in the right direction with amendments which remove the right of the program's director to make a committal decision and to require instead an application for committal in the B.C. Supreme Court.

Under the plan, persons found to be heroin addicts can be compelled to undergo up to three years of treatment. Addicts requiring intensive care will be treated at the Brannen Lake centre near Nanaimo on Vancouver Island.

"The new examination procedure does not require all members of the evaluation panel to personally examine the patient," said Gill.

"How can a proper medical and psychological examination —as required by the bill — be done in the circumstances?"

Gill said the definition sections have been modified, but are still deficient.

He said there still is no requirement for a policeman to swear under oath his grounds for suspecting a person.

Under the treatment section, there is still no provision for releasing patients who are in detention but make extraordinary progress — the program is still a three-year program, even for voluntary patients, he said.

"The sections governing

See BAR Page 2

BEER PACT REJECTED

VANCOUVER (CP) — The demand for an improved cost-of-living-adjustment (COLA) clause resulted Wednesday in a 99-per-cent vote to reject the brewing industry's latest contract offer when it was tested on Molson employees.

The companies have called for across-the-board acceptance by members of the Canadian Union of United Brewery, Flour, Cereal, Soft Drink and Distillery Workers.

Union spokesman John Langley said the major problem is the companies' position on the COLA, with the Brewery Emloyers' Labor Relations Association offering a lump-sum payment at the end of the contract.

CURBS COMING ON FOOD PRICE

OTTAWA (CP) — The federal government will announce measures to help consumers fight the rising price of food within a few days, Consumer Affairs Minister Warren Allmand announced Wednesday.

He refused to even hint what the measures would be.

Allmand told the Commons the government has been working on a strategy for several weeks in co-operation with other departments.

He said the new measures have received cabinet approval.

The comments came as Opposition MPs continued to press the government to investigate charges of price gouging and profiteering by food processors and retailers.

James McGrath (PC—St. John's East) complained that the Economic Council of Canada, tabbed by Prime Minister Trudeau to take over from the anti-inflation board, will have no investigatory powers.

The agency would not study the underlying causes of food and energy prices and would not even have the powers of the defunct Food Prices Review Board.

Food price increases accounted for one-half of the 1.4-per-cent increase in the May consumer price index, the most widely used measure of inflation.

The government has said imported food, such as fruits and vegetables, is beyond the scope of government jurisdiction while beef prices are rising in response to a regular cycle.

U.S. Tug Vanishes At Sea

GLASGOW (Reuter) — An American sea-going tug has mysteriously disappeared off the northwest Scottish coast with a crew of seven aboard, the Coast Guard said today.

A spokesman said the Taroze Vizier, owned by Vizier Offshore Towing Inc. of New Orleans,, has not been heard of since Sunday when it reported engine trouble.

The tug captain said Sunday he was returining to Peterhead in northern Scotland 24 hours after leaving for New Orleans.

Royal Air Force (RAF) Nimrod planes have mounted a search for the missing tug and all fishing boats in the area have been notified to be on the lookout, he said.

The tug had been working as an oil rig tender serving North Sea platforms.

Shotgun among Gifts Guide Says He Made

VANCOUVER (CP) — A northern guide outfitter said Wednesday he gave three gifts to a conservation officer of the provincial fish and wildlife branch after a request from that officer.

John Holmes told an inquiry into the licensing of guides and outfitters that he gave an expensive shotgun, antique snowshoes and a writing desk to Art Balcombe, former Vanderhoof conservation officer, after Balcombe expressed an interest in them.

"I was personally asked to make a gift of a 12-gauge shotgun to Mr. Balcombe . . . it was very subtly done . . . it was loaned and never returned," Holmes said.

Holmes told the inquiry, headed by provincial court Judge J. L. McCarthy, that the shotgun was worth approximately $400, and that subsequent attempts to retrieve it had failed. He also said the snowshoes, "a 150-year-old family heirloom," were hanging in Balcombe's home.

Holmes said the steel work desk was worth approximately $25.

He gave Balcombe the desk, he said, out of ". . . half-pity, I believe. He had a broken down old desk he was always complaining about."

Asked by Judge McCarthy if Holmes thought he had ever received any favoritism concerning guide outfitting licences because of his gifts to Balcombe, Holmes said he felt that the excellence of his camp facilities rather than the gifts placed him in a good position with the branch because his was a top-rate outfit and a credit to local conservation authorities.

Holmes, and his partner, Albert Fowlie, had earlier threatened to expose manipulation of guiding territories by branch officials when they learned that another guide outfitter, Doug Robertson, had been given permission from Balcombe and Les Cox, a local conservation officer, to bring hunters into their area. They claimed the officers were overstepping their authority.

Under examination from inquiry counsel Ace Henderson, Balcombe testified that he issued a "sundry permit" to Robertson for the 1967-68 hunting season, which gave

See SHOTGUN Page 16

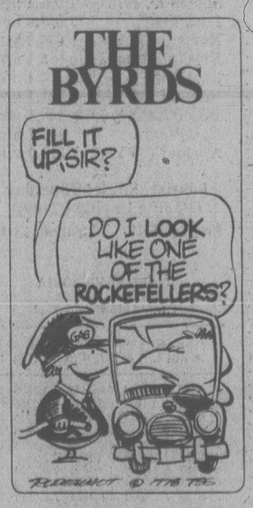

Tall Ships Fraud: MLA

A letter from an American tourist to the Victoria Times prompted Burnaby North NDP MLA Eileen Dailly to urge the government Wednesday to apologize to any tourists attracted here by the promise of a tall ships race.

Mrs. Dailly said she agrees with the Portland, Ore., visitor who said B.C. Tourism was perpetrating a fraud when it advertised the tall ships event in a Portland newspaper as late as June 19.

In question period Wednesday, Mrs. Dailly asked the government if it would apologize for the fraud in U.S. newspapers.

Outside the house she said tourists are not being warned the tall ships race has fallen through.

"The whole thing is a disaster, typical of Travel Minister Grace McCarthy — all talk and no substance," Mrs. Dailly said.

Mrs. McCarthy was absent from the house. Another minister took the question of the apology on notice for her.

Mrs. Dailly said she endorses the letter writer's sentiments that Victoria is beautiful enough a place to visit and doesn't need false advertising.

In a letter to the Times, Albert Solnit of Portland said he was disappointed to be lured to Victoria for the arrival of the tall ships.

He suggested the government apologize and "the incompetents at the tourist office who handled this fraud be removed to another line of work."

MONACO NUPTIALS ROUGH ON GROOM

MONTE CARLO, Monaco (UPI) — Princess Caroline of Monaco and Parisian financier Philippe Junot were married in the Monaco palace chapel today and the bride gripped the haggard-looking groom's arm to help him in his first walk through cheering crowds.

Bells in the medieval palace pealed after the 25-minute ceremony for Caroline, 21, and Junot, 17 years her senior.

Thousands of Monegasques including schoolchildren given a holiday applauded and cried "Bravo" as the couple walked slowly from the palace after the Roman Catholic ceremony.

Pale and drawing in his breath as if he were suffering an ordeal, Junot clutched his gray top hat in one hand and walked with eyes downcast. His bride, more used to the public eye, held his arm as if to guide him.

INDEX

	Page
Births	28
Classified	28-38
Comics	23
Deaths	38
Entertainment	13-15
Family	25-27
Finance	8,9
Gardening	29
Sports	18-22

NEWS BRIEFS

B.C. Fed Brief

In its annual brief to the B.C. cabinet, the B.C. Federation of Labor claimed today that the real unemployment figure for the province is 13 per cent and reliance on the private sector won't solve current econcomic ills. See story on Page 2.

Reform Rapped

ST. JOHN'S, Nfld. (CP) — Current federal proposals to reform the Supreme Court of Canada making for more regional representation and provincial consultation are unacceptable, says Jacques Viau, Canadian Bar Association president. See story on Page 24.

Western Winners

Winning numbers from Wednesday's draw of the Western Express lottery are printed in the official ad on page 2.

B.C. LIONS
END-TO-END COVERAGE
CFAX 1070

SECOND FRONT PAGE

VICTORIA, BRITISH COLUMBIA, THURSDAY, JUNE 29, 1978, PAGE 17

METRO TOYOTA
ESSO CAR CLINIC
TESTED USED CARS

If You Prefer Happy Endings, Check Out This One

After Seven Years, No Tears From Condominium Oldsters

Local News
Family Section

Victoria Daily Times

VICTORIA, B.C., SATURDAY, OCTOBER 9, 1971 —PAGE 25

Second Section Pages 25-46

Senior Citizens Achieve a Self-Help Milestone

By PAUL MOSS
Times Staff

By PAUL MOSS
Times Staff

ANY miserable so-and-so who claims that no story ever has a happy ending should check with Mrs. Winifred Neilsen and the other occupants of a condominium block in Seaton Road, Saanich.

They'll assure him or her that their dreams came true and they are so contented with their lot they wouldn't trade with anyone.

As Mrs. Rene Dornan put it: "If someone came to us and offered us $100,000 for this suite we just wouldn't take it."

For me, the chat with Mrs. Neilsen, Mrs. Dornan and Mrs. Alma Malcolm last week was an unusual opportunity to write the postscript on a story I first covered for the Times nearly seven years ago.

Out of the blue, an unidentified reader phoned recently to suggest the follow-up.

She said she had read with interest the original item, which described how a group of senior citizens became partners and eventually neighbors in a unique condominium project.

"The idea behind the enterprise sounded interesting but I always wondered how the thing worked out in practice," the caller said.

"Did they all get on, for example, or did they end up hating each other's guts? Why don't you do another article on this?"

Why not indeed.

Mrs. Neilsen willingly agreed to arrange a meeting with the chairman and secretary of the strata council which administers "Hearthstone," the trim 15-suite condominium building which they first occupied back in 1971.

At the time, the Seaton project was a milestone in Canadian housing developments. A group of senior citizens, anxious to avoid theproblems of home maintenance and spiralling property taxes, sold their single-family homes and combined their aspirations and talents to build their own condominium.

They used federal and provincial mortgage money, under a program known as the 5-5-5 plan because it envisaged a three-way split of $5,000 down payment, $5,000 first mortgage and $5,000 second.

There were the inevitable frustrations as plans were enmeshed in red tape and promising sites had to be abandoned because planning permission was denied or neighbors complained.

☆ ☆ ☆

But eventually the building — seven one-bedroom units costing $13,900 and eight two-bedroom units at $14,900 each — was completed in the fall of 1971. All concerned with the project agreed it would never have got off the ground but for the drive and determination of the group's secretary, Mrs. Neilsen.

As most of the suite ownershad lived in the Cordova Bay area for years and were friends from way back, the prospects for harmony under one roof looked good.

But has the theory worked out?

The answer from the trio of ladies was a most emphatic yes.

While the building lacks some fancy frills found in modern condominiums — swirlpool, for example — the suites are as spacious and comfortable as anyone could wish.

Seaton is just a couple of blocks from the Saanich senior citizens' activity centre, conveniently situated for stores and 10 minutes from downtown Victoria. In addition, the units have more than doubled in value.

The monthly per-suite maintenance charge for insurance, cleaning, gardening and so on has risen from $15 to $36 in the past seven years, but the residents still consider that reasonable compared with the upkeep of a single-family home.

But it's obviously the human factor, more than anything, which makes the pattern of living so attractive to anyone getting on in years.

Said Mrs. Dornan, chairman of the strata council: "Some of us have had to give up our cars but the others who still have them are wonderful with their kindness in taking us shopping and so on."

"You've heard of Meals on Wheels," chipped in Mrs. Neilsen. "Well we have our own little service we call Meals on Heels. If someone is sick we take them a bowl of soup."

In other words, she added, they keep in touch yet take care not to live on each other's doorsteps.

Mrs. Malcolm said it's the little things that make it such a good place to live.

"If you're in a great big place no one cares. They don't even know you. You could drop dead inside and no one would know for days."

All agreed that just couldn't happen in Hearthstone. But in case of emergencies, four of the five strata council members have keys to the various suites.

The council looks after the day-to-day maintenance of the building and property. When there are occasional differences of opinion on how something should be done, the matter is referred to a general meeting.

Mrs. Neilsen said she is often asked by Saanich Silver Threads members if any suites in the building are likely to become vacant.

"Yes," said Mrs. Malcolm, "a lot of people want to get in here. But we all sort of stick tight."

Since 1971 there has been only one suite change, when the widow of a former resident remarried another person living in the building.

In that time there have also been a number of excuses for party get-togethers in the lounge, including two golden wedding anniversaries and a diamond, with another 50th and 60th coming up soon.

There was one final question: Do they sometimes wish they were back in their own homes?

"No way," they chorused.

ROULETTE WHEEL it really isn't but the odds on having an enjoyable time have never been better at the annual Victoria Folk Fest in Centennial Square. The colorful affair features kiosks operated by a host of nationalities, entertainment, handicraft displays and international foods. Jonathan Siska (right) didn't take long to reach the Hungarian kiosk and the tasty langos, a munchy pastry. (John McKay photos).

Wescraft Holds Up On Taxes

One of Central Saanich's largest businesses — faced with a 65 per cent hike in property taxes this year — has decided not to pay its full tax bill due the end of the month.

Wescraft Mftg. Ltd. manager Ernest Wellwood said today the company will only pay a portion equivalent to last year's taxes plus "what we feel is a reasonable increase."

Wellwood said a reasonable increase would be about 20 per cent which has been the average increase the company has had to pay over the past two years.

"We've decided internally we must take this course of action," he said. " If anyone was subjected to such an increase which he hadn't budgetted for he'd have to borrow the money and pay it back.

"That's what we're doing; we're borrowing from the municipality."

He said every taxpayer has the same option.

"It's not unique or innovative. Anyone can do it," he said.

According to the municipality's tax notice persons who pay their taxes late are subject to a one per cent penalty per month in July and August.

Wellwood denied the company's decision is a form of protest.

"I don't want to be another Jarvis in Victoria. I'm not trying to fill this role."

(Jarvis was the instigator of a taxpayer revolt in California last month).

"It's simply we're faced with financial concerns and have to husband our money."

Wellwood said the company will take no further action until he's had a chance to meet Mayor Jean Butler.

Wellwood was one of 25 businessmen who attended a two-hour closed-door meeting Wednesday afternoon of Central Saanich businessmen upset over their property tax increases.

They agreed to hold a further meeting within the next month at which time an association will be formed. They are also seeking meetings with Butler and Municipal Affairs Minister Hugh Curtis to get an explanation for the tax hikes.

Weapon Search Fails

Thirty members of the Tsartlip Indian band joined Central Saanich police Wednesday night in a shoulder-to-shoulder search along Island View Beach and a nearby dyke looking for the weapon used in the fatal stabbing of a band member Monday.

But the search ended without success and police chief Bob Miles said today he has called off a concentrated hunt for the weapon believed to be a small paring or kitchen knife.

Joe Pelkey, 55, died eight hours after being stabbed in the chest during an altercation with a man while hoeing potatoes in a field off Island View Road.

A 35-year-old Victoria man, Atvar Singh Gill, has been charged with second degree murder.

Miles said members of the Princess Patricia's Canadian Light Infantry, armed with metal detectors, searched the field for three days and assisted police in clearing nearly a quarter acre of scrub brush into which the knife may have been tossed.

Miles said anyone in the area or on the beach Monday afternoon or Tuesday and who might have found a small knife is asked to contact police at 652-2121.

Cleanliness Binge Ripped by Campbell

Capital Regional District board chairman Jim Campbell exploded angrily Wednesday over what he called society's paranoid obsession with cleanliness.

Campbell led directors in a move to defeat three health-related recommendations made by regional health officer Dr. Allan Arneil.

His anger was triggered by a recommendation that the Associated Boards of Health ask the provincial government for laboratory facilities to carry out routine bacteriological testing of milk and milk products at the retail and commercial level.

Although community health committee chairman Fred Severson defended Arneil's stand, saying Arneil wants to stop the problem before it starts, the negative vote was unanimous.

"We are regulated to death and this is another prime example," Campbell said.

Also defeated was a recommendation that the provincial government organize an initial orientation and training course for homemakers employed in the long-term care nursing program.

Arneil said nurses are having to take time to instruct homemakers but Campbell said he thought one-to-one instruction is a far better way to learn than in a classroom.

Directors Bob Wright and Art Young objected because of the additional burden to the taxpayer which would result.

Another recommendation that the provincial government establish a food service manager's course, setting a provincial standard and granting a provincial proficiency certificate, also was defeated.

Campbell told Arneil that it is not his responsibility to teach food managers.

"You only have the responsibility to ask questions," Campbell said. "I hope we're not spending any money teaching food managers. How an applicant acquires that knowledge is his business — and at his expense."

Freelance Inquiry

Recreation Minister Sam Bawlf said today the province has launched an investigation into the circumstances surrounding the grounding of the schooner Freelance on a reef off the San Blas Islands near Panama.

Bawlf said an experienced mariner not involved in the incident will carry out the investigation. A report is expected in four to six weeks.

Bawlf denied earlier reports that the provincial government-owned vessel was miles off course when it hit the reef and he said the province is seeking a full insurance claim for loss of the Freelance.

Man Arrested After Gunplay

Police with weapons drawn arrested a Sooke man who fired up to a dozen rounds from a shotgun on Sooke Road opposite Milnes Landing Store Wednesday night.

Store owner Roy Mezger said a crowd of 50 to 60 gathered in front of the store and hid behind their cars watching as the man fired into the air over the top of the Sooke River bridge.

Sooke RCMP, alerted at 9:25 p.m., called in reinforcements from the Colwood detachment.

When the six officers arrived the man ran into a home just off the highway on Derbend Road.

Officers with revolvers drawn burst through the front door and arrested a man in his mid-20s.

Hay Bales Lost in Fire

Fire in Sidney late Wednesday destroyed a barn containing 8,000 bales of hay.

The blaze, which could be seen for miles, erupted shortly before 11 p.m. at 9398 Cresswell just south of the airport.

It took voluntary firefighters from North and Central Saanich and Sidney more than three hours to extinguish the fire which attracted hundreds of on-lookers.

The barn is owned by Chamkaur Cheema, a Sidney RCMP spokesman said.

Gov't Money Pledged For E&N Promotion

The provincial government has pledged financial support for a campaign promoting the Esquimalt and Nanaimo Railway passenger service, a spokesman for the line's employees said today.

John Cooper, chairman of a United Transportation Union committee, said this is one of the positive items that came out of a one-hour meeting Wednesday with Premier Bill Bennett.

He said no dollar figure was mentioned on the amount of B.C.'s contribution but he thinks the campaign will begin immediately.

He said the premier praised the employees for their efforts in trying to keep the railway alive and said they should now co-ordinate their activities with his office.

Cooper said the employees are also encouraged by a report that Allan McKinnon (PC—Victoria) has been told that Via Rail's new reduced rates will apply to the E&N and will take effect in 10 days.

The Canadian Transport Commission has given Canadian Pacific Railway permission to close the E&N at the end of the year.

Cooper's committee has scheduled a meeting to discuss the situation tonight in Duncan at the Cowichan Valley Regional District office.

TORONTO STOCK EXCHANGE TRADING

TORONTO CLOSING STOCKS
Distributed by CP
Toronto Stock Exchange - June 29

Complete tabulation of Thursday transactions. Quotations in cents unless marked $. z - Odd lot. xd - Ex-dividend. xr - Ex-rights. xw - Ex-warrants. Net change is from previous board-lot closing sale.

Stock	Sales	High	Low	Close	Net Ch'ge
A and B					
A.G.F.M	700	245	245	245	
Abacus	900	$6¾	6¾	6¾	
Aby Gln w	1200	215	200	200	
Abitibi	17185	$12⅞	12⅛	12⅞	+ ⅛
Abitbi 7½p	200	$49½	49¼	49½	+ ½
Abitbi 10	610	$55½	55½	55½	+ ¼
Acklands	650	$13⅜	13½	13½	- ⅛
Action Trd	7650	115	108	110	+ 5
Advocate	400	320	320	320	
Afton Min	100	$7⅜	7⅜	7⅜	
Agnico E	2925	$5¾	5½	5½	- ¼
Agra Ind A	500	$6⅜	6⅜	6⅜	+ ⅛
Ahed M	900	180	180	180	- 5
Akaltcho	9500	100	98	100	
Albanty	11900	78	77	77	- 1
Alf Energy	3535	$15⅛	14¾	15⅛	+ ⅛
Alf GA	102199	$15¼	14⅜	14⅝	- ⅛
Alta G E p	200	$27	27	27	
Alta G F	100	$29⅜	29⅜	29⅜	- ⅛
Alta G 9.76	870	$29¼	29⅛	29⅛	
Alta G 7.60	1000	$26⅜	26½	26⅜	+ ⅛
Alta Nat	245	$42	41	41	
Alcan	83539	$30¾	30⅜	30½	
Algo Cent	100	$18⅜	18¼	18⅜	- ⅛
Algoma St	790	$20½	20¼	20¼	+ ⅛
Astel p	100	$28¼	28¼	28¼	- ⅛
All-Can B	5000	490	490	490	+ 5
Alminex	270	$10⅞	10⅞	10⅞	
Almin 4½ p	220	$38⅜	38⅛	38⅛	
Alum 3rd p	280	$27¾	27¾	27¾	- ⅛
Am Bonza	2375	$3⅜	3⅜	3⅜	
Am Eagle	57400	248	225	240	+16
Am Leduc	44000	26½	24½	25½	+ ½
Andres W	1700	$16⅜	15¾	15¾	+ ⅛
Ang Cf 4%	100	$27¾	27¾	27¾	
Ang Cf 265	100	33	33	33	
Ang U Dev	4000	298	290	290	- 5
Aquitaine	252	$17⅛	17⅛	17⅛	
Argosy	6000	20	20	20	
Argus B pr	600	$34	33¾	33¾	- ¼
Asamiera	17400	$16⅜	16	16	- ¼
Asbestos	6795	$45	44¾	44¾	+ ⅛
Ashland C	29100	$23¾	23¼	23¼	
Atco A	2300	$13¾	13½	13½	- ¼
Atlas Yk	1000	9	9	9	
Ato Hard A	1100	$17¾	17½	17½	
BC Sugar A	425	$28⅞	28¾	28¾	- ⅛
BP Can	580	$15¼	15⅛	15⅛	- ⅛
Bank BC	337	$33⅜	33⅛	33⅛	
Bank Mtl	19645	$22½	22¼	22½	+ ⅛
Bank N S	9090	$20½	20¼	20⅜	+ ⅛
Bankeno	21100	205	200	200	- 5
B Cdn Nat	238	$16⅛	16	16	- ⅛
B Cdn Nat r	12069	50	46	47	- 1
Barex	1000	7	7	7	
Bathrst p	300	13	13	13	+ ⅛
Baton B	520	$11¾	11¾	11¾	
Bay Mills	1100	$14	13¾	14	
Bell Canad	7140	$56⅜	56⅛	56⅜	- ⅛
Bell A pr	250	$56½	56¼	56½	
Bell C pr	735	$30¾	30½	30¾	+ ⅛
Bell 2.28	2545	$30½	30¼	30¼	
Bell 1.80	400	$23¾	23¾	23¾	
Bell 1.96	2501	$26⅜	26⅛	26¼	
Bl Hawk	5000	16½	16½	16½	- ½
Black P A	5200	$12	11¾	12	- ⅛
Block Bros	3160	89	87	87	- 1
Bombdier	1043	58	8	8	- ¼
Border C	1200	270	267	270	- 5
Bovis Cor	6600	67	65	66	+ 1
Bow Valy	3625	$30½	30	30	- ⅛
Bralor Res	1000	5¢⅛	6¢	6¢	- 1¢
Bramalea	1328	9¾	9⅝	9⅝	- ⅛
Brameda	6300	139	135	139	+ 6
Brascan A	14953	$15⅞	15⅝	15⅞	+ ⅛
Brascan B	600	$15⅝	15⅝	15⅝	
Brscn 8½	200	$27½	27½	27½	- ⅛
Brenda M	1000	$10½	10⅜	10½	+ ⅛
Brinco	200	430	430	430	
Br Am Bnk	465	$28	28	28	
BCFP	11758	$26¾	26½	26½	- ¼
BCFP pr	200	$40	40	40	
BC Pack A	100	$52	52	52	+20
BC Pack B	850	$54	53	54	+ 2
BC Phone	22410	$15¾	15½	15½	- ⅛
BCPh 4¾ p	100	$58¾	58¾	58¾	- 1
BCPh 4.84	300	$15½	15¼	15⅛	+ ⅛
BCPh 5¾ p	26	$70¾	70¾	70¾	
BCPh 6.80	275	$22¾	22¾	22⅝	+ ⅛
BCP 7.04 p	100	$23½	23½	23½	+ ¼
BCP 10.16 p	660	$29¾	29¾	29¾	
BCT r	212051	31	25	25	- 4
Brunswk	500	360	345	360	+15
Budd Auto	100	$10⅞	10⅞	10⅞	+ ⅛
Budd A w	100	385	385	385	- 15
Burns Fds	100	$11½	11½	11½	
C					
CAE A	18075	$16¾	16	16¾	+ ½
Cad Frv	15135	$14⅜	14½	14⅜	+ ⅛
Cal Pow A	3795	$38½	38¼	38¼	- ⅛
Cal P 4½ p	210	$59⅝	59⅜	59⅝	
Cal P 10 p	90	$114	114	114	
Cal P 9.80	35	$111	111	111	
Cal P 9.75	40	$112	112	112	+ 1¼
Cal P 2.36	100	$30½	30½	30½	+ ¼
Cal P 8¾	150	$110	110	110	
Calvert	12000	57	55	57	+ 2
Cam Mine	4660	38½	38½	38½	- ½
Camflo	1800	$15⅝	14¾	15	
C Chib A	5000	$6	5⅞	6	
Camp RL	3282	$37	36⅜	36¾	+ ⅛
Campau B	300	$11¼	10⅝	10⅝	- ⅜
Can Cem A	700	$11	11	11	
CCe C p	298	$16¼	16¼	16¼	
CDC pr B	80	$105¼	105	105	
Can Malt A	200	$38	38	38	+ ¼
C Nor West	2750	$11⅛	11	11⅛	- ⅛
C Pakrs C	250	$21⅞	21⅞	21⅞	
Can Perm	9525	$17	17	17	
CPerm 6¾	200	$26	26	26	
CPerm 8	284	$25⅝	25⅝	25⅞	
CS Pete	38300	$5¾	5¼	5½	+ ⅛
Can Trust A	300	$25½	25½	25½	+ ½
C Trust 7¼	501	$22	21¾	22	+ ⅛
CTr w	250	$9⅞	9⅞	9⅞	
C Tung	6652	$16	15¾	16	+ ¼
CCablesy A	1250	$16⅞	16½	16½	- ½
C Cable w	1040	50	50	50	
Cdn Cel	1300	$6⅝	6½	6½	
C Curtis	275	62	62	62	
CG Invest	1600	$21¾	21⅛	21¾	+ ⅛
C Hidrogas	8500	435	430	435	
C Homestd	2250	$8¼	8	8	
C Hydro	1800	$10	9⅞	10	+ ⅛
CI BK Com	33413	$28⅛	28⅜	28½	+ ⅛
CIL	2300	$20¼	20	20	- ⅛
CI Powr A	600	150	150	150	- 5
CLI Pete	2000	85	82	82	- 3
C Manoir A	1100	$5¾	5½	5¾	+ ¼
C Marconi	300	$6¼	6¼	6¼	- ⅛
C Merrill	7860	$17½	17½	17½	
CNat R	400	340	340	340	
C Occidental	1000	$21	20½	21	+ ½
CP Inve	760	$19¼	19⅛	19⅛	+ ⅛
CP Inve pr	210	$16	16	16	
CP Ltd	23474	$18⅝	18¼	18⅜	+ ⅛
CPL A p	1200	$10¼	10¼	10¼	
CPL 4 p	200	$8	8	8	- ¼
C Reserve	3600	$10	9¾	10	+ ¼
Cdn Sup O	1863	$5⅜	5⅜	5⅜	
Cdn Tire	350	33½	33½	33½	
Cdn Tire A	1187	$24¾	24½	24½	- ¼
C Utilties	1168	16	15⅞	16	+ ⅛
CU 10¼	690	$29¼	29⅛	29⅛	- ¼
C Util 9.24	4500	$28⅝	28⅝	28⅝	+ ¼
C Util 7.30	100	$26	26	26	+ ¼
C Vickers	149	$33	33	33	
Canbra	400	380	380	380	
Candel Oil	144	$15¾	15⅜	15⅜	- ⅛
Canrav	56625	199	185	199	+ 17
Canron A	425	$26¾	26¾	26¾	
Caron 6 pr	25	$107	107	107	
Cara	5700	$18¾	18½	18⅝	+ ⅛
Carl OK	19400	$5¾	5	5	- ⅛
Carl B p	1000	$32½	32½	32½	
Carma 8.75	100	$19¼	19¼	19¼	+ ⅛
Car	2300	95	95	95	
Cassiar	40300	$11	10¾	10¾	- ⅛
Casidy A p	100	$6¾	6¾	6¾	- ½
Celanese	505	345	345	345	- 5
Ctl Est A	250	$14	14	14	+ ¼
Cent Pat	100	130	130	130	- 10
Chncllr	2750	165	161	161	- 1
Charter Oil	900	227	230	230	- 1
Chieftan D	5000	$19	19	19	- ¼
Chieftain p	400	$74	73	73	
Chimo	2500	130	120	130	+ 5
Chrysler	1429	$12⅛	12⅛	12⅛	+ ⅛
CHUM	125	$9⅞	9⅞	9⅞	+ ¼
C S 10¾	100	$12	12	12	
Cty Sv 8.32	100	$9⅝	9⅝	9⅝	
Cty Sav 8¾	5100	$8⅛	8	8⅛	
Cockfield	1200	390	390	390	
Coles Book	500	$18¼	18¼	18¼	- ¼
Comb Met	18000	36	34	36	+2½
Cominco	1509	$27½	27¼	27⅝	+ ⅛
Com Cap	225	56	6	6	
ComCap Tr	100	$10½	10½	10½	+ ⅛
C Holiday I	3375	$7⅜	7⅜	7⅜	+ ⅛
Comtech	500	260	260	260	- 10
Con Bath A	825	$27½	27¼	27¼	- ¼
Con Bath B	260	$27¾	27¼	27¾	
Con Bldg	150	390	390	390	
Con Fardy	24601	370	360	365	
C Durham	1000	84	81	84	+ 4
C Marben	500	60	60	60	- 3
C Morisn	850	140	140	140	
C Resqsur	2000	74	72	73	- 1
Con Textle	800	275	275	275	+ 5
Con Distrb	15690	$14⅞	14½	14¾	- ⅛
Cons Gas	16662	$17⅜	17½	17⅜	
Con Gas A	100	$75	75	75	+ 1
Control F	325	5	5	5	
Conwest	300	$5⅞	5¾	5⅞	+ ¼
Corby vt	400	$23	22⅞	23	+ ⅛
Corby B	1075	$22	21⅞	22	+ ⅛
Cornat Ind	300	$7⅛	7⅛	7⅛	
Corp Food	100	$17	17	17	
Coseka R	4700	$5½	5⅜	5⅜	
Courvan	500	10	10	10	- 1
Craigmt	4500	400	390	390	- 10
Crain R L	200	$10½	10½	10½	
Crestbrk	4100	$6⅝	6⅜	6½	- ⅛
Crwn Trst	1275	$35	32	35	+3½
Crush Intl	23340	$15	14⅞	14⅞	- ⅛
Cuvier M	600	47	47	47	- ½
Cygnus A	210	$8	8	8	
Cygnus B	230	$8	8	8	
Cyprus	1200	$7⅞	7¾	7⅞	
Czar Res	2650	$23¾	23	23½	+ ½
D to G					
DRG Ltd A	700	$5	5	5	
Daon Dev	7500	$9	8⅝	8⅝	- ⅛
Daon A	400	$7¼	7¼	7¼	
D Aragon···	29400	24	22	23	+ 2
Datline	220	$7¼	7¼	7¼	
D Eldona	31304	91	86	91	+ 7
Denison	1225	$71½	71½	71½	- ¼
Dickrsn	1750	$6	5¾	5⅞	- ⅛
Digitech	100	195	195	195	
Doman I	1700	495	490	495	
Dome Mine	110	$86½	86½	86½	- 1¼
Dome Pete	834	$62½	61¾	61¾	- ¼
D Bridge	572	$24¼	24¼	24¼	
D Cltrs A	3300	$9¾	9½	9¾	+ ¼
DExplor	1000	21	21	21	
Dofasco A	3003	$25⅝	25½	25⅝	
D Scotish p	225	$28	28	28	
Dom Store	740	$16⅝	16⅜	16⅜	+ ⅛
D Textle A	13851	$11¾	11	11¼	
Domtar	2515	$17⅜	17½	17⅝	+ ⅛
Douglas L	1100	$5⅛	5	5	- ⅛
Du Pont	255	$14⅝	14⅜	14⅝	
Dylex Ltd	300	$16	16	16	- ¼
Dylex L A	4950	$12¼	12	13	
Dynamar	5649	152	149	149	- 6
E-L Fin	1900	$12⅛	12	12¼	+ ⅛
E-L Fin w	2000	118	118	118	+ 3
East Mal	1500	365	360	365	+ 5
East Sul A	600	151	151	151	- 3
Ego M	128008	470	420	470	+10
Electro A	925	345	340	340	- 5
Elks Stors	2000	$13⅞	13½	13½	
Emco	1830	$7¾	7½	7¾	+ ⅛
Exmdcar	100	$11¼	11¼	11¼	
Falcon C	5160	$5⅛	495	5⅛	+17
Fibrg Nik A	737	$22¼	21⅞	22¼	+ ½
Fed Ind A	1000	$5⅝	5¼	5¼	
Fidelity Tr	600	430	430	430	
Finning T	1900	$21⅜	21⅛	21⅝	+ ⅛
Foodcrp Lt	225	$11¾	11¾	11¾	
Foodex S	3838	$8¼	8⅛	8¼	
Ford Cnda	285	$75¼	74¾	74¾	- 1¼
F Sea A pr	200	$8⅝	8¾	8¾	- ⅛
Francana	20350	$8⅞	8⅝	8¾	- ⅛
Fraser A	350	33	33	33	
G M Res	3918	375	360	375	+15
GSW Cl A	100	$5½	5½	5½	+ ¼
Gaz Metr	200	$5¾	5¾	5¾	+ ¼
Gaz 5.40 p	100	$55½	55½	55½	
G Distrb w	200	160	160	160	
GMC	2743	$67⅛	66¼	66½	
Genstar L	5990	$29½	29⅜	29⅜	+ ¼
Giant Yk	384	$13½	13¼	13½	
Gibraltar	4100	$5	485	5	+15
Glendale	2100	87	87	87	
Goldund M	1900	29	29	29	
Goodyear	148	$16¼	16¼	16¼	- ¼
Goodyear p	195	$33	33	33	
Graft G	7825	$32	32	32	
Granduc	11750	62	59	50	- 10
Gt Oil Sds	3000	$7¾	7	7	
GL Pap w	200	460	460	460	+ 5
GN Fin	100	151	151	151	- 9
Gt W Life	240	$96	96	96	
Gt West S	2700	200	200	200	+ 5
G Goose A	200	$8¾	8¾	8¾	- ⅛
Greyhnd C	1100	190	190	190	
Greyhnd	200	$19	19	19	
Gulf Can	922	$27	26¾	26⅞	- ⅛
Gulfstr	189806	79	72	77	+ 7
H to L					
HCl Hldg	200	$5¾	5¾	5¾	- ¼
Halifax D	300	190	190	190	
Hambro C	3800	$6¼	6¼	6¼	- ¼
Hardee	1000	77	76	76	- 1
Hard Crp A	210	320	320	320	
Harlequin	3100	$11¾	11¼	11¼	- ⅛
Harris J A	1000	$6¼	6¼	6¼	
H Wood	1450	125	120	125	+ 5
Hawker A	1705	$8	7⅞	7⅞	- ⅛
Hawker pr	225	$67	67	67	
Hayes D A	604	$8½	8½	8½	
Hollnger A	3000	$36	35⅞	36	+ ⅛
Home A	3625	$42¼	42	42	
Home B	1075	$39½	39½	39½	+ ¼
H Bramor	1100	390	385	390	+20
Howdn DH	500	$11⅝	11½	11½	
Hud Bay A	2845	$17½	17⅛	17½	+ ⅜
H Bay Co	10955	$21	20¾	21	+ ½
HB Oil Gas	690	$43½	43¼	43½	
Hydra Ex	2820	42	41	42	
Hy's Ltd	1400	275	265	275	+25
IAC	7575	$19⅝	19¼	19⅜	
IAC 4½ p	27	$71	71	71	
ITL Ind	600	370	365	370	+ 5
IU Intl	2421	$12¾	12⅝	12⅝	- ⅛
Imasco A	13700	$33⅜	33¼	33⅜	- ⅛
Imasco B	800	$33⅛	33⅛	33⅛	
Imp Gen	200	$18¾	18½	18½	+ ½
Imp Oil A	41276	$18⅝	18½	18⅝	- ⅛
INCO A	28706	$18⅛	18	18¼	+ ⅛
INCO B	600	$18	18	18	
Inco 7.85	1600	$24⅝	24½	24⅝	
Indal	300	$11⅞	11⅞	11⅞	
Indusmin	200	$10⅞	10⅞	10⅞	- ⅛
Inglis	22	$10¼	10¼	10¼	
Inland Gas	1422	$10⅞	10⅞	10⅞	
Inter-City	3525	$6⅜	6¼	6⅜	
Inter C B p	150	$18	18	18	- ⅛
Inter C B w	3000	405	405	405	+ 5
Int Div	1300	225	210	225	
Intrmetco	2500	$9⅛	8¾	9⅛	+ ⅛
IBM	83	$291	291	291	+ 1
Int Mogul	305	$5⅛	5⅛	5⅛	+ ⅛
Int Pipe A	3500	$14⅞	14⅝	14⅞	+ ⅛
Ipsco	1300	$14⅞	14¾	14⅞	- ⅛
Inv Grp A	275	$12⅝	12⅝	12⅝	
Inv Grp 5 p	275	$21	21	21	
Iron Bay T	200	$6⅝	6⅝	6⅝	
Irwin T A	3010	330	330	330	+ 5
Island Tel	500	$14½	14½	14½	
I&O	200	133	133	133	
Ivaco A	350	$10⅝	10½	10½	
Jannock A	400	$18	18	18	- ¼
Jannock B	600	$18¼	18	18¼	+ 1
Jannock s	337	$14¾	14¾	14¾	+ ⅛
Jannock w	2562	$9⅝	9⅜	9½	+ ⅛
Jorex Ltd	80500	47	41	45	- 3
Kaiser Re	1750	$15⅛	15	15	
Kam Kotia	4500	145	138	138	- 7
Kaps Tran	13200	137	135	136	+ 1
Keen Ind	2400	40	40	40	
Keeprite B	200	$10¼	10¼	10¼	
Kelsey H	210	$18⅞	18⅞	18⅞	
Kerr A A	9880	$11⅛	11¼	11⅜	+ ⅛
K Anacon	4000	18	18	18	
Koffler A	225	$9	9	9	
Koffler A p	800	$9	8⅞	8⅞	+ ⅛
Labatt A	4505	$21¼	21	21¼	+ ⅛
Labatt A p	232	$20¼	20¼	20¼	
Lab Mln	155	36	36	36	+ ½
Lacana	9120	$7⅞	7⅝	7⅝	- ⅛
Lacana w	1700	$5⅞	5¾	5¾	- ⅛
Laidlaw A	550	$12½	12½	12½	
LOnt Cem	6700	415	400	410	+10
Lakehead	10000	25	23	23	- 1
Lau Pln	260	$8½	8½	8½	
Leigh Inst	3200	$5¾	5¼	5¼	- ⅛
Levy A pr	300	$5⅞	5⅞	5⅞	+ ⅞
Liberian	400	$9	9	9	
LL Lac	533	227	221	227	- 3
Lob Co A	140	415	415	415	
Lob Co B	1240	405	400	405	+ 5
Lob Co pr	250	$28½	28	28½	+ ½
Lob Ltd Ap	325	$18¼	18¼	18¼	+ ¼
Lob Ltd Bp	240	$19½	19¼	19⅜	
Lochiel	2400	270	265	270	
Loeb M	600	$6	5¾	6	+ ¼
Lost River	5000	52	50	50	
M to O					
MICC	2626	$11¼	10⅞	11¼	+ ½
MICC 8¾	1400	$25½	25¾	25½	+ ¼
Mclan H A	31400	$17	16¾	17	+ ⅛
MB Ltd	7505	$18⅜	18½	18½	
Madsen	1500	90	90	90	
Magnason	1400	220	220	220	+ 5
Magnetics	10100	140	132	135	
Malartic	27	90	90	90	
Man Bar	4000	102	102	102	+ 1
Marcana	2174	17½	16	16	
Maritime	450	$22½	22½	22½	
Mar T 940	2339	$11¾	11⅝	11¾	+ ⅛
Markboro	200	$20	20	20	+ ⅛
Markel F	237	$5½	5½	5½	
Mass Fer	6924	$12¼	11⅞	12	- ⅛
Mas F 8	1250	$20½	20½	20½	
Matchan	1000	12½	12½	12½	- ⅛
Matgmi A	400	9⅝	9⅝	9⅝	
McGraw H	1000	58	7⅞	8	+ ⅛
Mc Intyre	260	$22⅛	22¼	22¼	
McLghl 9 p	200	$23⅞	23⅞	23⅞	
McLghl w	620	435	425	425	-10
Melcor	200	$11¼	11¼	11⅜	
Memfor	1500	285	285	285	- 14
Mercantil	2400	$13⅞	13⅜	13⅝	- ⅛
Meriand E	33615	$6⅜	6⅜	6½	+ ⅛
Met Trust	101	$30½	30½	30½	
Mex LP	21	190	190	190	
Minri Res	1900	155	153	155	+ 2
Moffat A	100	$13½	13½	13½	- ⅛
Molson A	2179	$18¾	18¾	18¾	+ ¾
Molson B	300	$17⅜	16¾	16¾	+ ¾
Mon Inv	250	$10½	10½	10½	
Mon Inv r	2200	40	40	40	
Monenco A	400	$12	11¾	12	+ ¼
Mtl Trust	250	$18¼	18	18¼	
Moore	16934	$37¾	37½	37½	- ⅛
Mt Wright	500	15	15	15	- 1
Multi Acc	700	405	400	405	+ 5
Muncpl S L	2700	58	8	8	
Murphy	1800	$9½	9⅛	9⅝	- ⅛
NaChrs I	2500	55	55	55	
Nat Drug	1852	$11	10½	11	+ 1
Nat Drug p	600	$11	10½	11	+ ¾
N Hees Ent	700	230	230	230	
Nat Pete	5200	78	74	76	+ 3
Nat Sea A	856	$32½	32½	33	+ ½
Nat Trust	150	17	17	17	+ ¼
Nemco	1818	228	226	228	- 2
Neomar	2229	135	126	129	+ 3
Neomar r	7094	9½	9	9	- ½
NB Tel	1325	$20½	20⅜	20⅜	+ ⅜
N Goldvue	13500	8	7	7	- 1
N Provid D	9100	50	48	50	
N Que Rail	500	140	140	140	+ 5
N York Oil	2670	215	212	214	+ 2
Nfld LP A	200	16	16	16	- ¼
Nfld Tel	700	9½	9	9	- ¼
Nfld Te 975	2175	$22¼	22¼	22¼	
Nick Rim	43500	17	15½	17	+ ½
Noble M	1000	85	84	84	- 2
Noma A	1100	$8	7⅞	7⅞	+ ⅛
Nor Acme	2500	7	7	7	
Norandx A	10545	$26¾	25¾	26⅝	+ ⅞
Norbaska	29000	58	54	54	- 1
Norbaska r	83825	10½	9	9	
Norcen	9621	$15½	15¼	15¼	
Norcn 150	200	$25⅞	25⅝	25⅞	
Nordalr A	900	$10¼	10¼	10¼	
NC Oils	879	$10¼	10¼	10¼	+ ⅛
Nor Ct 785p	100	$26	26	26	
Ngr Tel	315	$30¾	30⅝	30⅝	- ⅛
NTecm B w	2820	$10	9⅝	9½	- ¼
Northgat	3333	$5⅞	5¾	5⅞	+ ¼
Nowsco W	200	$38⅛	38⅛	38¼	+ ⅛
Nu-Wst A	3100	$14½	14⅜	14½	+ ⅛
Nu-Wst p	300	$19½	19½	19½	
Numac	7725	$36	35¾	35½	- ½
Oakwood P	6477	420	405	415	+ 5
Obrien	10880	168	157	160	+ 5
Ocelot A	1100	$13¼	13	13⅛	+ ⅛
Ocelot B	27450	$13⅛	12¾	13	+ ⅛
Okanagan	1000	$8¼	8¼	8¼	+ ¼
Orchan A	10360	330	320	320	- 5
Oshawa A	11800	$7¼	7	7¼	+ ⅛
Osisko	500	30	30	30	+ 1
Oxford A	800	$16⅛	16½	16⅛	
P to S					
Pac Coper	3600	200	195	200	
Pac Nth G	700	365	360	365	- 10
Pac Pete	770	$35½	35½	35½	- ⅛
Page Pet	2721	$5	495	5	
Paloma P	107	$5¼	5¼	5¼	- ¼
Pamour A	1300	$6⅝	6⅜	6⅝	- ⅛
Pancana I	600	123	123	123	+ 3
PanCan P	200	$32⅝	32¼	32¼	- ¼
Patino N V	27	$15½	15½	15½	
Paulin A	100	340	340	340	+ 10
Pembina	6650	$5¾	5⅜	5¾	+ ⅛
P Jewl A	220	$11¼	11¼	11½	
Petrofina	21	$18⅝	18⅜	18⅝	
Petrol	1600	400	395	400	+ 15
Peyto Oils	3400	$7¾	7½	7¾	+ ⅛
Phillips Cb	100	$9	9	9	
Pine

Victoria Times

Prevue

Week Commencing July 1, 1978

INDEX

2 Soap Operas
3 Payoff Puzzle, Collectibles
4 TV Schedules, Movies, Highlights
11 Calendar of Events, Radio
12 TV Mailbag, Midband Programs, Home of the Week
13 Book Reviews

Canada Show Birthday Celebration

On Canada Day, July 1, CBC-TV will again link the country in a live, three-hour entertainment spectacular — The Canada Show modelled on last year's enormously successful show, and will air live at 5 p.m. on Channel 2.

Last year's program was a success both in terms of audience numbers and viewer reaction to the nation-wide parade of performing talent. Audience research audience of approximately 8 million viewers. Moreover, polled audiences from Kamloops to St. John's liked what they saw, and reported to the survey teams that the live Special reinforced their pride in and love for Canada, strengthened their awareness and understanding of the Canadian cultural mosaic, and intensified their position feelings towards Canadian unity.

This year, as a culmination of the Canada Week festivities, (June 25 to July 1) CBC-TV's live coast-to-coast Special marks Canada's 111th birthday in a jubilant anniversary celebration served up with music, song and dance by an array of many of the country's top stars.

CBC cameras will be bringing viewers all the pageantry and glamour of a birthday bash being staged across 4,000 miles from east to west, and about 2,000 miles north to south. There will be thirteen location pick-ups from every province, featuring performers in scenic areas in Victoria, Ottawa; Montreal; Frobisher Bay; Moncton; Halifax; Cornwall, P.E.I.; and St. John's.

The Canada Show brings together in these locales talent teams engaged by Festival Canada, fanning out across the country, combined with outstanding local and regional performers and groups.

To date, the extensive guest list of performers is still being assembled and contracted. The entertainment line-up will encompass a wide range of musical taste including Anglophone, Francophone, ethnic, folk, country, pop, fiddlers, jazz, disco, soul, mass pipe bands, middle-of-the road . . . everything from exciting Caribbean steel bands and limbo dancers to swinging big band sounds, and featuring many of the biggest names in the Canadian entertainment industry.

The central focus will be on a star-filled stage show on Parliament Hill in Ottawa, produced and directed for Festival Canada by John Hirsch. Regional camera units under CBC Variety producers will pick up the performers in action live from Terra Nova National Park in Bonavista, Newfoundland across to Confederation Square in Victoria, B.C., (at 9:55 p.m.), and from Centre Island, Toronto up to Baffin Island, just outside the Arctic Circle.

As Bill Bolt, Executive Producer of The Canada Show puts it: "In a country as vast as ours, just about the only way we can all hope to get together to share an event as important as a National 111th birthday, is electronically. Fortunately, we have a lot of talented technical and creative people currently at work towards this end, and on July 1, through their efforts we'll catch thousands of Canadians in the midst of enjoying their local wing-dings, from Atlantic to the Pacific."

NADIA COMANECI and the Rumanian gymnastic team perform in a special taped in Strasbourg, France, Saturday at 5 p.m. on Channel 4.

SPORTS HIGHLIGHTS

SATURDAY

Wrestling — 8 a.m. (6).

Basically Baseball — 11 a.m. (9).

Baseball — 11:15 a.m. (5).

Baseball — 11:15 a.m. (3). Les Phillies vs les Cubs.

Red Fisher — 11:30 a.m. (8).

Racers — 11:30 a.m. (11).

Sports — 12:30 p.m. (13), Lacrosse: Adanacs vs. Salmonbellies.

Saturday Sports — 2 p.m. (2,6), NFL-CFL football.

Wimbledon Tennsi — 2 p.m. (5), Early-round matches.

Golf — 3 p.m. (7), Western Open.

Wrestling — 3 p.m. (8).

This Week in Baseball — 3:30 p.m. (5).

Great Teams/Great Years — 4 p.m. (4).

Sports Spectacular — 4 p.m. (7), Transatlantic balloon flight.

Wide World of Sports — 4 p.m. (8), Auto racing; gymnastics; surfing.

Wide World of Sports — 5 p.m. (4), Gymnastics; auto racing; surfing.

Tennis — 1:10 a.m. (7), Alexander vs. Gerulaitis.

SUNDAY

Tennis — 7 a.m. (8), Alexander/Drysdale vs Case/Roche.

Wimbledon Tennis — 11 a.m. (5), Early-round matches.

Sports — 11 a.m. (21), Auto racing.

Golf — 1 p.m. (7), Western Open.

Baseball — 1:30 p.m. (13), Missions vs. Canadians.

Sunday Sports — 2 p.m. (2), Cycling; swimming.

Univers Des Sports — 2 p.m. (3).

Sportsworld — 3 p.m. (5), Boxing; water-skiing.

Tennis — 3:30 p.m. (4), Gerulaitis-Wade vs. Newcombe-Fromholtz.

Pro Soccer — 5 p.m. (9), Replay; Roughnecks vs. Sounders.

MONDAY

Baseball — 8 p.m. (4)

B.C. Lions Football Report — 8:30 p.m. (13).

TUESDAY

Pro Soccer — 7:30 p.m. (11), Sounders vs. Tornado.

(Continued on Page 16)

PAYOFF PUZZLE

Correct Answers to Last Week's Puzzle

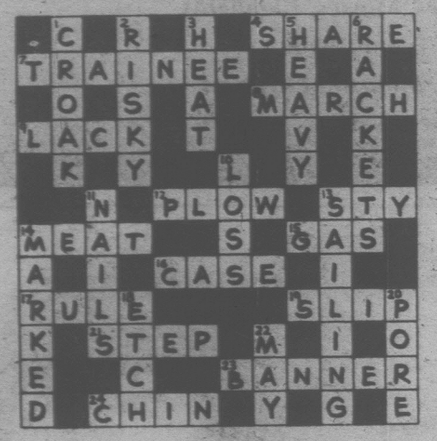

CLUES ACROSS

7. **TRAINEE not trained.** It is underestimating a fully trained wireless operator to say merely that he "presumably" knows Morse (elementary in wireless telegraphy).
9. **LACK not pack.** In the case of pack, the likelihood is rather of a quick KO.
12. **PLOW not plod.** As the clue invites, one may see oneself as having to "PLOW through" all that work. It is doubtful if the work is understood to be there to "plod" through.
14. **MEAT not meal.** In broad terms of natural lifestyle, a carnivore kills in order to eat and survive — which it does on MEAT, not just one meal.
16. **CASE not cast.** The talents of the cast are not "concerned in" the cast specifically, but are part of the general CASE in which various talents (not just acting) are concerned.
17. **RULE not role.** Actors don't necessarily admire a major Shakespearean role, though they do as a RULE. Also, if the clue is to start: "As a role . . ." it doesn't need in addition the phrase: "a part such as."
19. **SLIP not clip.** A pen you clip in your pocket cannot fall right out again. If you merely SLIP it into your pocket, it "shouldn't" do so, though theoretically it might (e.g., through a hole).
21. **STEP not stop.** There is too much of a hint of a halt in progress in "stop."
24. **CHIN not shin.** The clue suggests a scar that is visible, so as to be "noticed" or not. A girl's shins, however, may well be habitually covered.

CLUES DOWN

1. **CROAK not creak.** The clue's reference to ability favors CROAK, which such things as frogs, etc., have the power to do. Things that creak are not in themselves able to do so; they are made to creak, as a reaction to stress.
2. **RISKY not risks.** He will certainly avoid anything "RISKY" (this being the more suitably emphatic word, meaning speculatively unsound); but calculated risks, within reason, might be deemed acceptable.
5. **HEAVY not heady.** "HEAVY" (in body and alcoholic content) applies in a more absolute sense, since a wine is heady only to the incautious drinker. Also, one may well agree that champagne, for instance, is a typically heady wine and not rich.
6. **RACKETS not rickets.** The clue has the air of calling for a moral judgment, as of criminal RACKETS. Rickets is simply a bad condition which there is little point in "condemning."
10. **LOSS not lots.** LOSS of sleep may indeed cause one to take a sedative in order to get a decent night's rest (hardly "lots" of sleep).
11. **NAILS not jails.** The whole idea of NAILS, as fixing devices, is that they hold. The function of jails is to correct, rehabilitate, etc., rather than simply to hold the inmates.
13. **SAILING not sapling.** Recreational and vacation ads frequently use sailboats as a symbol of outdoor fun. Woods and forests also can be symbols but "sapling" is just stretching things.
14. **MARKED not marred.** It certainly stands to get MARKED, at least, but it may be of a kind sufficiently resistant to drink stains not to stand to get marred or positively spoilt.

SOAP OPERA SCENE

Emmy Stuns Laurie

By H. SCHEUER

NEW YORK — When Laurie Heineman was announced recently at the Daytime Emmy Awards ceremonies as the winner in the Best Actress in a Daytime Drama, she was stunned and her face registered the surprise. Although she had played the role of Charlene in "Another World" for over 18 months, she hadn't been on the soap for almost a full year, having been killed off in the storyline.

Many soap fans, pleased as they are with Laurie's winning her emmy, wondered how this came about, and she explains it very nicely:

"Actually, the nominating period came before I left the show and I was notified of my nomination after I had departed," Laurie said. "As I recall, it was a gray day and the news arrived in the form of a mailgram, cheering me up."

Laurie, who scored in the prime-time mini-series earlier this season titled "Loose Change," said she would have been satisfied with the nominaton but was thrilled when she won.

Laurie first came to the public's attention in a small but effective role in Jack Lemmon's Oscar-winning film, "Save the Tiger." In it she played the last of the flower children who shared a brief encounter with Lemmon's disillusioned businessman. This sequence was mentioned favorably in all the reviews, and by all standards, Laurie's career should have taken off like a shot. But, it didn't. She returned to New York and the theatre and eventually played the role of Charlene in "Another World."

When asked if she had any preference as to films, stage or TV, Laurie flashed her radiant and warm smile and said, "I would like to do a good part in anything."

CHANNEL CHATTER. Marie Cheatham (she's Stephanie Wyatt in "Search for Tomorrow") has been cast in the Broadway-bound revival of "Oh, Kay!" Before opening in New York, the show will play in Toronto and Washington, D.C. Marie's fans in those places will see a completely different aspect of her talent in the show, since it is a full scale musical comedy . . The beautiful underwater scenes you'll be seeing in "Guiding Light" over the next few months were photographed on-location in the Bahamas by Al Giddings, one of the top men in the field. Al has worked on many documentaries about underwater life and was one of the main photogrpahers on the popular film, "The Deep" . . Lloyd Battista (Ray Slater in "Love of Life") has been moonlighting (appropriately) as Frank Langella's understudy in the Broadway smash hit, "Dracula." Lloyd finally gets the chance to play the notorious count during this holiday weekend, at the matinees.

PLOT PORTENTS: Back for a summer vacaton, Val brightens the scenery on "days of Our Lives." Without Trish, David is ripe for another round with Val. After all Marlena's been through this past year, no wonder her body is flashing danger signals. Donna continues to make points with Don, and foolish Linda continues to execute power plays at Bob's company.

With a baby on the way, Leslie may tie the knot with Brock on "The Young and the Restless." Will Lance allow that to happen? Staying home for the summer with the kids has Linda chafing at the bit. Nikki, the playgirl, spells trouble and could make a sucker out of good clean Greg.

On "Ryan's Hope," Jill informs Seneca that her romance with Frank may be coming to an end. Faith talks Tom into coming to Bucky's farewell party. Rae and Frank's budding affair comes to Alicia's attention and Faith confides in Maeve that she may be pregnant.

Marco gives Brad a cheque for a large amount of money, leaving Brad quite confused in "One Life to Live." Edwina informs Dorian that she must change her travel plans. Tony is more than surprised when Dorian tells him that Pat is back on the scene.

Tension — the kind you can cut wth a knife — is in the air on "High Hopes" as Jessie tries to be nice to her mother and gets criticized for her efforts. Norma takes an overdose of sleeping pills and Dan is summonded to her bedside.

LAURIE HEINEMAN (left) was in another world of prime-time shows and other acting chores when she won the Emmy for Another World, a show that she has been off for more than a year. Marie Cheatham, who is Stephanie Wyatt in Search for Tomorrow, searches for new fields to conquer by taking a role in the revival of the Broadway-bound — Oh, Kay!

Early Days 'A Struggle'

TV talker Mike Douglas once confessed to me on my Las Vegas television show that his early days in show business were a struggle. Mike admitted he only owned one suit, which his wife used to press every night before he'd go to work.

Now the popular daytime TV host tells all in his book, "Mike Douglas: My Story." It's published by Putnam and inside sources say it tells of his honesty and personality, his ability to win confidants and to get intimate details from his celebrity guests, and his willingness to participate in crazy and often dangerous stunts.

His book is also a tribute to his family and friends and to the most famous guests who are responsible for his 17 years as host of the "Mike Douglas Show."

By the way, Mike Douglas will be moving his entire show to California by the end of the summer.

SALE PRICE

MAZDA 1800
LONG BOX TRUCK
(Not exactly as illustrated)
SALE PRICE
$5195

pacific mazda PEUGEOT
810 Johnson 385-1451

OK
GT RETREAD SPECTACULAR

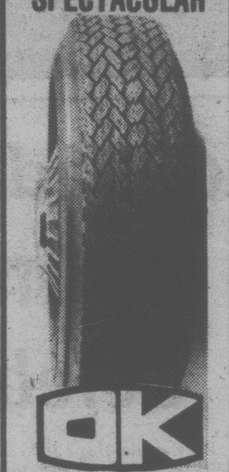

OK
ECONOMY CARS
550x12—A78x12
600x12—A78x13
600x13—B78x14
650x13
17.95
COMPACT CARS
700x13—C78x13
645x14—C78x14
695x14—D78x14
18.95
INTERMEDIATE CARS
E78x14
F78x14
F78x15
19.95
STANDARD SIZE
G78x14
G78x15
20.95
STATION WAGONS
H78x14
H78x15
21.95
TIRE GUARANTEE
For workmanship and Tire Defect.
PROFESSIONAL AUTOMOTIVE SERVICE
• WHEEL BALANCING
• WHEEL ALIGNMENT
• SHOCK ABSORBERS
386-3156

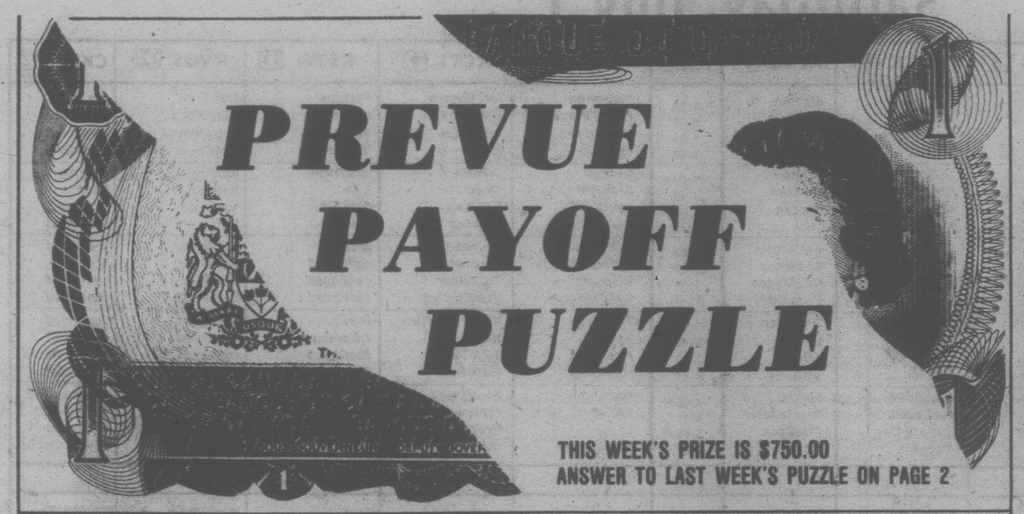

CONTEST RULES

1. Solve the Prevue Payoff Puzzle by filling in the missing letters to make the words that you think best fit the clues. To do this read each clue carefully for you must think them out and give every word its true meaning.

2. Check the word list. It has all the correct answers plus some you will have to eliminate.

3. You need not be a subscriber to this newspaper in order to enter. You may submit as many entries as you wish on the entry blank printed in this newspaper or exact-sized, clear, hand-drawn facsimiles of the printed entry blank. NO MECHANICALLY PRODUCED, PRINTED, MIMEOGRAPHED, etc. copies of the entry blank will be accepted. Each entry must contain the contestant's name, address and phone number or it will not be accepted.

4. Anyone is eligible to enter this contest except employees (and members of their families) of Victoria Press Ltd.

5. All entries MUST be mailed and bear a postmark. The paper is not responsible for entries lost or delayed in the mail. Entries for each week's contest not received for judging by 12 noon the following Wednesday are not eligible.

6. To qualify you must write your answer to one of the clues on the outside of the envelope. See coupon for instructions.

7. Prevue will award the current prize to the contestant who sends in an all correct solution. If more than one all correct solution is received the prize money will be shared equally. If no all correct solution is received, $50 will be added to the following week's prize.

8. There is only one correct solution to each puzzle and only the correct answer can win. The decision of the judges is final and all contestants agree to abide by the judges decision. All entries become the property of Prevue. Only one prize will be awarded to a family unit.

9. Everyone has the same opportunity to win for EVERY QUALIFIED ENTRY WILL BE CHECKED and the winner announced. No claiming is necessary.

10. Entries must be mailed to Prevue Payoff Puzzle, Victoria Press Ltd., Box 300, Victoria, B.C. V8W 2N4. One entry per envelope.

11. Prevue reserves the right to correct any typographical errors which may appear during the puzzle game.

12. Puzzle clues may be abbreviated and such words as AN, THE and A omitted.

PREVUE PAYOFF PUZZLE is the intriguing word puzzle game the whole family will enjoy and have an opportunity to win a big cash award every week!

THIS CROSSWORD is not a game of chance or a draw. It tests your knowledge of words and pays off for EVERY correct solution. All you have to do is complete each of the words in a criss-cross format. Clues are provided . . . even a word list which has all the correct answers, plus some you'll have to eliminate. But there are no trick words or guessing . . . careful thought will make you a winner! So start and play today!

PLEASE NOTE: EACH ENTRY MUST BE IN A SEPARATE ENVELOPE

CLUES ACROSS

1. In which a man may be trying to thrust himself to the forefront.
7. Free or generous.
8. It's all to the good that this be crisply concise in wording.
9. One hardly ascribes to them a thoughtful approach to life!
10. Having bought a very expensive one, it's a pity to be disappointed.
13. Maintenance may well have something to do with one piano sounding better in — than another.
16. Determined saboteurs may soon succeed in putting a railroad — out of service.
20. Unfortunately, some things when washed do not retain quite the — they had before.
21. Administrators might shelve a plan, only to — it and put it into operation again later.
22. Due to some ridiculous —, a man may fail to command all the admiration he thinks he deserves.
23. Show fear, maybe.

CLUES ACROSS

2. A man may be passionately sincere when expressing his faith in a —.
3. Well-known rodents.
4. Too much — can make it difficult for a person to concentrate.
5. To give an account of.
6. Always — on time can reflect efficiency or reliability.
7. Certainly not high.
11. At — misstatements by election candidates, one may be able to smile tolerantly.
12. It's no good making one so delicate that it hasn't any effect.
14. Disturbed weather.
15. A precious metal.
17. A woman's life is transformed when she is —.
18. It's natural to want to identify these in the garden, etc.
19. The "floor" of a ship.
20. Perform vocally.

WORD LIST

CAPTION	GIN	PET	SHRIEK
CAUTION	HINT	PLAYER	SHRINK
CONCEIT	LIBERAL	PRAYER	SILVER
CONCEPT	LINE	RATS	SING
DATED	LINK	REPORT	SPORT
DECK	LOW	REVISE	SPURT
DIN	MAILING	REVIVE	STORMS
FOALS	MATED	SAILING	TINT
FOOLS	MILD	SET	TONE
FOWLS	NESTS	SHADE	TUNE
	PESTS	SHAPE	WILD

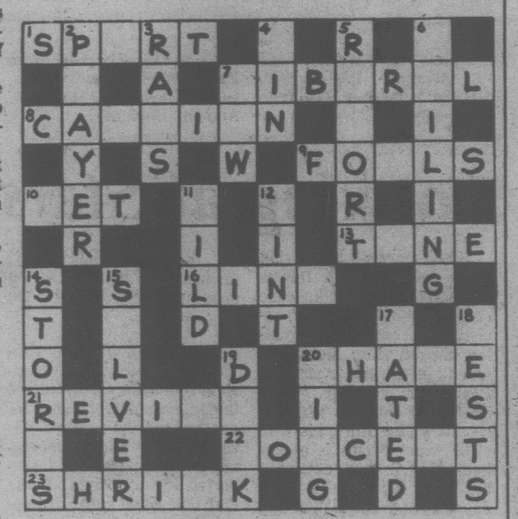

MAIL TO

PREVUE PAYOFF PUZZLE
VICTORIA PRESS LTD.
BOX 300,
VICTORIA, B.C.
V8W 2N4

IMPORTANT
TO QUALIFY WRITE YOUR Answer to "10 Across" ON THE OUTSIDE OF YOUR ENVELOPE

NAME .....

ADDRESS .....

.....

PHONE .....

No registered letters or letters without the required 14 cents postage will be accepted for judging in this contest.

John Hearn's Collectibles

In the whole weird and wonderful world of collectibles and antiques, no question is more intriguing than which of today's artifacts are going to be tomorrows treasures. The only certainty is that nothing being made specifically to be collected will ever amount to anything — and that includes all those first day covers, mint sets of coins and some hundreds of millions of dollars worth of 'limited' editions.

The converse is equally certain — namely that fifty years from now collectors will be paying huge sums for something we are cheerfully sending to the dump by the truckload. It could hardly be otherwise. If any substantial number of us are saving it, (whatever IT is) then it will not be rare and it will not be valuable.

That is the great Catch 22 of collecting.

The question is even more teasing when we take a good look at today's consumer products and see only a tidal wave of plastic trivia which no one in their right minds would want to save. Think for a moment of the following — hair dryers, electric tooth brushes, plastic lawn ornaments, mosquito repellent, styrofoam packing moulds, zap guns, frisbees. Who will ever look back on such things and experience a rosy glow of nostalgia?

What reminded me of this was a new book called Antique Household Gadgets and Appliances by David Haan (Barron/Burns & MacEachern — $7.75 at your favorite bookstore). It is a jolly little volume tenderly dedicated to domestic artifacts of the preplastic era. There are pages and pages of simply lovely drawings by Marys Sims and Camidge who obviously enjoyed the assignment.

And I will admit that I too drooled over it and pined for a while for those days of my long lost youth when homes were full of beautiful things.

But then thought — beautiful, who said? The reason why today they are rare and to some extent valuable is because there came a time when they revolted us with all their ornamentation and curlicues and dust gathering corners and dull finishes and hard to clean materials and perfectly hideous design. So we sent them to the dump by the truckload and embraced the starkly simple, easily cleaned gadgetry which makes up today's world.

I remember over 'ome, me Mum used to crank a rattling monstrosity of a clothes wringer known as a mangle and here it is a collector's item on page 38 — and it looks GOOD

If I am not careful I shall finish up with a list of the nearly 300 coloured illustrations for the good reason that every one of them is intriguing and deserves a mention. I think any old timers looking at this book will experience and same conflicting emotions — how come if it looks so good now, were we not enchanted at the time.

The book is by no means all pictures. Every item has its history — often going further back than we might imagine. There was an electric range in 1895, an electric frying pan in 1898, electric fans and vacuum cleaners around the same time.

Then there are the curios — an electro-magnetic curling comb (1870) and a self-pouring teapot (1888).

If you enjoyed the Downstairs part of Upstairs/Downstairs, this book is for you.

Readers letters should be addressed to Collector's Item, in care of Victoria Press, R.R. No. 1, Lowbanks, Ontario, N0A 1K0.

According to our customers, it's the best deal in town.

Honda Accord
Test drive an Accord today at

Honda CAR CENTRE
YATES at QUADRA • 386-6707

Saturday, July 1

CBC (2)	CBUFT (3)	KOMO (4)	KING (5)	CHEK (6)	KIRO (7)	TIME	CHAN (8)	KCTS (9)	KSTW (11)	KVOS (12)	CKVU (13)
Sesame Street	Roquet Heidi	Scooby's continued continued continued	Globetrotters continued continued Panther	Wrestling continued On Kamera Jerry	Stooges Buggy Bunny Road	8:00 8:30 9:00 9:30	McGowan Pete's Place On Kamera Let's Go	Mr. Rogers Electric Co. Classic Rebop	Forums continued Speakout The Lesson	Star Trek King Kong Bugs Bunny Road	Cartoons continued continued continued
Polka Dot Hobbledehoy Adventure Quiz Kids	Wickie Tunesie Baseball a suivre	Kroft Supershow Dynomutt American	Pants Sentinels Baseball (11:15)	Falwell Golden Years Show Biz McGowan	Runner Batman Tarzan Isis	10:00 10:30 11:00 11:30	George Kidstuff continued Red Fisher	Sesame Street Baseball Cooking	Charisma Life Bridges Racers	Runner Batman, Tarzan Isis	Robin Hood Huntley St. continued
Lassie Mr. Chips Space: 1999	a suivre a suivre a suivre a suivre	Bandstand F Troop Impact Action	continued continued continued continued	Sports Travel Discover Red Fisher	Fat Albert Academy Mr. Magoo Film Festival	12:00 12:30 1:00 1:30	Hollywood Flower Spot Discover Gardening	Gardening Turnabout Consumer French Chef	Movie, continued continued continued	Fat Albert Academy Outlook Perspective	continued Sports continued continued
Saturday Sports: CFL vs. NFL continued	Bagatelle a suivre Mini-Fee Gaspard	Movie, Fiesta continued continued	Wimbledon Tennis continued continued	Space: 1999 Sports Special	Emergency One! TBA TBA	2:00 2:30 3:00 3:30	The War Years Wrestling continued	Victory Garden Health TBA Book Beat	Movie, Adventure continued Our Gang (3:45)	700 Club continued continued	continued continued Lively Woman Party Game
Canada Day Message Canada Day Pageant	Parlementaire Heros du Samedi	Great Teams/ Great Years Wide World of	continued Survival Adventure News	continued continued Canada Day Pageant	Sports Spectacular I'm Back News	4:00 4:30 5:00 5:30	Wide World of Sports	Firing Line continued Previn and the Pittsburgh	Bottom of the Sea Twilight Zone	Buggy Our Gang Sha Na Na Ruff House	Oceans Alive Robin Hood continued Flying Circus
						EVE.					
continued continued continued continued	Journal Par 27 Fete du Canada	Sports News Lawrence Welk	News Animals Wild Kingdom Gong Show	continued continued continued continued	News Phil Donahue In Search of	6:00 6:30 7:00 7:30	News continued Bionic Woman	French Chef Classic Nova continued	Star Trek Hee Haw continued	Weekend continued M-A-S-H Movie,	Behind Scenes Second City Appleyard Nashville
News Reflections Muppets B.C. Lions	a suivre a suivre a suivre a suivre	Free Country Comedy Love Boat continued	Bionic Woman Movie, War Between	Lou Grant continued Movie, Girl from	Bob Newhart M.T. Moore Movie, continued	8:00 8:30 9:00 9:30	New Avengers continued Movie, continued	National Geographic "College Can Be Killing"	Robbins Pop Nashville Country NW	Duffy continued continued Movie,	Jeffersons Maude Love Boat continued
C'wealth Games TBA News Movie (11:40)	a suivre a suivre Cinema: Gros Coup	Fantasy Island News Movie (1:45)	the Tates continued News Saturday	Petrovka continued News Movie (1:15)	Drama continued Oral (11:15) Roberts	10:00 10:30 11:00 11:30	continued continued News continued	Austin City Limits	Movie, continued continued continued	Georgy Girl continued Movie,	Fantasy Island Sports Page
Western continued continued Movie	A Dodge Cine-Nuit: Le Bel Antonio	Once Upon a Honeymoon continued	Night continued Movie, Marriage	Emergency: Steel Inferno Movie (1:15) Ranchipur	Pro (12:15) Soccer continued continued	12:00 12:30	Movie (12:10) continued continued continued		continued News	Lilith continued continued 700 Club (1:45)	Movie, The Big Wheel Movie

Annette O'Toole plays a college student who becomes romantically involved with one of her professors (Richard Crenna), a situation that throws his marriage into turmoil, in "The War Between The Tates" on "NBC Saturday Night at the Movies," July 1. The setting is a small college town. A middle-aged professor and his wife find themselves dissatisfied with each other and with their two self-centred teen-aged children, and he becomes involved with one of his students.

Spotlight on Movies

12 noon (11) GIT — Drama, Jack Chaplain, Heather North, Leslie Bradley, Richard Webb.

2 p.m. (4) Fiesta — Musical, Esther Williams, Ricardo Montalban, Akim Tamiroff, John Carroll, Cyd Charisse.

2 p.m. (11) Tarzan's Peril — Adventure, Lex Barker, Virginia Huston, George Macready.

7:30 p.m. (12) Duffy. Comedy, James Coburn, Susannah York, James Mason, James Fox, John Alderton, Marne Maitland, Guy Deghy.

9 p.m. (5) The War Between the Tates — Comedy-drama, Elizabeth Ashley, Richard Crenna, Annette O'Toole.

9 p.m. (6) The Girl from Petrovka — Comedy-drama, Goldie Hawn, Hal Holbrook, Anthony Hopkins.

9 p.m. (7) Conrack — Drama, Jon Voight, Hume Cronyn, Madge Sinclair, Paul Winfield.

9:30 p.m. (12) Georgy Girl — Comedy, Lynn Redgrave, James Mason, Alan Bates, Charlotte Rampling.

10 p.m. (11) Summer and Smoke — Drama, Geraldine Page, Laurence Harvey, John McIntire, Rita Moreno.

11 p.m. (7) The Sicilian Clan — Crime drama, Jean Gabin, Alain Delon, Lino Ventura, Irina Demick, Amedeo Nazzari, Sydney Chaplin.

11:30 p.m. (12) Lilith — Drama, Jean Seberg, Warren Beatty, Peter Fonda, Ane Meacham.

11:30 p.m. (3) Gros Coup a Dodge City — Comedy, Henry Fonda, Joanne Woodward.

11:35 p.m. (2) The Westerner — Gary Cooper, Walter Brennan, Doris Davenport, Fred Stone.

11:45 p.m. (4) Once Upon a Honeymoon — Comedy, Cary Grant, Ginger Rogers.

12 midnight (13) The Big Wheel — Drama, Mickey Rooney, Thomas Mitchell, Michael O'Shea.

12:10 a.m. (8) Alex in Wonderland — Comedy-drama, Donald Sutherland, Ellen Burslyn, Jeanne Moreau.

1 a.m. (5) The Marriage-Go-Round — Comedy, Susan Hayward.

1:15 a.m. (6) The Rains of Ranchipur — Drama, Lana Turner, Richard Burton.

1:20 a.m. (3) Le Bel Antonio — Comedy, Marcello Mastroianni.

1:30 a.m. (13) My Girl Tisa — Drama, Lilli Palmer, Sam Wanamaker.

1:35 a.m. (2) The Violent Enemy — Drama, Tom Bell, Susan Hampshire, Ed Begley, Jon Laurimore.

3:30 a.m. (6) The Connection — Crime drama, Charles Durning, Ronny Cox, Dennis Cole, Zohra Lampert, Heather MacRae, Dana Wynter.

Looking at Stars

"We hope we'll be staying for a while," **Hugh Downs** said when he signed the lease on an apartment in San Francisco last year, after uprooting himself from his desert spread in Arizona to host the PBS series on aging, "Over East." He chuckles when he recalls telling Ruth, his wife of 30 years, "This is a new beginning," then carrying her over the threshold the day they moved in. Now the happy word is that the Downs will be staying on a while longer because "Over Easy" has been renewed. The series travels occasionaly for "location" shows (off to Plains, Ga., to see Miz Lillian Carter, for instance) but most of the programs are produced in the Bay City.

Would you believe that "The Drunkard," that theatrical relic from the horse and buggy era, may be due for another revival . . . and this time in New York? choreographer **Judy Haskell** is reported trying to pull off the dial that could make it happen. If she gets the star of her choice, **Berndette Peters**, who knows? It might prove as great a success as it did in Los Angeles where it ran for years and years and years.

CABLE 10 CABLEVISION VICTORIA

Cable 10 Victoria says "Happy Birthday Canada" on July 1st
With a Six Hour Special Community Television Feature
"LOOKING AT CANADA"
JULY 1st-NOON
ON
CABLE TEN VICTORIA
Bringing Neighbours Closer Together

Local children and adults perform traditional ethnic dances and Canadian culture is depicted through animated cartoon and historical documentaries from The National Film Board of Canada. Visiting Americans and many Victorians of various ethnic origins are asked "What does Canada mean to you?" National unity is discussed and Victoria children voice some interesting thoughts about our country. Canadians are seen working together and enjoying "The Land of Freedom" on this special programme. Watch for it!

6 29

CABLE 10 CABLEVISION VICTORIA

Cable 10 Program

SATURDAY, JULY 1

noon. Looking at Canada: Canada Day feature about six and one-half hours.

Sunday, July 2

CBC (2)	CBUFT (3)	KOMO (4)	KING (5)	CHEK (6)	KIRO (7)	TIME	CHAN (8)	KCTS (9)	KSTW (11)	KVOS (12)	CKVU (13)
Matinee. Desire	Roquet Guignol	Insight Ag-U.S.A. Vision On continued	Eucharist I Like Myself Journey Gardening	Humbard continued Discovery Terry Winters	Discovery Roberts Written Face Nation	8:00 8:30 9:00 9:30	Humbard continued Search Good News	Sesame Street Sesame Street	Swaggart Life Good News Humbard	Discovery Swaggart Anchor Robert	Sports Page Friends Spiderman
continued Wild Kingdom Meeting Place	Jour du Seigneur Recontres Cine-Mag	Boomerang Cartoon Grape Ape Animals	Brady Kids Hot Fudge Wimbledon Tennis	Oral Roberts Search Written TBA	Festival Movie, Drama continued	10:00 10:30 11:00 11:30	Oral Roberts Discovery If's Written Crossroads	Sesame Street continued continued	continued Robert Schuller Calvary	Schuller Perspective Crusade continued	Gospel Film Sports continued
Royal Heritage Music to See Canada	Semaine Verte D'Hier a Demain	Issues Directions Animals Movie	continued continued Movie, Comedy	Garden Better Way Music to See Canada	continued continued TBA TBA	12:00 12:30 1:00 1:30	TBA Better Way Terry Winters Star	In Search Egypt Wash. Week Wall Street	Movie, continued continued Family	Falwell continued Faith PTL.	continued continued continued Baseball
Sunday Sports: Cycling, Swimming	Univers Des Sports a suivre L'Heure des	continued continued continued Movie,	continued Point of View Sports world	Adam-12 Sunday Theatre continued	continued continued Movie, continued	2:00 2:30 3:00 3:30	Trek Movie continued continued	Advocates Documentary Great Performances	Theatre continued Movie, continued	Club continued continued Goodies	Sports continued continued continued
Men of Troy Hymn Sing News/In Parliament	Quilles Franco. Second Regard	continued continued Alias Smith continued	continued U.S. Game Meet Press News	Men of Troy Hymn Sing Lucy Show Forum	continued continued National Geographic	4:00 4:30 5:00 5:30	Koehler Questions Frontier Comment	continued continued Sounder Soccer	continued continued Here Come the Brides	Funorama Our Gang Honeymooners Movie,	Oceans Alive Editors What Next Behind Scenes
						EVE.					
World of Disney Beachcombers Rhoda	Hebdo Actualites Le Temps Les Beaux	News Anything Goes Hardy Boys	News Castaway World of Disney	News continued Beachcombers Rhoda	News Horowitz 60 Minutes	6:00 6:30 7:00 7:30	News continued Nancy Drew Hardy Boys	Perspective Soundstage continued Oasis	Star Trek Outer Limits	continued continued 60 Minutes	Great Debate Quiz Franklyn
Kensington All in Family Emily Carr, Part One	Dimanches a suivre a suivre Anniversaire	Lucan continued ABC Theatre	Project UFO Big Event	Kensington All in Family Emily Carr continued	Rhoda On Our Own All in Family Alice	8:00 8:30 9:00 9:30	Project UFO Switch continued	Previn continued Poldark II continued	Speakout Access Probe Contact	Movie, continued continued continued	Movie, continued continued continued
This Land Half Hour News Movie (11:45)	De Quebec Sports Cine-Club Etrange	continued continued News Movie (11:45)	continued continued News Movie,	This Land Half Hour News Movie (11:50)	Switch continued News Movie,	10:00 10:30 11:00 11:30	Assignment. Maclear News continued	Wodehouse World War I	Kroeze 700 Club continued continued	Imus, Plus continued Movie,	Jo Gelliard continued Sports Page
Kitty continued continued	Monsieur Victor	continued continued continued continued	continued continued	continued continued continued continued	continued continued continued Movie (1:10)	12:00 12:30	Movie (12:10) continued continued continued		News	continued continued News (12:45)	Parliamentary Questions Huntley St.

Blood, Sweat and Tears, the band that brought brass to rock

Blood, Sweat and Tears

Two of the most stylized forces in popular music — Blood, Sweat and Tears (featuring David Clayton-Thomas) and Janis Ian — show off the talents that made them so widely admired and respected on Soundstage, Sunday, July 2 at 6:30 p.m. on Channel 9.

Before the advent of Blood, Sweat and Tears, no one had ever used a brass section in rock music, but after their 1968 debut in New York, their horn-rock stylings became the most imitated sound in rock. Upon the addition of Canadian singer David Clayton-Thomas, B. S. & T. began turning out hits like "Spinnin' Wheel," "And When I Die" and "God Bless the Child."

Janis Ian's contributions to popular music are more lyrical. Following in the folk-oriented tradition, Janis reaffirmed the social consciousness of pop lyrics with her song "Society's Child." The tune, banned at some radio stations as "too controversial," dealt with the problems faced by a pair of interracial lovers. Despite the touchy subject matter, "Society's Child" became a hit and, at 16, established Janis Ian as a star. After several more albums and a brief respite for mental and musical regrouping, Janis delighted her fans with an album called "Between the Lines" and repeated the feat with "Stars."

For their Soundstage collaboration, Ian and Blood, Sweat and Tears get together for a mutual rendition of Janis's much recorded "Applause." From there, B. S. & T. roll through some of their newer triumphs — "Got to Get You Into My Life," "Yesterday's Music" and "Ride Captain Ride".

Today's Movies

9:00 a.m. (2) Desire — Comedy, Marlene Dietrich.

10:30 a.m. (7) Song Without End — Biography, Dirk Bogarde, Capucine.

12:00 noon (11) Monster Zero — Science Fiction, Nick Adams.

1:00 p.m. (5) Chaplin's Art of Comedy — Comedy, Charlie Chaplin, Ben Turpin, Edna Purviance, Leo White.

1:30 p.m. (4) This Could be the Night — Comedy, Jean Simmons.

1:30 p.m. (11) Rhubarb — Comedy, Ray Milland, Jan Sterling, William Frawley, Gene Lockhart.

3:00 p.m. (7) It Happened to Jane — Comedy, Doris Day, Jack Lemmon.

3:00 p.m. (11) The Last Sunset — Western, Rock Hudson, Kirk Douglas, Dorothy Malone, Joseph Cotten.

5:30 p.m. (12) The Lion Hunters — Adventure, Johnny Sheffield, Ann Todd, Morris Ankrum.

8:00 p.m. (12) Norwood — Comedy-Drama, Glen Campbell, Kim Darby, Joe Namath, Carol Lynley, Pat Hingle, Tisha Sterling, Dom DeLuise.

9:00 p.m. (4) Custer of the West — Western, Robert Shaw, Mary Ure, Jeffrey Hunter, Ty Hardin, Robert Ryan.

11:00 p.m. (3) L'etrange Monsieur Victor — Comedie, Raimu, Madeleine Renaud.

11:30 p.m. (5) Mrs. Sundance — Western, Elizabeth Montgomery, Robert Foxworth, L. Q. Jones, Lorna Thayer, Arthur Hunnicutt.

11:30 p.m. (7) Captain Nemo and the Underwater City — Science Fiction, Robert Ryan, Chuck Connors, Nanette Newman.

11:30 p.m. (12) Evel Knievel — Biography, George Hamilton, Sue Lyon, Bert Freed, Rod Cameron.

11:45 p.m. (2) Kitty — Drama, Paulette Goddard, Ray Milland, Patric Knowles, Cecil Kellaway.

11:50 p.m. (6) Alex in Wonderland — Comedy-Drama, Donald Sutherland, Jeanne Moreau.

12:10 a.m. (8) the Rains of Ranchipur — Drama, Lana Turner, Richard Burton.

12:45 a.m. (4) Words and Music - Musical, Tom Drake, Mickey Rooney, June Allyson, Cyd Charisse.

1:55 a.m. (7) The Savage Wild — Documentary.

Cable 10 Program

SUNDAY, JULY 2

1 p.m. Sports Special: B.C. Open Tennis Tournament.

4 p.m. Money Talk with host Gerry Connor.

4:30 p.m. Homegrown Music.

5 p.m. Arts Calendar.

5:30 p.m. Here's Lowther.

Monday, July 3

CBC (2)	CBUFT (3)	KOMO (4)	KING (5)	CHEK (6)	KIRO (7)	TIME	CHAN (8)	KCTS (9)	KSTW (11)	KVOS (12)	CKVU (13)
In Touch continued		Good Morning America (7 a.m.) Window Boomerang	Today continued Seattle Today	Canada A.M. continued Daybreak Davidson	Patches Kangaroo Phil Donahue Price	8:00 8:30 9:00 9:30	Canada A.M. continued Cooking Joyce Davidson		Bunny Zoo Revue 700 Club continued	Frolics continued Phil Donahue	Spiderman Huntley St. continued continued
Giant Mr. Dressup Sesame Street	Mouvement Chiboukis Mag-Express Patrouille	Happy Days Pyramid Family Feud Ryan's Hope	Rollers Fortune Sharks Gong Show	Giant Mr. Dressup Barton and Co.	Is Right Love of Life Young Search	10:00 10:30 11:00 11:30	Jean Cannem Definition Yoga Your Move		continued Mike Douglas continued	All in Family Love of Life Mike Douglas	Ed Allen Young Family Feud Party Game
Noon News Ryan's Hope Summer '78 continued	Sesame Roulettes Clemence Journal	All My Children One Life To Live	Squares Days of Our Lives Doctors	News; Ida Clarkson Sanford, Son Marcus	News As the World Turns Guiding	12:00 12:30 1:00 1:30	News Movie, continued continued		News Get Smart Movie, continued	continued As the World Turns Medical	All My Children Vancouver continued
Heritage Edge of Night High Hopes Ottawa	a suivre Cinema: Le Coq au Village	General Hospital Edge of Night Merv	Another World Movie, continued	Welby, MD Edge of Night High Hopes Take 30	Light All in Family Dinah! continued	2:00 2:30 3:00 3:30	Another World Alan Hamel		continued continued Popeye Flintstones	Centre Tic Tac Match Game Hillbillies	continued continued Lively Woman Going Places
Sam Mr. Dressup Cooks All in Family	Animagerie La Pirate La Cloche Tibetaine	Griffin continued News News	continued continued Newlyweds News	After Four Flipper Adam-12 News	Emergency One! News continued	4:00 4:30 5:00 5:30	Lucy Show Emergency! confined Gong Show	Sesame Street Mr. Rogers Electric Co.	Munsters Flipper Beaver Bewitched	Funorama Monkees Three Sons Brady Bunch	Spiderman Partridges Rookies continued
						EVE.					
Hourglass continued M.T. Moore Vancouver	Ce Soir Vieillir Daniel Boone	News News Space: 1999	News continued Seattle Squares	News continued Little House	News M.T. Moore Tell Truth Around Here	6:00 6:30 7:00 7:30	News continued Bobby Vinton Headlines	Zoom Over Easy MacNeil World War I	I Love Lucy Andy Griffith Hogan Adam-12	Andy Griffith Match Game Joker's Lucky Feller	Odd Couple America Vancouver continued
Happy Days Simard M-A-S-H 3's Company	Maitres et Valets Tele-Selection	Baseball continued continued	Little House Movie, continued	Happy Days Simard M-A-S-H 3's Company	Jeffersons Good Times continued One Day	8:00 8:30 9:00 9:30	Six Million Dollar Man Movie continued	Shades of Greene In Performance	Movie, continued continued continued	Newlyweds Merv Griffin, continued	continued continued Football Report Day a Time
Newsmag Barney Miller News Lord (11:40)	Columbo Sports Leonardo De Vinci	continued continued News Soap	continued continued News Johnny	Newsmag Barney Miller News continued	Lou Grant News Movie,	10:00 10:30 11:00 11:30	continued continued News continued	Onedin Line Dick Cavett Lowell Thomas	News America Odd Couple Outer	Gunsmoke continued Bilko McMillan	Mary, Michael Franklyn Sports Page
Peter Wimsey	Cinema: Vallee de La Vengence	Police Story	Carson continued Tomorrow	Movie (12:10) Drama continued continued	continued continued Movie (1:50) continued	12:00 12:30	Movie (12:10) continued continued Ironside (1:55)		Limits News	and Wife continued 700 Club continued	Szyznyk continued

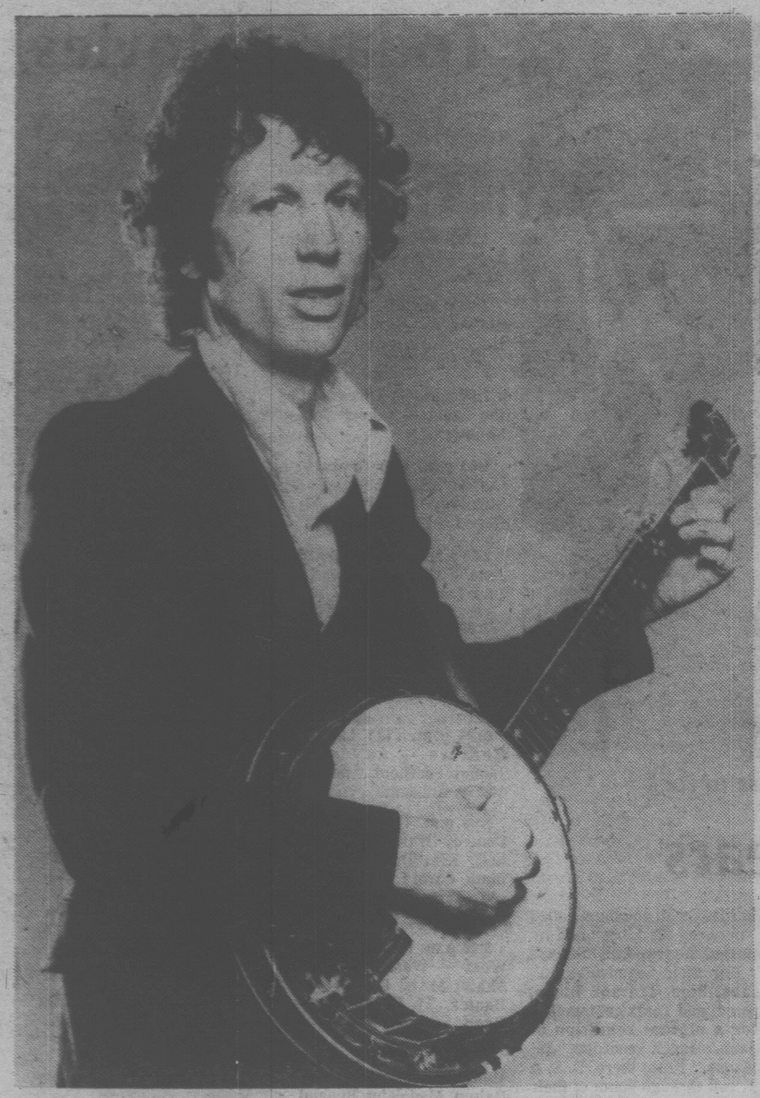

JOHN HARTFORD, who composed Glen Campbell's hit song, Gentle On My Mind, makes special encore appearance on An Evening of Bluegrass, July 3 at 9 p.m. on Channel 9.

Spotlight on Movies

12:30 p.m. (8) Beg, Borrow . . . Steal — Crime Drama, Mike Connors, Michael Cole, Kent McCord, Henry Beckman, Russel Johnson, Joel Fabiani.

1:00 p.m. (11) People Will Talk — Comedy, Gary Grant, Jeanne Crain, Hume Cronyn, Walter Slezak.

2:30 p.m. (3) Le Coq du Village — Comedie, Pierre Brasseur.

3:00 p.m. (5) The Second Time Around — Comedy, Debbie Reynolds, Andy Griffith, Juliet Prowse, Steve Forrest.

8:00 p.m. (11) Sweet Smell of Success — Drama, Burt lancaster, Tony Curtis, Susan Harrison, Marti Milner.

9:00 p.m. (8) Ash Wednesday — Drama, Elizabeth Taylor, Henry Fonda, Helmut Berger, Keith Baxter.

9:00 p.m. (3) Columbo: Attente — Policier, Peter Falk, Susan Clark, Leslie Nielsen.

12:00 mid. (3) La Vallee de la Vengeance — Western, Burt Lancaster.

12:10 a.m. (6) The Adventures of Haji Baba — Adventure, John Derek, Elaine Stewart, Rosemarie Bowe, Thomas Gomez.

12:30 a.m. (8) Night of the Blood Monster — Thriller, Christopher Lee.

1:45 a.m. (7) Five Finger Exercise — Drama, Maximilian Schell, Rosalind Russell, Jack Hawkins.

Looking at Stars

Telly Savalas is reported miffed at, but not crushed by, the cancellation of his "Kojak" series. He's not so miffed that he isn't continuing to do business with CBS . . . and they have another potential series for him now being developed for a trial run as a TV movie. Telly's cast as big league gambler in the new opus.

Bill Bixby is telling folks that his instinct tells him his new series, "The Hulk," is going to be renewed. And early Neilsen ratings seem to back him up. CBS slated the far out sci-fi show opposite **James Garner's** popular "Rockford Files" and the numbers indicate that some of the Garner fans defected.

If you're wondering what Rowan and Martin are doing these days, the word is all amicable but the funny men are travelling separate roads. **Dan Rowan** is on the talk show circuit doing a serious public education job on the subject of diabetes and how, with proper care, it need not be a handicap. He's an inspiration as well as an expert since he himself is a diabetic and a few years ago undertook a hazardous long-distance yachting adventure. **Dick Martin,** meanwhile is busy with his new career behind the camera and will direct **Joe Namath** in his new NBC series, "The Waverly Wonders."

Cable 10 Program

MONDAY, JULY 3

6 p.m. Here's Lowther.
6:30 p.m. TBA.
7 p.m. Urban Report.
7:30 p.m. TBA.
9 p.m. Sports Special: Mussels vs. Walla Walla Padres.

'TOUGH'

MAZDA 1800 TRUCK
(not exactly as illustrated)

- 1800cc overhead cam engine
- front wheel disc brakes
- 7'2" long box

If you're looking for a tough little truck to deliver the goods, try Mazda on for size.

SALE PRICE $5195

6-18

pacific mazda PEUGEOT
810 Johnston 385-1451

Tuesday, July 4

CBC (2)	CBUFT (3)	KOMO (4)	KING (5)	CHEK (6)	KIRO (7)	TIME	CHAN (8)	KCTS (9)	KSTW (11)	KVOS (12)	CKVU (13)
In Touch continued		Good Morning America (7 a.m.) Window Treehouse	Today continued Seattle Today	Canada A.M. continued Daybreak Joyce Davidson	Patches Kangaroo Phil Donahue Price is	8:00 8:30 9:00 9:30	Canada A.M. continued Cooking Joyce Davidson		Bugs Bunny Zoo Revue 700 Club continued	Frolics continued Phil Donahue	Spiderman Huntley St. continued continued
Giant Mr. Dressup Sesame Street	Mouvement Pierrot Mag-Express Entoure	Happy Days Pyramid Family Feud Ryan's Hope	Rollers Fortune Cards Gong Show	Giant Mr. Dressup Barton, Company	Right Love of Life Young Search	10:00 10:30 11:00 11:30	Jean Cannem Definition Yoga Your Move		continued Mike Douglas continued	All in Family Love of Life Mike Douglas	Ed Allen Young Family Feud Party Game
Noon News Ryan's Hope Summer '78 continued	Oncle Bill Roulettes Clemence Reflets	All My Children One Life To Live	Squares Days of Our Lives Doctors	News; Ida Clarkson Sanford Marcus	News As the World Turns Guiding	12:00 12:30 1:00 1:30	News Movie, Drama continued		News Get Smart Movie, continued	continued As World Turns Medical	All My Children Vancouver continued
View Edge of Night High Hopes Take 30	D'Un Pays Cinema: Lettre D'Une Inconnue	General Hospital Edge of Night Merv	Another World Movie, continued	Welby, MD Edge of Night High Hopes Take 30	Light All in Family Dinah! continued	2:00 2:30 3:00 3:30	Another World Alan Hamel		continued Cartoons (2:45) Popeye Flintstones	Centre TBA Match Game Hillbillies	continued continued Lively Woman Going Places
Nic 'n' Pic N. Summer Cooks All in Family	Animagerie Marie Grandes Batailles	Griffin continued News continued	continued continued continued Newlyweds	Nic 'n' Pic Flipper Adam-12 News	Emergency One! News continued	4:00 4:30 5:00 5:30	Lucy Show Emergency! continued Gong Show	Sesame Street Mr. Rogers Electric Co.	Munsters Flipper Beaver Bewitched	Funorama Monkees Three Sons Brady Bunch	Spiderman Partridges Rookies continued
						EVE.					
Hourglass continued M.T. Moore Ryan's Fancy	Ce Soir Vieillir Le Monde De Disney	News News Exploration NW Sha Na Na	News News Seattle Name Tune	News continued Starsky, Hutch	News M.T. Moore Tell Truth Price's Right	6:00 6:30 7:00 7:30	News continued Stars on Ice Search	Zoom Over Easy MacNeil Newsmakers	I Love Lucy Andy Griffith Hogan Sounders	Andy Griffith New Truth Joker's Billy Liar	Odd Couple America Vancouver continued
Cry of the Wild continued Romance	Les Filles Pulsion Le Pont Premiere	Happy Days Laverne 3's Company Carter	Man from Atlantis Big Event	Cry of Wild Emergency continued Romance,	Movie, continued Movie, Crime	8:00 8:30 9:00 9:30	Oral Roberts Funny Farm Carter Country	Evening at Pops Special continued Two Ronnies	Soccer continued continued continued	Newlyweds Merv Griffin continued	continued Laverne Kotter Happening!!
Drama Across Canada News Poldark (11:40)	Page Sports Ainsi va La Vie	20/20 continued News Soap	continued continued News Johnny	Drama Across Canada News News	continued continued News TBA	10:00 10:30 11:00 11:30	Lou Grant News continued	Great Performances Dick Cavett Book Beat	News America Odd Couple Outer	Gunsmoke continued Bilko TBA	Rafferty Medical Sports Page continued
Drama continued	Cinema: L'Astragade	Movie (12:05) continued continued	Carson continued Tomorrow continued	Movie (12:10) continued continued continued	TBA continued Kojak (1:40)	12:00 12:30	Movie (12:10) continued continued continued		Limits News	TBA continued Kojak 700 Club	Szyznyk continued

RON HOWARD, left, and Henry Winkler, the stars of the ABC Television Network's Happy Days, intend to get a real Bang! out of this Fourth of July as they prepare a super-sized firecracker.

Spotlight on Movies

12:30 p.m. (8) Follow Me — Documentary, Claude Codgen, Mary Lou McGinnis, Bob Purvey.

1:00 p.m. (11) Stars and Stripes Forever — Biography, Clifton Webb.

2:30 p.m. (26) Lettre D'Une Inconnue — Drama, Joan Fontaine, Louis Jourdan, Mady Christians.

3:00 p.m. (5) PT 109 — Drama, Cliff Robetson, Ty Hardin.

8:00 p.m. (7) Where The Lilies Bloom — Drama, Conclusion. Julie Gholson, Jan Smithers, Matthew Burrill.

9:00 p.m. (7) Pocket Money — Comedy-Drama, Paul Newman, Lee Marvin, Strother Martin.

11:30 p.m. (7, 12) You'll Never See Me Again — Crime Drama, David Hartman, Jane Wyatt, Ralph Meeker, Jess Walton.

12:10 a.m. (6) Sorry, Wrong Number — Drama, Barbara Stanwyck, Burt Lancaster, Ann Richards, Wendell Corey.

12:10 a.m. (8) Fever Heat — Drama, Nick Adams, Jeannine Riley, Norman Alden, Vaughn Taylor.

2:20 a.m. (7) Casino Royale — Adventure, David Niven.

Looking at Stars

Bruce Jenner, winner of the Olympic decathlon in Montreal two years ago, has signed a long-term exclusive agreement with NBC-TV. The agreement becomes effective on Nov. 1.

Under terms of the agreement, Jenner will become involved in both sports and entertainment telecasts. The announcement came at a time when NBC is building its staff of broadcasters for the 1980 Olympic Games.

O. J. Simpson had previously been signed by the network.

"Three's Company" star, **Suzanne Somers** says, "TV is 10 years behind the times.

"The whole country has grown up in the last 10 years and it's been waiting for TV to catch up. The people that we reach spend a lot of time doing . . . exactly what we do on the show."

Sexy **Dolly Parton,** everybody's choice for the next big superstar, is anxious to branch out to TV.

She doesn't want a series, Dolly confides, but she'd snap at a special — particularly if the network would let her do it in the place she loves best, the Great Smokeys. Dolly's just a mountain gal at heart.

And to remind herself, every so often she invites the whole Parton clan — parents, 11 sisters and brothers, and their assorted offspring — to dinner. And Dolly dons the apron to make them baked duck, desserts and all the trimmings.

The Partons say she's the best cook they know.

Cable 10 Program

TUESDAY, JULY 4

6 p.m. Here's Lowther.
6:30 p.m. TBA.
7 p.m. Music Victoria.
7:30 p.m. Festival Highlights Concert.
10 p.m. Homegrown Music.

A LIFETIME OF COMFORT

eurodown QUILTS

DOWN FILLED
• CONTINENTAL QUILTS • PILLOWS
• QUILT COVERS • BED RUFFLES • SHEETS

THE EUROPEAN EIDERDOWN SHOP

Open 6 days a week from 9:30 to 5:30

1728 DOUGLAS, VICTORIA (opposite The Bay) 384-0133

662 SEYMOUR, VANCOUVER In the BAY PARKADE, 669-6833

4781 KINGSWAY, BURNABY (opposite Sears), 437-9333

CHARGEX

1-4

Wednesday, July 5

CBC (2)	CBUFT (3)	KOMO (4)	KING (5)	CHEK (6)	KIRO (7)	TIME	CHAN (8)	KCTS (9)	KSTW (11)	KVOS (12)	CKVU (13)
In Touch continued		Good Morning America Window Boomerang	Today continued Seattle Today	Canada A.M. continued Daybreak Joyce Davidson	Patches Kangaroo Phil Donahue Price	8:00 8:30 9:00 9:30	Canada A.M. continued Cooking Joyce Davidson		Bugs Bunny Zoo Revue 700 Club continued	Frolics continued Phil Donahue continued	Spiderman Huntley St. continued continued
Giant Mr. Dressup Sesame Street	Mouvement Du Soleil Mag-Express Memoire	Happy Days Pyramid Family Feud Ryan's Hope	Rollers Fortune Sharks Gong Show	Giant Mr. Dressup Barton, Company	Is Right Love of Life Young Search	10:00 10:30 11:00 11:30	Jean Cannem Definition Yoga Your Move		continued Mike Douglas continued	All in Family Love Mike Douglas	Ed Allen Young Family Feud Party Game
News Ryan's Hope Summer '78 continued	Liberte Roulettes Clemence Reflets	All My Children One Life To Live	Squares Days of Our Lives Doctors	News; Ida Clarkson Sanford, Son Marcus	News As World Turns Guiding	12:00 12:30 1:00 1:30	News Movie, Crime Drama		News Get Smart Movie, continued	continued As the World Turns Medical	All My Children Vancouver continued
Gardening Edge of Night High Hopes Take 30	D'Un Pays Le Temps De Vivre a suivre	General General Edge of Night Merv	Another World Movie, continued	Welby, MD Edge of Night High Hopes Take 30	Light All in Family Dinah! continued	2:00 2:30 3:00 3:30	Another World Alan Hamel		continued continued Popeye Flintstones	Centre TBA Match Game Hillbillies	continued Party Game Lively Woman Going Places
Little Women Vision On Cooks All in Family	Animagerie Riboudingue Cousteau a suivre	Griffin continued News News	continued continued Newlyweds News	Little Women Flipper Adam-12 News	Emergency One! News continued	4:00 4:30 5:00 5:30	Lucy Show Emergency! continued Gong Show	Sesame Street Mr. Rogers Electric Co.	Munsters Flipper Beaver Bewitched	Funorama Monkees Three Sons Brady Bunch	Spiderman Partridges Rookies continued
						EVE.					
Hourglass continued M.T. Moore Baseball:	Ce Soir Vieillir Pistroi Baseball:	News News Animals Hollywood	continued News Seattle Special Edition	News continued Hollywood Baseball	News M.T. Moore Tell Truth Family Feud	6:00 6:30 7:00 7:30	News continued Grizzly Adams	Zoom Over Easy MacNeil Tut's Egypt	I Love Lucy Andy Griffith Hogan Adam-12	Andy Griffith Match Game Joker's Nellie	Odd Couple America Vancouver continued
Blue Jays vs. Orioles continued	Blue Jays vs. Orioles a suivre	Eight Is Enough Charlie's Angels	Grizzly Adams David Frost	continued continued continued	Carol Burnett Movie, continued	8:00 8:30 9:00 9:30	Eight Is Enough Movie, continued	Nova continued Great Per-	Marcus Welby, MD Ironside continued	Newlyweds Merv Griffin continued	continued continued Movie, continued
continued Baseball News Western	Jazz Sports Portraits De Femmes	Starsky, Hutch News Police	Police Woman News Johnny	continued Baseball News continued	continued continued News Hawaii	10:00 10:30 11:00 11:30	continued continued News News	formances Symbiosis Dick Cavett American	News America Odd Couple Outer	Gunsmoke continued Bilko Hawaii	continued continued Sports Page
Roundup (11:40) continued	Cinema: Enfants du Paradis	Story Mystery of the Week	Carson continued Tomorrow continued	Movie (12:10) continued continued Ironside (1:55)	Five-O Kojak (12:40) continued Movie	12:00 12:30	Movie (12:10) continued continued Ironside (1:55)	Indian Artists	Limits News	Five-O Kojak (12:40) 700 Club (1:50)	Groucho Szyznyk

ELIZABETH ASHLEY (centre) is a recently divorced mother who has to cope with life after her husband, played by Joel Fabiani leaves her and takes up with a new girlfriend, Bibi Besch in "Tom and Joann," an original one-hour drama Wednesday, July 5 at 9 p.m. on Channel 7.

Looking at Stars

Burl Ives, will play the Swiss grandpa of the gruff exterior and warm heart in a new production of "Heidi," being readied as an NBC special by Pierre Cossette. . . . **David Frost** rates a couple of cheers for signing the real **Kelly Garrett** to sing up a storm each week on his summer series. Meanwhile, **Jaclyn Smith** — who plays the fictional Kelly Garrett in "Charlie's Angels" during the winter season — has been spending her hiatus from the show starring in a made-for-TV movie (set for ABC in September) based on **Joyce Haber's** novel, "The Users," all about the Hollywood you love to hate.

Good to see the long-time "Jeopary" host **Art Fleming** back on the tube in the mini-series revival of the long-absent "College Bowl." . . . Merchants aren't the only ones who start thinking about Christmas in July. So must the networks, which is why crews are assembling in London to film the first scenes for a new version of Gian-Carlo Menotti's opera "Amahl and the Night Visitors," which is scheduled to air on NBC on Christmas Eve. **Giorgio Tozzi** stars. The opera was actually written (in 1951) for television, although it has since become a popular vehicle on the stages of college auditoriums and regional thatres. Twelve years have passed, however, since the last TV production got its last repeat showing.

"I still find guys who send me flowers, take me to candlelit restaurants and go for smoochy dancing, so I don't think romance is a has been," says **Polly Bergen**.

"The difference is the waiting time has been tightened. Years ago, one met a guy and two or three weeks later he built up to that first kiss. But now that, and usually much more, happens in one evening."

She maintains the loosening up of many sexual taboos has resulted in a love affair being less fearful, but it has also, to a certain extent, played down the romantic aspect.

"Curiosity can extend an association and, of course, the longer two people go together, the more meaningful that relationship becomes. I guess if you're involved with someone, you still play those old romantic games — which are fun — provided they're honest."

The secret to **Robert Mitchum's** easy-come-easy-go attitude toward work is a little free advice the late billionaire **Howard Hughes** gave him years ago.

"Howard used to say to me, 'When you've seen the first million, you've seen 'em all. Do what you want to do!'"

Well, what big star Mitchum wants to do right now is nothing, his pals speculate, since he's turned down — by his own count — the last 26 movie scripts submitted to him.

Close friends of **Jim Nabors** are concerned about his health since the star has gone into seclusion and has been terribly depressed since his new daytime talk show was cancelled.

Jim had told friends that he needed his show to be a big success in order for him to have a TV comeback. However, the show never caught on and was a loser from the beginning.

Today's Movies

12:30 p.m. (8) Little Egypt — Comedy, Rhonda Fleming, Mark Stevens, Nancy Guild, Charles Drake.

1:00 p.m. (11) Johnny Come Lately — Drama, James Cagney.

3:00 p.m. (5) Peace Is Our Professor — Adventure, Ron Hayes.

9:00 p.m. (8) The Pyx. Mystery, Karen Black.

9:00 p.m. (21) The Student Connection — Crime Drama, Ray Milland.

11:40 p.m. (2) Comanche Territory — Western, Macdonald Carey.

12:00 midnight. Les Enfants du Paradis — Drama, Jean-Louis Barrault.

12:10 a.m. (6) Angels From Hell — Drama, Tom Stern, Arlene Martel, Ted Markland, Stephen Oliver.

12:10 a.m. (8) The Masque of the Red Death — Thriller, Vincent Price, Hazel Court.

1:50 a.m. (7) Dead Reckoning — Drama, Humphrey Bogart, Lizabeth Scott, Morris Carnovsky.

Cable 10 Program

WEDNESDAY, JULY 5

6 p.m. Here's Lowther.
6:30 p.m. Natural Gardening.
7 p.m. Arts Calendar.
7:30 p.m. Victoria City Council : July 4 Committee 'B' meeting.

Thursday, July 6

CBC (2)	CBUFT (3)	KOMO (4)	KING (5)	CHEK (6)	KIRO (7)	TIME	CHAN (8)	KCTS (9)	KSTW (11)	KVOS (12)	CKVU (13)
In Touch continued		Good Morning America (7 a.m.) Cross-Wits Treehouse	Today continued Seattle Today	Canada A.M. continued Daybreak Joyce Davidson	Patches Kangaroo Donahue Price is	8:00 8:30 9:00 9:30	Canada A.M. continued Cooking Joyce Davidson		Bunny Zoo Revue 700 Club continued	Frolics continued Phil Donahue	Spiderman Huntley St. continued continued
Giant Mr. Dressup Sesame Street	Mouvement Moumoute Mag-Express Cineastes	Happy Days Pyramid Family Feud Ryan's Hope	Rollers Fortune Sharks Gong Show	Giant Mr. Dressup Barton, Company	Right Love Young Search	10:00 10:30 11:00 11:30	Jean Cannem Definition Yoga Your Move		continued Mike Douglas continued	All in Family Love of Life Mike Douglas	Ed Allen Young Family Feud Party Game
Summer Ryan's Hope Summer '78 continued	Chevaux Roulettes Clemence Reflets	All My Children One Life To Live	Squares Days of Our Lives Doctors	News; Ida Clarkson Sanford, Son Marcus	News As World Turns Guiding	12:00 12:30 1:00 1:30	News Movie, continued continued		News Get Smart Movie, continued	continued As World Turns Medical	All My Children Vancouver continued
Chefs Edge of Night High Hopes Take 30	D'Un Pays Cinema: Michel Fugain	General Hospital Edge of Night Merv	Another World Movie, continued	Welby, MD Edge of Night High Hopes Take 30	Light All in Family Dinah! continued	2:00 2:30 3:00 3:30	Another World Alan Hamel		continued continued Popeye Flintstones	Centre TBA Match Game Hillbillies	continued continued Lively Woman Going Places
Environments Kids Cooks All in Family	Animagerie Gobelet Vivre et Survivre	Griffin continued News continued	continued continued Newlyweds News	Environments Flipper Adam-12 News	Emergency One! News continued	4:00 4:30 5:00 5:30	Lucy Show Emergency! continued Gong Show	Sesame Street Mr. Rogers Electric Co.	Munsters Flipper Beaver Bewitched	Funorama Monkees Three Sons Brady Bunch	Spiderman Partridges Jo Gaillard continued
						EVE.					
Hourglass continued M.T. Moore Concert	Ce Soir Vieillir Genies Pacifique	News News People Place	News News Seattle Match Game	News continued Hawaii Five-O	News M.T. Moore Tell Truth Price's Right	6:00 6:30 7:00 7:30	News continued Another Day Old Country	Zoom Over Easy MacNeil Wodehouse	I Love Lucy Andy Griffith Hogan Adam-12	TBA Family Feud Joker's Billy Liar	Odd Couple America Vancouver continued
Duchess of Duke St. Denny's Sho No — Honestly	Les Grands Films: Moby Dick	Kotter Happening!! Barney Miller Movie,	Express continued James at 16	Duchess of Duke Street Movie, continued	Waltons continued Hawaii Five-O	8:00 8:30 9:00 9:30	Waltons continued Face to Face Soap	Opera Theatre George Crumb	Marcus Welby, MD Ironside continued	Newlyweds Merv Griffin continued	continued continued Ritchie Brockelman
George Can-Authors News Secret	a suivre Sports Contes de Campagne	continued continued News Starsky,	continued continued Tennis Johnny	continued continued News News	Barnaby Jones News M-A-S-H	10:00 10:30 11:00 11:30	Baretta continued News Movie (12:10)	Two Ronnies Cinema B.C. Dick Cavett Turnabout	News America Odd Couple Outer	Gunsmoke continued Bilko M-A-S-H	Barnaby Jones Sports Page
Army (11:40)	Cinema: Willard	Hutch continued Toma (12:40) continued	Carson (11:45) continued Tomorrow Show	Movie (12:10) continued continued	Movie (12:05) continued continued continued	12:00 12:30	continued continued continued Ironside (1:55)		Limits News	Movie (12:05) continued continued 700 Club	Groucho Szyznyk

BEFORE AND AFTER — Barbara Sawyer, played by Elizabeth Taylor, is a desperate 50-year-old woman who gives herself up to the knife of a plastic surgeon in the hope that her new image (right) will revitalize her foundering marriage. The changes which take place in Barbara go a lot deeper than her skin, and she painfully learns that it takes more than a facelift to breathe life into a marriage in "Ash Wednesday," "The ABC Summer Movie," airing Thursday, July 6 on Channel 4.

Today's Movies

12:30 p.m. (8) Sandcastles — Fantasy, Herschel Bernardi, Bonnie Bedelia, Jan-Michael Vincent.

1:00 p.m. (11) The Passionate Thief — Comedy, Ben Gazzara, Toto, Anna Magnani, Fred Clerk.

2:30 p.m. (3) Michel Fugain et le Big Bazar — Varietes, Christiane Mouron.

3:00 p.m. (5) When My Baby Smiles At Me — Musical, Betty Grable, Dan Dailey, June Hovac, Jack Oakie.

8:00 p.m. (3) Moby Dick — Drama, Gregory Peck.

9:00 p.m. (13) James at 15 — Comedy-Drama, Lance Kerwin, Melissa Sue Anderson, Linden Chiles.

9:00 p.m. (6) Ash Wednesday — Drama, Elizabeth Taylor, Henry Fonda, Helmut Berger.

9:30 p.m. (4) Ash Wednesday — Drama, Elizabeth Taylor, Henry Fonda, Helmut Berger, Keith Baxter.

12:00 Midnight (3) Willard — Suspense, Bruce Davison.

12:10 a.m. (6) Operation Atlantis — Adventure, John Ericson, Maria Granada, Berna Rock, Beni Deus.

12:10 a.m. (8) Rip-Off — Comedy, Don Scardino, Ralph Endersby, Mike Kukulewich, Peter Gross.

1:40 a.m. (7) 40 Guns to Apache Pass — Western, Audie Murphy, Kenneth Tobey, Laraine Stephens.

Cable 10 Program

THURSDAY, JULY 6

5:30 p.m. Landscaping Made Easy.
6 p.m. Here's Lowther.
6:30 p.m. Music Victoria.
7 p.m. TBA.
8:30 p.m. University of Victoria 15th Annual Spring Convocation.

J.V. SERVICE

IT PAYS TO TO ADVERTISE In the TV SERVICE GUIDE

Sears TV Repairs 595-9111 Charge It on Your Simpsons-Sears All Purpose Account

Butler BUTLER BROTHERS ADMIRAL Master Care Maintenance Centre TV SALES and SERVICE 1720 Douglas 383-1511

Kent's TV FACTORY AUTHORIZED SERVICE FOR • SONY • SANYO • RCA • ELECTROHOME SERVICE TO ALL MAKES OF TV's, RADIOS, STEREOS 742 FORT ST. 383-7104 6-3

EATON'S Television and Appliance Repair Dial 382-7141 Ask for Appliance Repairs

ELECTROHOME For Fast, Reliable Color TV Service CITY CENTRE TV University Heights Centre Open Daily 10 a.m.-10 p.m. 477-6971

Friday, July 7

CBC (2)	CBUFT (3)	KOMO (4)	KING (5)	CHEK (6)	KIRO (7)	TIME	CHAN (8)	KCTS (9)	KSTW (11)	KVOS (12)	CKVU (13)
In Touch continued		Good Morning America Window Treehouse	Today continued Seattle Today	Canada A.M. continued Daybreak Joyce Davidson	Patches Kangaroo Phil Donahue Price is	8:00 8:30 9:00 9:30	Canada A.M. continued Cooking Joyce Davidson		Bunny Zoo Revue 700 Club continued	Frisky Frolics Phil Donahue continued	Spiderman Huntley St. continued continued
Giant Mr. Dressup Sesame Street	Mouvement Clak Mag-Express Mohicans	Happy Days Pyramid Family Feud Ryan's Hope	Rollers Fortune Sharks Gong Show	Giant Mr. Dressup Barton, Company	Right Love of Life Young Search	10:00 10:30 11:00 11:30	Jean Cannem Definition Yoga Your Move		continued Mike Douglas continued	Movie, continued continued continued	Ed Allen Young Family Feud Party Game
Summer Ryan's Hope Summer '78 continued	Brousse Roulettes Clemence Reflets	All My Children One Life To Live	Squares Days of Our Lives Doctors	News continued Sanford, Son Marcus	News As World Turns Guiding	12:00 12:30 1:00 1:30	News Movie, continued continued		News Get Smart Movie, continued	continued As World Turns Medical	All My Children Vancouver continued
Concert Edge of Night High Hopes Take 30	D'Un Pays Ateliers a suivre Fanfreluche	General Hospital Edge of Night Merv	Another World Movie, continued	Welby, MD Edge of Night High Hopes Take 30	Light All in Family Dinah! continued	2:00 2:30 3:00 3:30	Another World Alan Hamel		continued Cartoons (2:45) Popeye Flintstones	Centre TBA Match Game Hillbillies	continued continued Lively Woman Going Places
Kiahanie After School Cooks All in Family	Animagerie Pourquoi Les Mondes De la Vie	Griffin continued News News	continued continued Newlyweds News	Kiahanie Flipper Adam-12 News	Emergency One! News continued	4:00 4:30 5:00 5:30	Lucy Show Emergency continued Gong Show	Sesame Street Mr. Rogers Electric Co.	Munsters Flipper Beaver Bewitched	Funorama Monkees Three Sons Brady Bunch	Spiderman Partridges Jo Gaillard Adventure
						EVE.					
Hourglass continued M.T. Moore Reach for Top	Ce Soir Vieillir Les Belles Histoires	continued continued Harold Lloyd Muppets	continued News Seattle Squares	News continued Lawrence Welk	News M.T. Moore Movie, continued	6:00 6:30 7:00 7:30	News continued Petticoat Julie	Blue Marble Over Easy MacNeil Garden	I Love Lucy Andy Griffith Hogan Adam-12	Andy Griffith New Truth Joker's Doc in House	Odd Couple America Vancouver continued
Robin's Nest Miss Jones The Raes continued	Retour Super Star a suivre Dossier	Tabitha Petticoat Movie, continued	CPO Sharkey Chico Rockford Files	Robin's Nest Miss Jones The Raes	continued continued Incredible Hulk	8:00 8:30 9:00 9:30	Wonder Woman Rockford Files	Wash. Week Wall Street Poldark II continued	Wonder Woman Ironside continued	Newlyweds Merv Griffin continued	continued continued Big Event
Dallas. Drama News Movie (11:40)	a suivre Sports Cinema: Qu'as-tu	continued continued News Baretta	Quincy continued News Johnny	Charlie's Angels News News	Husbands, Wives, Lovers News Movie,	10:00 10:30 11:00 11:30	Quincy continued News News	Advocates continued Dick Cavett Real	News America Odd Couple Outer	Gunsmoke continued Bilko Movie	continued continued Sports Page
Crusades continued continued	FaitPapa Cine-Nuit: Apartement Pour Deux	continued continued Avengers (12:40)	Carson continued Midnight Special	Movie (12:10) continued continued	continued continued Movie (1:05) continued	12:00 12:30	Movie (12:10) Wuthering Heights continued	America	Limits 700 Club continued continued	continued continued 700 Club	Movie, Smart Guys Movie

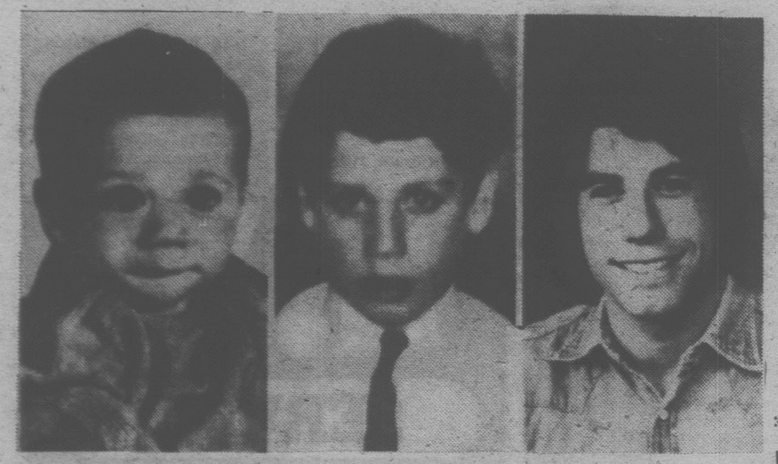

JOHN TRAVOLTA, who plays a '50s teenager in the new movie "Grease," pictured in photo left and centre as he really was in the '50s at about 1 year old and 9 years old. Photo at right is from 1975, the '50s photos are from the Travolta familys' personal album and appear in current issue of Ladies' Home Journal.

Ladies' Home Journal Photos

No Lineup for Travolta

By DICK MAURICE

John Travolta was shocked when he didn't find the fans lining up to greet him on his arrival at London's Heathrow Airport. The reason was that neither "Welcome Back, Kotter" nor "Saturday Night Fever" had yet been shown outside of America.

When he didn't even come face to face with an autograph book at the hotel, a wise publicity lady later hired a crowd of teen-agers to mob him. And she got the crowd's enthusiasm up by telling them that one of the "Punks" had arrived!

And speaking of the disco king, he'll take the title role in Paramount's new film, "American Gigolo." The movie deals with a sensitive issue — an expensive male prostitute who lives off older women and becomes involved with the wife of a famous man.

Off the record, John has two more years to go on his five-year contract with ABC and "Welcome Back, Kotter," and negotiations are under way to revamp his Kotter deal once again in hopes of providing him with some work relief so that he may continue to pursue his screen career.

★ ★ ★

$1 Million Not Enough

Las Vegas hotel Caesar's Palace offered John Travolta $1 million for just four weeks' work. But John turned it down.

The Alladin Hotel offered $1.75 million for five weeks' work, but John turned that down, saying no thanks.

Insiders feel John wants $3 million for six weeks and at the moment, there isn't a hotel willing to pay it.

Be careful, John. While you're waiting for the "right figure" to come along, some new up-and-coming star could come along like you did and steal YOUR popularity.

Spotlight on Movies

12:30 p.m. (8) Taza, Son of Cochise — Western, Rock Hudson, Barbara Rush, Gregg Palmer, Morris Ankrum.

1:00 p.m. (11) Kill a Dragon — Drama, Jack Palance.

3:00 p.m. (5) Captain Eddie — Biography, Fred MacMurray, Lynn Bari, Charles Bickford.

7:30 p.m. (7) Godspell — Musical, Victor Garber, David Haskell.

9:00 p.m. (4) Fat City — Drama, Stacy Keach, Jeff Bridges, Susan Tyrrell, Candy Clark.

9:00 p.m. (21) Web of the Spider — Thriller, Tony Franciosa, Michele Mercier, Klaus Kinski, Peter Carsten.

9:30 p.m. (7) Bank Shot — Comedy, George C. Scott, Joanna Cassidy, Sorrell Booke, G. Wood.

11:00 p.m. (3) Qu'as-tu Fait a la Guerre, Papa? — Comedie, James Coburn.

11:30 p.m. (12) The Adventures of Ulysses — Adventure, Bekim Fehmiu, Irene Papas, Marina Berti, Renaud Verley.

11:40 p.m. (2) The Crusaders — Drama, Henry Wilcoxon, Loretta Young, Ian Keith, C. Aubrey Smith.

12:00 a.m. (6) The Breaking of Bumbo — Comedy-drama, Richard Warwick, Edward Fox, Joanna Lumley.

12:10 a.m. (8) Wuthering Heights. — Drama, Anna Calder-Marshall, Timothy Dalton, Ian Ogilvy, Hilary Dwyer, Harry Andrews, Hugh Griffith.

1:05 a.m. Un Appartement Pour Duex — Drame, Robin Philips, Judy Geeson.

1:10 a.m. (7) Torture Garden — Thriller, Jack Palance.

1:30 a.m. (13) Malachi's Cove — Drama, Donald Pleasence.

Looking at Stars

Gene Tierney, one of the great screen beauties of the 1940s, who starred in such memorable films as "Laura," "The Ghost and Mrs. Muir" and "Leave Her to Heaven," has written her autobiography. It includes very honest comments about her marriage to the Aga **Khan**, her affair with **John F. Kennedy** when he was a freshman congressman, her marriage to designer **Oleg Cassini**, the birth of her mentally retarded child after contracting German measles and her own mental breakdown.

"I think it's mostly nonsense," says **Peter Graves** about the present "crackdown" on violence on TV.

"However," says the one-time "Mission: Impossible" star, "I do understand the networks' hesitancy to buck the strong anti-violence lobby."

Having just completed an as-yet untitled spy adventure movie on locations in Iran, Athens, Vienna, Paris and London, Peter says he would do another TV series "only if I could find one as good as 'Mission' or one that tops it — which would be hard to do."

As for the current popularity of "Star Wars" and "Close Encounters," Peter remarks sagely, "It's primarily escapism, which is OK — unless it takes on the tenor of some kind of desperate belief in something occult."

Chicago, which is now recording its twelfth album in 12 years (all platinum — each album sold over one million units), has added a new member to the seven-man musical group, **Donnie Dacus.**

Donnie replaced **Terry Kath**, who died in an accident this year. Donnie, who was chosen after the group auditioned 200 musicians, just completed his role in the motion picture "Hair" and is joining the group in Florida.

Chicago will tour the country this summer.

Cable 10 Program

FRIDAY, JULY 7

6 p.m. Here's Lowther.
6:30 p.m. TBA.
7 p.m. Natural Gardening.
7:30 p.m. Provincial Dialogue.
8 p.m. Insight Victoira: debut of show featuring local MLAs.
8:30 p.m. University of Victoria 15th Annual Spring Convocation.

The Calendar

Places to go, things to do — for the coming week in the Victoria area.

(Material for publication should be submitted to The Prevue Calendar, Box 300, Victoria, V8W 2N4, to arrive not later than Tuesday noon of the week preceding the event. Prevue reserves the right to accept, reject or edit material.)

THEATRE

SATURDAY

DEAR BRUTUS by J. M. Barrie, a delightfully whimsical comedy presented by the University of Victoria's Phoenix Summer Theatre, directed by Bindon Kinghorn, Phoenix Theatre in the UVic Campus, 8 p.m. Repeat performance July 6.

MONDAY

THE COLLECTED WORKS OF BILLY THE KID by Canadian poet and playwright Michael Ondaatje presented by Phoenix Summer Theatre, directed by John Krich, Phoenix Theatre in the Uvic Campus, 8 p.m.

TUESDAY

FITTING FOR LADIES by Georges Feydeau, a hilarious bedroom farce, presented by Phoenix Summer Theatre, directed by Stephen Lloyd Elliott, Phoenix Theatre in the UVic Campus, 8 p.m. Repeat performances July 5 and 7.

MUSIC

SATURDAY

MUSIC IN THE CATHEDRAL 1978, an organ recital by Erich Schwandt of the Faculty of Music, University of Victoria, in Christ Church Cathedral, corner of Quadra and Burdett, 4 p.m.

WEDNESDAY

"HMS PINAFORE and PRINCESS IDA", slightly abridged versions of these Gilbert and Sullivan operettas presented by The McPherson Playhouse and Four Seasons Musical Theatre, at McPherson Playhouse, 8 p.m. Repeat performance July 7.

JAZZ IN THE PARK, Cameron Band Shell, Beacon Hill Park.

THURSDAY

"PIRATES OF PENZANCE and PATIENCE", slightly abridged versions of these Gilbert and Sullivan operetta presented by The McPherson Playhouse and Four Seasons Musical Theatre, at McPherson Playhouse, 8 p.m. Repeat performance July 8.

FILMS

SATURDAY

FILMS FOR LUNCH, presented by the National Film Board, McPherson Playhouse Foundation and Greater Victoria Inter-Cultural Association, with two films: Who Are We? and Helicopter Canada, McPherson Playhouse, 12:15 to 1:15 p.m.

TUESDAY

FILMS IN THE PARK, sponsored by the National Film Board and the City of Victoria, with three films: Sand Castle, I'll Find A Way and Beautiful Lennard Island, Cameron Bandshell, Beacon Hill Park, 9 p.m.

WEDNESDAY

FILMS IN THE PARK, sponsored by the National Film Board and the City of Victoria, with one film entitled High Grass Circus, Cameron Bandshell, Beacon Hill Park, 9 p.m.

THURSDAY

FILMS IN THE PARK, sponsored by the National Film Board and the City of Victoria, with three films: Violin, Le Bleu Perdu and The Flight of the Snows, Cameron Bandshell, Beacon Hill Park, 9 p.m.

GALLERIES

RIMPACT ADVENTURES LTD. exhibition and sale of Canadian Native Art, Eskimo and Indian prints, sculptures and carvings by leading native artists, Princess Louise Room, Empress Hotel, 10 a.m. to 9 p.m. Continues July 3 and 4.

MONDAY

ART GALLERY OF GREATER VICTORIA, 1040 Moss St., an exhibition of John Henry Hinton photographs, China (1893-1918): Made By Hand '78, an exhibition organized by the Craftsmen's Association of British Columbia, designed to bring the finest examples of B.C. crafts before the public, continues to July 30; an exhibition of European wood carvings from the 16th to 18th century, continues to August 20; an exhibition of a series of eleven paintings entitled Canvas and Paper Targets by Judith Lodge, a Vancouver artist, continues to August 13; an exhibition on the Art of Lithography continues to July 30.

EMILY CARR ARTS CENTRE, 207 Government St., in collaboration with the Canadian Costume Society of B.C. and Western Canada, a different display of antique gowns is featured each month.

ORIENTAL CALLIGRAPHY, the works of L.S. Shaw, the exhibition at the McPherson Playhouse continues through the month of July.

THURSDAY

ART GALLERY OF GREATER VICTORIA, Emily Carr and Those Around Her, featuring some rare and unusual works by Miss Carr and her antecedents, continues to August 13.

CABARETS

SATURDAY

INGRAHAM HOTEL, BIG "I", Sweet Potatoe, 9 p.m. to 2 a.m.

FRIDAY

INGRAHAM HOTEL, BIG "I", Norm Watson & Woodshed, 9 p.m. to 2 a.m., Dine 7 to 9 p.m.

Radio Highlights

CBC-AM 690
CBC-FM 105.7

SATURDAY
AM Network

10:05 a.m. Danny Finkleman's Canada Day Special — Danny Finkleman will phone out to various parts of the country to winners in a competition asking the questions: What is the best way to celebrate Canada Day? What are you doing on Canada Day? What should Canadians be doing to Canada Day? The grand winner will get tickets and plane fare to a Blue Jays game, or, if he is a Torontonian, to an Expo game. Danny will also play all Canadian music by performers developed by CBC in recent years.

2:05 p.m. The Great Canadian Birthday Party — Canadian singers and musicians performing at Mayor's Hill Park in Ottawa and featuring such popular artists as Duke Redbird, Nancy White, Diane Tell, Shingoose and Sneezy Waters. Host: Peter Gzowski.

11:05 p.m. Act of the Heart — A special Canada Day presentation featuring music from some of Canada's outstanding movies and shows.

FM Network

7:05 p.m. International Concert — Tonight: From the ORF Concert Season — ORF Symphony Orchestra and Chorus with soloists: Requiem (Dvorak) (conducted by Vaclav Neumann): Gloria (Vivaldi) (conducted by Quadri).

SUNDAY
AM Network

6:05 p.m. Identities — Host: Margaret Pacsu. A program about the many ethnic groups of Canada and the influence they have had on our culture.

9:05 p.m. Folk Fair — Folksinger Tom Kines hosts a series of traditional folk music from the English-speaking world. Produced by Peter Shaw in Ottawa. Tonight: A concert recorded in the National Gallery featuring Tom Kines, fiddler Jean Carignan, Indian singer Alanis Obomsawin and Ottawa performers Cathy Miller and Bob Soucy.

FM Network

5:05 p.m. Opera Theatre — Host: Jan Tennant. Tonight: A Midsummer Night's Dream (Benjamin Britten). From the play by Shakespeare. Recorded June 29th at the National Arts Centre in Ottawa. (Richard Greenblatt, Puck; John York Skinner, Oberon; Riki Turofsky, Titania; David Rendall, Lysander; Diane Loeb, Hermia; Gary Relyea, Dimitrius; Noelle Rogers, Helena; Claude Corbeil, Quince; Pierre Charbonneau, Snug; Mark Pedrotti, Starveling; Bernard Fitch, flute; Martin Chambers, Snout; Forbes Robinson, Bottom; Donald Bell, Theseus; Janice Taylor, Hyppolita; National Arts Centre Orchestra, conducted by artistic and musical director, Mario Bernardi.)

11:05 p.m. Music to Listen to Jazz By — Lee Major and Tom McCullough play two hours of easy-listening jazz.

MONDAY
AM Network

8:30 p.m. The Great Canadian Gold Rush — Host Terry David Mulligan introduces the rock greats of today and tomorrow in fast-paced format. Tonight: Vancouver's best rock musicians and singers perform at the Queen Elizabeth Playhouse in a special program entitled "Celebration Too" (Part 1).

FM Network

6:30 p.m. Listen to the Music — (Till 9:00 p.m.). Host: Margaret Pacsu. Recorded music from the classical repertoire, with occasional jazz or light popular pieces.

TUESDAY
AM Network

8:04 p.m. Live Wires — A weekly sitcom about a telephone answering service, written by David Cole, Elaine Pope, Chas Lawther and Christine Foster. Martin Short, a veteran of Toronto's Second City troupe, TV, film, and many stage appearances plays Alan Bregman, owner of the service. His assistants are Nicole (Suzette Couture); Mary (Pauline Rennie). They become involved in the affairs of the clients, all of whom are played by Nick Nichols and Jeri Craden.

FM Network

4:05 p.m. Arts National — Host: Karin Wells. Today: From Budapest (Hungarian Radio) — Csilla Szaba, piano; Hungarian State Orchestra, conducted by Kiril Kondrashin: Suite (Shostakovich); Piano Concerto No. 3 in C major, Op. 26 (Prokofieff).

9:04 p.m. Sound Reviews — Host: Allan McFee. Tonight: Andrew Porter, music critic of the New Yorker magazine, presents a personal choice of some of the highlights of his disc listening this year.

WEDNESDAY
AM Network

2:04 p.m. Afternoon Theatre — Nicholas Nickleby, by Charles Dickens, in 14 episodes. David Timson stars in the title role of a young man, reduced to poverty by the unfortunate speculations of his father, who has his own way to make in the world.

8:04 p.m. New Vintage — A summer series hosted by Margaret Pacsu and featuring seldom-heard recordings by Canadian folk, country and pop performers.

FM Network

4:04 p.m. Arts National — Host: Karin Wells. Today: From Winnipeg, David Falk, baritone; Marjorie Beckett, piano: Songs and Proverbs of William Blake, Op. 74 (Britten); Songs, Op. 32 (Brahams).

9:04 p.m. Opera Time — First program in a month of summer fare — an operetta evening. Guest is Paul Crook. Host: Ruby Mercer.

THURSDAY
AM Network

8:04 p.m. Playhouse — "The Bright Red Herring", a six-part detective series by Laurence Gough. John Rossiter, a brash young detective in need of some clients, welcomes a prospect, Mrs. Raymond Ellam who believes the hit-and-run accident in which her husband and young daughter were killed was no accident. Rossiter takes on the job and soon becomes embroiled in two murders and an attempt on his own life. With tanacity and cynicism he attempts to uncover the mystery behind these crimes.

8:30 p.m. Country Road — Originating from Vancouver with host Cam Molloy and Maria West, the first in a series of summer Country Road programs from local centres across Canada. Featured artists this week include Ronne Prophet in concert and an interview with Tim Williams.

Nightcap — Hans Magnus Enzensberger, the angry young man of post-war German poetry, talks about the political and social preoccupations that gave rise to his books such as Politics and Crime. Also. "Seven Years in Tibet" — Part IX.

FM NETWORK

9:04 p.m. The Entertainers — With host, Kevin Gillis. A showcase of international talent featuring the biggest names in show business every week. Tonight: Stevie Wonder Story, Part 6, and a musical profile of Jesse Winchester. Also a feature on singer Nancy Ward.

FRIDAY
AM Network

8:30 p.m. Jazz Radio Canada — Nimmons 'n' Nine Plus Six from Toronto, and the Kat Hendriske Quartet from Vancouver. Hosts are Lee Major and May Nelson.

12:10 a.m. Eclectic Circus — Host Allan McFee presents a mixture of several musical idioms in his own wry and witty style — from Bach to Brubeck.

FM Network

8:04 p.m. A Night at the Operetta — Otto Lowy hosts a new series. Tonight: Tales From the Vienna Woods, On the Beautiful Danube, Indigo Overture, Morning Papers, Wiener Blue highlights, and Eine Nacht in Venedig (all by Johann Strauss, Jr.); Ich Knupfte (Millocker).

POPS ARE TOPS AND FREE FOR ALL

Every summer, Arthur Fiedler and the Boston Pops Orchestra entertain music lovers with free outdoor concerts on Boston's Esplanade, on the banks of the Charles River.

To the hundreds of thousands who have thrilled to these symphonies by starlight, each is a special event. But this year's series is extra special: 1978 is the 50th anniversary of the Esplanade concerts — the first free outdoor concert ever given by a major symphony orchestra.

"An Evening at Pops Special on the Esplanade," airing Tuesday, July 4, on PBS, celebrates the Esplanade Concerts' golden anniversary with a Fourth of July concert party for 300,000 people. The special includes music by Sousa, Handel, Strauss and Offenbach, as well as two medleys of traditional hoedown and American tunes.

Highlight of the evening is a spectacular performance of Tchaikovsky's 1812 Overture Solenelle. Church bells, howitzers and a breathtaking display of fireworks accompany the music for this special occasion. Television cameras were stationed in helicopters, boats and atop Boston's tallest building, the Hancock, to capture the full spirit of the celebration.

"An Evening at Pops Special on the Esplanade" also includes a 10-minute documentary about Fiedler and how he founded the first outdoor concert on the Esplanade on July 4, 1929. Says the maestro about the concerts, "There were no entrances, no gates, nothing. It was wide open, sit where you want. That's what I wanted. It worked out pretty well."

"An Evening at Pops Special on the Esplanade," a production of WGBH Boston for PBS, is made possible by a grant from Martin Marietta Corporation. Producer is Bill Cosel.

Home of the Week

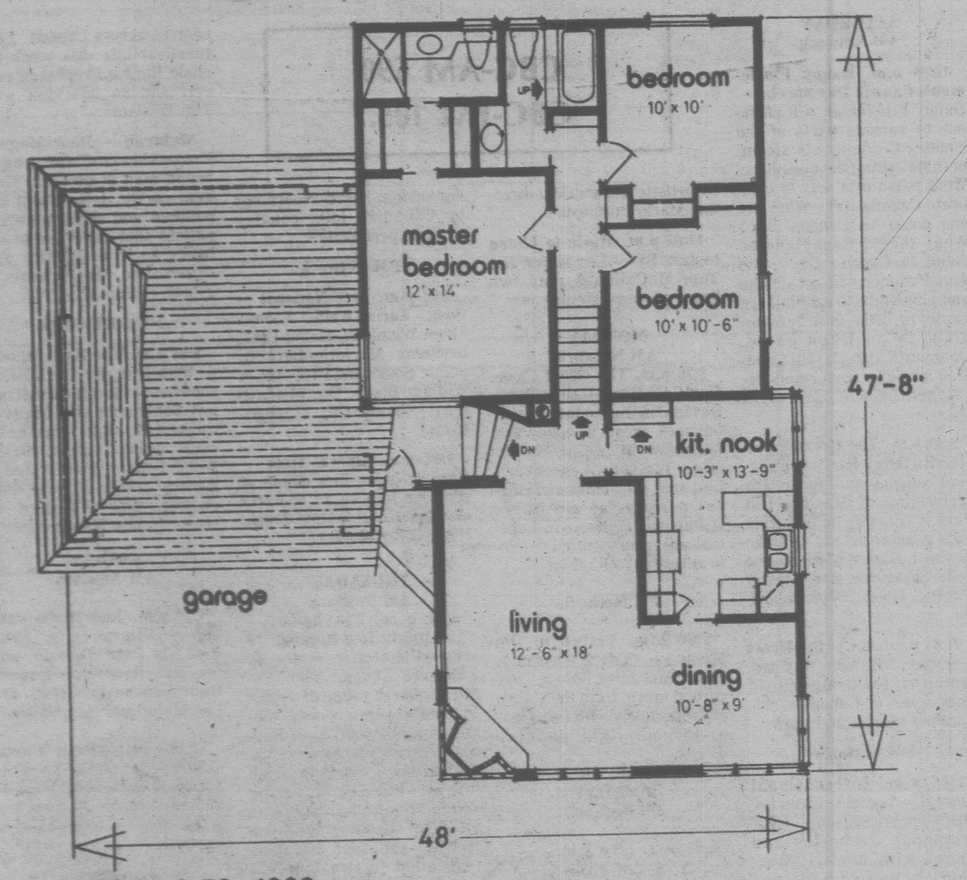

PLAN Nº 76-1232
AREA: 1232 sq.ft.
WIDTH: 48 ft.

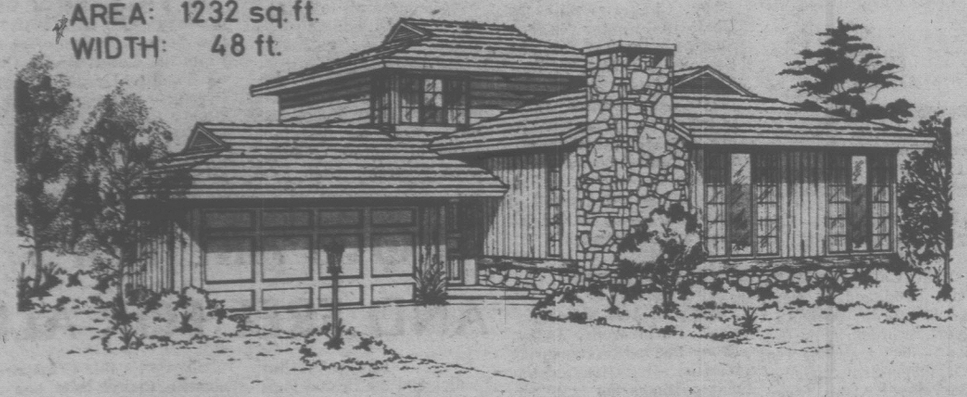

Split-Level with Dramatic Flair

This front-to-back split level design is ideally suited to the medium frontage sloping lot, and its blend of contemporary and traditional elements makes it adaptable to any urban or rural residential environment.

The fieldstone chimney and accents, mixed vertical and horizontal siding and heavy cedar shake roof harmonize well — softening the boldly modernistic lines.

A deep, weather-sheltered entrance leads up four risers to the spacious L-shaped living/dining room combination, which features a corner cantilevered fireplace and full-height, faintly oriental, windows for natural lighting on those greyish dull December days.

The well-planned U-shaped kitchen/nook combination separates from the dining room via pocket door to enable simultaneous casual family meals and formal entertaining.

All three bedrooms are sensibly grouped away from the entertainment area of the home in order to maximize privacy and minimize disturbance. The master bedroom features a three-piece ensuite with shower and a full walk-in closet, both separating via unobtrusive pocket doors.

The master bath features a unique elevated tub and has good separation of the vanity and lavatory areas.

The basement has an unfinished family room and a roughed-in fireplace for those who prefer the personal touch to the decor. The utility room with side-by-side washer, dryer and laundry tub configuration is also in the basement.

A highly practical design for the medium-sized family which appreciates good design with a slightly dramatic touch.

Plans for design No. 76-1232 may be purchased either by single set, at a cost of $70. for the first set and $10. for each additional set, or by the package. A five-set plan package, including the first set, is only $125.

Whichever method you choose, please include $4. For postage and handling. B.C residents add 5% sales tax.

Send for the current edition of Select Home Designs, Series No. 36, featuring imaginative decorating and home improvement ideas plus 350 quality home plans of every type. Available for $2.25 ($1.75 plus 50 cents postage and handling).

To order any of these items please send cheque or money order payable to the Home of the Week. Address to: Home of the Week, in care of Victoria Press, 382 West Broadway, Vancouver, B.C. V5Y 1R2.

TV MAILBAG

By THOM MEAD

HOLLYWOOD — The TV Mailbag:

Q. On "One Life to Live," was Kathy Craig ever a dope addict? Also, was she ever in love with Joe before Tony? — P.S., Scottsdale, Ariz.

A. Many years ago, Kathy Craig was an addict and went through the trials and tribulations of being hooked on dope. She eventually went "cold turkey" and recovered from her addiction. As for Joe, Kathy was in love with him long before Tony arrived on the soap opera scene. They never got married but Kathy did have Joe's little girl, who later died from a heart problem.

Q. I'm interested in getting a photo of Julie London. Could you please tell me where I can obtain one? — A.M., Irvington, N.J.

A. I suggest you write to Universal Television, 100 Universal City Plaza, Universal City, Calif., 91608.

Q. A couple of my friends are arguing about Kirk Douglas. One says he played in the movie "Hawaii." The other says not so. Who's right? — J.H., Sidney, B.C.

A. Kirk Douglas was not in the movie "Hawaii." The 1966 United Artist release featured Julie Andrews and Max Von Sydow.

Q. What happened to Richard Thomas on "The Waltons?" I would like to see him on there again. — J.W., Eldon, Mo.

A. Richard Thomas decided to leave the popular weekly series after a five-year stint as John-Boy. Although he stopped appearing regularly on "The Waltons," he has occasionally returned to the show as a special guest star.

Q. Is the new series "Dallas" going to come back on television regularly? I was very sad to see it go off the air. — K.WE., Newburgh, N.Y.

A. CBS has picked up "Dallas" for its 1978-79 season and will air the series at 10 p.m. on Saturdays.

Q. Why do they cut out things that are said that aren't right on the "Johnny Carson Show?" I hate it when they cut out words on television. There are no kids up at that hour to hear what they say. — J.B., Buffalo, N.Y.

A. There are still a number of obscenities that are no-no's on television, regardless of the hour. Consequently, a guest who utters the wrong words will be bleeped or cut.

Q. Please tell me it isn't true that the "Bob Newhart Show" will not be on television next season. I think it's a very funny show. — H.B., Oroville, Calif.

A. It's true. Bob Newhart, like Mary Tyler Moore, decided to leave the show while still a winner. He said it's better to depart while you're ahead than to be cancelled because of poor ratings.

Q. Please straighten me out. Was John Travolta ever married to the late Diana Hyland? I know they lived together for a while. — T.C., Youngstown, Ohio.

A. They were not married.

Readers' letters whould be addressed to Collector's Item, C/O Victoria Press, R.R. #1, Lowbanks, Ont., NOK 1KO.

Midband TV Programs

Midband programs, broadcast by KCPQ-TV, Tacoma (Channel H) can only be seen by viewers whose television sets have a converter.

Sunday, July 2 — 4, Idea Thing; 4:30, Antiques; 5, College Can Be Killing; 6, Dresden: 500 Years of Art Collecting; 7, Previn and the Pittsburgh; 8, Poldark; 9, Great Performances; 11, Indian Summer.

Monday, July 3 — 6:30, Romagnoli's Table; 7, Inflation and You; 7:30, Dick Cavett; 8, Consumer Survival Kit; 8:30, Turnabout; 9, Opera Theatre; 10, Star of India — Iron Lady of the Seas; 10:30, The Real People; 11, Consultation; 11:30, Captioned News.

Tuesday, July 4 — 6, Mr. Rogers Neighborhood; 6:30, Over Easy; 7, Who Lives Next Door?; 7:30, Dick Cavett; 8, Evening at Pops Special; 9:30, Phil Ochs Memorial Celebration; 11, Lowell Thomas Remembers; 11:30, Arabs and Israelis.

Wednesday, July 5 — 6:30, Antiques; 7, The Real People; 7:30, Dick Cavett; 8, The French Chef; 8:30, John Komen and . . .; 9, The David Susskind Show; 11, Insight; 11:30, Captioned News.

Thursday, July 6 — 6:30, Antiques; 7, Old Friends . . .New Friends; 7:30, Dick Cavett; 8, Once Upon a Classic; 8:30, In Search of the Real America; 9, The Advocates; 10, Poldark; 11, Black Perspective on the News; 11:30, Captioned News.

Friday, July 7 — 6:30, Family in Crisis; 7, Williamson Disaster; 7:30, Dick Cavett; 8, Washington Week in Review; 8:30, Wall Street Week; 9, Nova; 10, Previn and the Pittsburgh; 11, Over Easy; 11:30, Captioned News.

Saturday, July 8 — 4:30, Turnabout; 5, Nova; 6, Once Upon a Classic; 7, Black Perspective on the News; 7:30, Lowell Thomas Remembers; 8, Great Performances; 9, In Performance at Wolf Trap; 10, In Performance at Wolf Trap; 11, Big Time Wrestling.

BOOKS

Pat Barclay

Margaret Drury Gane's first novel, *Parade on an Empty Street*, is one of those books which tempt one to wonder why some novelists bother. It's competently written, with a flair for convincing detail and a carefully constructed plot, but it lacks the magic ingredient a good serious novel must possess.

What that magic ingredient is, is not so easy to say. (Call it two-way empathy, perhaps, a quality which both alerts the reader that there is a story of significance to himself and asserts the commitment of the author on every page). All we can really know for sure is that when author-reader communication is pefect, magic happens. But when a reader senses that an author is faking it, or manipulating, or wandering about in search of a convenient exit, he knows he's reading just another novel.

Books like *Parade on an Empty Street* are a Canlit commonplace because although they lack certain literary or commercial attractions, they do have something to say that has never been said before and for some, this is justification enough. Recently I heard Don Harron, host of CBC radio's "Morningside", discussing Mrs. Drury's little book with passionate enthusiasm. He'd grown up in the same time and place as the hero of *Parade on an Empty Street* and the novel gave him a unique chance to recall the past. Those of us who grew up somewhere else, however, may be more critical.

Parade on an Empty Street is the story of Keith Gillies, who is 11 in 1939, and his fascination with the beruffled waif who lives across the street. She is Shirley Upshaw, granddaughter of frightening old Mrs. Upshaw, the neighborhood harridan, whose only son had a scandalous past. Shirley is forbidden to leave her front porch to play, forbidden to speak to other children, etc., and to Keith she is "something right out of Grimm's fairy tales."

The attraction becomes mutual, but Shirley moves away. A subplot describes a shadowy affair between Keith's mother and an old admirer who comes to stay in the Gillies home, and a pair of contemporary passages contain the story like bookends, placing it in the past. Bookend number one introduces the past through Keith's glimpse of Shirley — now a lawyer — through an open office door. The final bookend returns them to the present and a predictably pat ending.

The story might have worked, I think, if Mrs. Gane had written it for children and made it satisfyingly scary. Her background as a writer of short stories and magazine articles may have prevented her from considering this possibility, however. Instead she fleshes out her slight plot with researched detail and minor episodes which provide color and length but lead nowhere.

Even her subplot, the attraction between Keith's mother Georgia and Durham, the free-loading artist, fails to connect with the story of Keith and Shirley in any meaningful way. Mrs. Gane's method also requires her to describe the sexual tensions of the adults as witnessed by 11-year-old Keith, which is about as exciting as a pair of wet running shoes.

The Hallowe'en assault on Mrs. Upshaw's house is more successful, but it too is only a diversion. Where *Parade on an Empty Street* has real strength is in its rich layer of nostalgia. Three gospel singers at a revival meeting, for example, "could have been the Andrew sisters, shorn of miracles and full of hut-sut ralson." In Keith's school class "only the children of the very rich and the very poor had been to summer camp, so their faces shone with a democratic tan here and there . . . like occasional pennies in a row of dimes." The man in the garbage truck wades "hip-deep in the refuse" and "trod it down savagely."

Vignettes like these are immensely convincing, but even they cannot bring stock characters to life. Keith is a sensitive young lad with lively imagination, Georgia is a dutiful wife who might have had an artistic career, her husband is a loyal but plodding bread-winner so faceless it hardly seems worth looking up his name, Shirley is a quiet child with a rebellious streak, and Durham is a wanderer who stayed away from home too long. No wonder Mrs. Gane cannot get inside any of them — they were full-up years ago.

And yet — if you were 11 in 1939 and grew up on Toronto's Arlington Road near the Oddfellow's Orphanage and Crang's outdoor pool on St. Clair — this could be the book for you. For you, it could come alive.

PARADE ON AN EMPTY STREET, by Margaret Drury Gane. Clarke, Irwin. $10.95.

Guides to Natural Energy Sources

A More Intelligent Way of Life

By STEPHEN HUME

After more than a century of building a high-energy, consumer-oriented society, the industrial world is having a second look at the results, and what it sees is a system that consistently violates the ecology and the economy.

Environmental disasters, diminishing fossil fuels, rising costs, energy shortages and utility failures have caused governments as well as people on the street to start looking seriously at other ways of life based on harmony with the ecosystem and the use of small-scale applications of solar, wind or tidal energy.

Solar and alternative energy technologies are being implemented in every country on the globe, and are utilized on a small scale here in Victoria.

High-energy technologies, particularly with respect to uranium mining and nuclear power, are profitable to a few corporate citizens, and there is corporate resistance to the new energy, yet it is possible that nuclear science with its attendant environmental horrors may become a science of the past, replaced by the science of ecology, based on the interdependence of all things.

There are three inexpensive books on the market that point the way towards this more intelligent way of life, what physicist and adviser to President Carter Amory Lovins calls the "soft energy path," a lower-energy, decentralized, penny-wise, nuclear-free technology.

In order of their everyday practicality, they are *The New Pioneer's Handbook*, *The Sun Builders* and *Sun!*.

The New Pioneer's Handbook is subtitled, "Getting Back to the Land in an Energy-scarce World," and whether you know how to farm or not, if you're planning on achieving any kind of independence from the high-energy consumer society, and re-establishing your ties with the sun and wind, it would be wise to take along this easy-to-read manual.

Written by Jim Bohlen, a research design engineer who lives on Denman Island, and who has already started to live with the land backed up by his years of design research and work with Buckminster Fuller, it tells readers how to start establishing a life in harmony with the environment.

How to select land; how to judge it; how to finance it; how to manage an energy-budgeted house; gardening; what to do about refrigeration, sewers, heat, solar or wind appliances are some of the subjects Bohlen covers in this classic revolutionary book, complete with illustrations, diagrams, extensive annotated bibliography and appendices.

Bohlen also advocates a classless society, and writes: "We must therefore develop a new material culture, indeed, a new society."

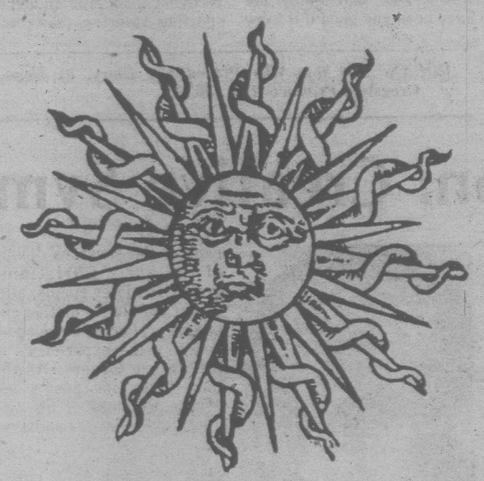

The Sun Builders is a consumers' bible on alternative lifestyles based on sun, wind and wood energy.

Simply conceived and richly illustrated, it zips along on the conviction that the future is happening now, and that this is only the beginning.

The cover, appropriately, is a color photograph of a Bonavista Bay, Newfoundland sunset, showing the peacefulness of the sun and its power too.

The Sun Builders has five sections:

- "Pioneers" includes over 150 photographs and diagrams to illustrate the personal histories of 56 Canadian men and women who stepped out of the "hard" corporate energy scene to build their own houses, sometimes in the heart of a city, using alternate energy sources such as solar, wind or wood.
- A consumer's guide to the issues you need to consider to become what it calls "an informed sunbuilder."
- An illustrated list of 92 Canadian companies manufacturing or distributing solar collectors, wind generators and efficient wood burners.
- Descriptions of more than 100 books, periodicals and films, plus organizations, courses and government sources of information. One of these books is *The Eco-Cabin*, Jim Bohlen's recipe for an ecologically-sound home that takes you through the construction process from the foundation to the sod roof.
- An illustrated glossary of 146 definitions relating to alternate lifestyles and energy sources.

Alternative energy house builders from B.C. in *The Sun Builders* include Erich Hoffman of Surrey (his was the first solar home in Canada, in 1971, and he's quoted as saying, "The neighbors thought I was launching rockets"); Chris Mattock of Vancouver; Alex Nicholl of Cortes Island ("Being sailors made us aware of the power of the wind"), and, again, Jim Bohlen of Denman Island ("I think power corrupts and electrical power corrupts absolutely").

It would be impossible to give enough praise to the design and readability of this book. Try it out for size.

Another book valuable to the new energy movement is *Sun!*, a collection of articles and interviews on the state of the solar art and why the new energy is the only answer.

Sun! was prepared for Sun Day, held last month in Victoria and cities around the world.

The book calls for a worldwide solar decade in which modern nations would scrap their plans for atomic production and put their shoulder to the solar wheel.

Friends of the Earth founder David Brower writes in the foreword: "As its constant gift, the sun sends to earth every few days (estimates range from three to 21) as much energy as there is in all the world's recoverable fossil fuels. The daily gift is stored in rock, water, wind and living things."

Sun! contains about 20 articles by environmental experts, with chapter headings such as "A History of Comfort with Low Technology," and "Energy and Jobs," and a 23-page annotated bibliography including addresses of environmental information services, organizations and lobbying groups, and articles and books on solar and other alternative forms of energy.

THE NEW PIONEER'S HANDBOOK, by James Bohlen. Book Centre Inc. $5.95.

THE SUN BUILDERS: A People's Guide to Solar, Wind and Wood Energy in Canada, by Robert Argue, Barbara Emanuel and Stephen Graham. Published by Renewable Energy in Canada, a non-profit Toronto organization. $7.50.

SUN!: A Handbook for the Solar Decade, edited by Stephen Lyons. Hurtig. $2.95.

'Little Ice Water' Champ Eludes Another Biographer

By JACK SCOTT

Every avid golfer will automatically enjoy a biography of Ben Hogan, one of the enduring greats of the game, but *Hogan: The Man Who Played For Glory* will have scant appeal for saner or more sensible people.

The distinction is necessary because Gene Gregston, a competent San Diego golf writer, has elected to write a great deal about the player who, Arnold Palmer rightly says, "has been an inspiration to golfers for 30 years", and very little about the man, even neglecting the expected footnote on what Hogan is doing now.

Since none of the previous biographies, or even the Hollywood film based on his miraculous come-back, have penetrated the character of a man famous for his taciturnity, Gregston portrays a one-dimensional figure whose exploits, it would seem, are going to remain more familiar than his off-course personality.

The story is told that after one record-breaking win a close friend explained Hogan's reluctance to speak in public. "I travel with Ben Hogan quite a lot," the friend observed, "and he has a set speech for these occasions. It goes something like this: 'Thanks for the cheque.' "

He was called "Little Ice Water" and worse, since he brought to the game a glacial, business-like approach — he did not so much play a course as manage it — which made him more admirable than endearing and the evidence supplied by Gregston indicates that he did not play for glory, as the title implies, so much as for the prize which he so frequently pocketed.

By present-day standards it wasn't all that much. When he won the Masters, the U.S. Open and the British Open as well as other tournaments in 1953 his total earnings for the year were just over $20,000. A third-place finish in any one of these affairs today would pay as much.

Yet however barren this account may be of the man behind the golfer, the Hogan story will continue to appeal to avid players simply because it is an enduring saga of a man who overcame adversity. That story remains one of the great ones of competitive sports.

Early in 1949, when he was 36 years of age and clearly the best golfer in the world, winner the year before of the U.S. Open, the P.G.A. championship and the Western Open, a man at the pinnacle of his career, Hogan was in a highway crash that very nearly took his life. When a bus careened into his Cadillac on a foggy West Texas highway it left Hogan with injuries that most observers were sure would end his golfing days. Yet just 10 months later, riding in a golf cart, Hogan played a full 18 holes (he had a 71) and was launched on a remarkable come-back.

He was and is a little man — five foot, eight-and-a-half, weighing 135 pounds — but no golfer, with the possible exception of Jack Nicklaus, was ever so big where it counted.

The greatness of Ben Hogan probably stems from his simple conviction that all a man had to do to become a champion was to eliminate human stupidity. (It was a belief that was less sure on the greens and, indeed, Hogan once suggested that a funnel, delivering the ball to the next tee, should replace that infuriating little cup.)

Gregston writes: "Hogan's analyses of the game through the years led him to the realization that golf is a game of mistakes. He did not think any golfer hit more than one or two shots perfectly over 18 holes. A mistake, in his mind, was a shot that would not have been any good if it were hit perfectly and the player had anticipated all the other factors such as wind conditions and bounce of the ball." In effect, Hogan strived for perfection in a pursuit where it is very rare.

In any event, Hogan was named the P.G.A. Player of the Year in the 12 months after his return to the fairways and the years between 1948 and 1955 became known as "The Age of Hogan" in golf.

Henry Longhurst, one of the leading historians of the game and certainly the most entertaining, wrote of those years: "Hogan is a fascinating study, almost as fascinating, in an opposite way, as was Hagen, with whose name his own used so often to be confused. Hagen was colorful, eccentric, theatrical, gregarious. He loved wine and women and his fellowmen, from caddies to the Prince of Wales, and saw no reason why life should not permanently be standing him a bottle of champagne. Hogan is the reverse of the coin — steel-hard, wiry, self-disciplined, austere. Hagen was a gift to golf writers. Of Hogan, till his motor smash and subsequent recovery made him an idol of sporting America, they could find little to say . . . the answer to Hogan is, I fancy, that if Hogan means to win, you lose."

HOGAN . . . more admirable than endearing

Gregston suggests that a sort of dynasty did not come to an end until 1960, when Hogan was 43 and a look back at that longevity and that record is, as the author suggests, "almost beyond belief."

In the 15 U.S. Opens in which he played in those two decades Hogan averaged 286.3 strokes every 72 holes. His average winning score in those Opens was 283.1 strokes. His average score for 60 non-playoff rounds was 71.58 strokes. His average score for 1,080 holes of Open competition was 3.97 strokes. He had the most sub-par rounds of any player from 1940 to 1960 and the most rounds of par or better. He won the Open four times, was second twice and missed a title playoff by one stroke. Tenth was his worst finish in 15 Opens.

Such statistics are a story in themselves for any follower of the game and the tribute of Bernard Darwin, the eminent British golf writer, after Hogan won the British Open in 1953 is well-deserved: "I am happy to have lived long enough," Darwin wrote, "to see Ben Hogan play golf."

If the man, himself, fares less well in Gregston's worshipful account of Hogan's life of golf, it may just be, as Dan Jenkins, of Sports Illustrated, has observed, that he was "a puzzling human being" without a club in his hand. If so, that puzzle is not solved in this otherwise readable book.

HOGAN: The Man Who Played For Glory, by Gene Gregston. Prentice-Hall. $10.95.

Thomas Merton: Creative Sympathy at Work

By WALT KELLYTHORNE

Thomas Merton's life as a Catholic monk, priest and hermit who was also a poet, novelist and radical essayist may have seemed to some a reflection of the man's inherent confusion. In addition, his interest in eastern thought and religion was hardly to be expected of a sober Trappist devoted to ritual and Christian dogma.

However, George Woodcock suggests in his celebratory essay on Merton, "the contradictions are more apparent than real. Perhaps one could describe them as differing facets . . . of a single conception of existence and of the human soul."

Merton's bitter dislike of modern social existence, and his compassion for its victims, led him as a young man to a belief in the necessity of fundamental change.

Though he was briefly a member of the Communist Party after returning from Cambridge in 1934, Merton's reading of Catholic philosophers and mystics convinced him that real revolution began, Woodcock notes, with "a change of heart, and that the change of heart could take place only through . . . the contemplative's perfect communion with God. He came to believe that mysticism was an actual power in the world."

Woodcock concisely illuminates Merton's path as a monk and priest at the monastery of Gesthemene in Kentucky, which he entered at the age of 27 in 1941. A convincing picture emerges of a man whose lifelong dedication to the activity of a contemplative life was an essential base for his efforts as a poet and essayist.

"The genius of the artist," Merton wrote, "finds its way by the affinity of creative sympathy . . . into the living law that rules the universe. This law is nothing but the secret gravitation that draws all things to God as to their centre."

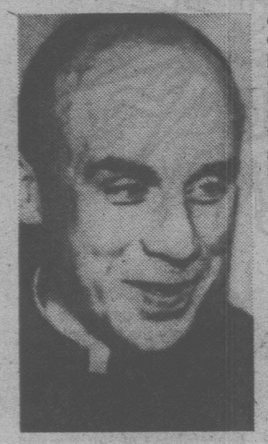

MERTON
. . . God at centre

Woodcock's sympathetic critical discussion of Merton's poems ably illustrates the monk's own affinity for literary creation.

Merton was entranced by the power of the Psalms, and his early poems gloriously capture the sonorous delight of the early Christians' praise. His later poems, altogether simpler in diction and imagry, reflected his deep interest in the experiences of the desert fathers. At the same time, the poems are true expressions of his own life at the time as a solitary.

Solitary, that is, only in the sense of living in a closed community. Merton led a busy life at Gesthemene, rising at 2 a.m., followed by five hours of prayers, songs and meditation, then 12 hours of whatever manual or intellectual work was ordered by his superiors. The physical crudities of the monks' lives, little changed since the middle ages, only increased their hardships; yet, Merton wrote, "They make us as stable as the land we live in. You do not get that out of a typewriter."

In 1957 on one of his infrequent trips to Louisville, Merton received a vision which showed him that, as he put it, "The whole illusion of a separate holy existence is a dream."

It was from then, Woodcock points out, that Merton began to produce the essays, aphorisms and meditations that so strongly reveal his passionate commitment to the need for a better society.

His analyses of the blacks' fate and struggle, his denunciations of the Vietnam war — and all wars — and his deepening understanding of the power of contemplation and non-violence — all were informed both by his wise empathy with humans ensnared in a spiritual wasteland and his confident belief that the human heart could radically change in directions that would eventually bring an end to our race's destructive situation.

That belief was further enhanced at this time by Merton's investigation into eastern ideas and methods.

"We have to gain new perspectives," he argued, "and on this our spiritual and even our physical survival may depend."

His attempts to widen his own view led him in 1968 to India, Tibet and Thailand, where he met and talked with many people who impressed him with the similarities between some of their ideas and his. Before he could explore those connections further, though, Thomas Merton was accidentally electrocuted in a Bangkok hotel room.

"If you wish to identify me," Merton once wrote, ". . . ask me what I think I am living for, in detail . . ."

Thanks to the sharp intelligence of George Woodcock's questions, Thomas Merton's identity begins to form for us. And though, as Merton continued, "the answer may not be complete," we are left with a fine sense of one of this century's most profound and passionate spirits. Thomas Merton lives!

THOMAS MERTON, MONK AND POET: A Critical Study, by George Woodcock. Douglas & McIntyre. $12.95.

The Complete Book of
RUNNING
by James F. Fixx
at
BOLEN BOOKS
Hillside
SHOPPING CENTRE
595-4232 6-29

E. D. WARD-HARRIS

'One of most disgraceful Episodes in British history'

In view of our propensity for ignoring what we don't choose to know, it is not surprising that few bothered to read *The Last Secret*, published about four years ago, in which Nicholas Bethell recounted the story of the enforced repatriation of a host of unfortunate Soviet citizens who had been left stranded and abandoned in Hitler's Europe at the end of the Second World War.

Of the six million or so men, women and children involved about half were "liberated" by the Russians and the remainder fell into British and American hands. The latter were all forcibly repatriated to be either shot, starved, driven to death in labor camps or tortured by Stalin's police.

Alexander Solzhenitsyn met many of these unfortunates in the labor camps where he was incarcerated and wrote about them in *The Gulag Archipelago* (see the chapter 'That Spring'). Unfairly, he blamed the entire British nation for the treachery and, absurdly, equated Churchill and Roosevelt with Stalin and Hitler.

Those who read *The Gulag Archipelago* felt that Solzhenitsyn had, in the Soviet tradition, rendered a verdict after hearing only evidence by the prosecution. Those who also read *The Last Secret* would have felt differently but, as I said, very few did read Lord Bethell's book.

Solzhenitsyn, of course, was unable to provide a balanced picture, and even Lord Bethell did not have access to all the documents he knew existed. Now, under Britain's Thirty-year Rule, all documents but one are in the public domain and both men will undoubtedly be overjoyed to read the fully documented account of the ghastly affair in the recently-published *Victims of Yalta*, by Nikolai Tolstoy, a book which confirms what they wrote and adds a great deal more.

The story is a simple one, if indeed one may employ such a word to describe a tragedy which, both in the numbers involved and the depths of suffering experienced, is fully comparable to Nazi treatment of the Jews.

When Hitler's armies advanced into the Soviet Union they captured or rounded up some six million people and sent them to Germany or to German-occupied lands. They included civilians as well as prisoners-of-war. In the case of the latter the Geneva Convention did not apply as the Soviet Union had refused (and still refuses) to be a party to it.

Controlled by Speer

Some of the captured troops, including the fiercely independent Cossacks, donned German uniforms and, as part of renegade General Vlasov's "Army of Liberation", fought with their captors with the object of freeing their homeland from Kremlin tyranny. Others — the bulk of them in fact — were pressed into the giant Todt organization (controlled from February, 1942, by Albert Speer) and worked mercilessly as slave laborers. Still others, including women and children, became agricultural serfs. Of the laborers and serfs who survived (and I saw many of them) the majority ended the war as emaciated zombies.

All of these people had been written off by Stalin, who said any soldier who allowed himself to be captured, even by encirclement, was a deserter, and that no ordinary citizen could ever be allowed freedom within the Soviet Union after seeing the forbidden delights of even a wartime capitalist society.

When the tide of battle turned and the Soviet armies advanced into German-occupied countries and then into Germany itself, millions of captured Soviet slaves fell into Russian hands. What befell these poor devils is not the subject of this book, but as we know that political commissars and secret police travelled with the armies expressly to deal with the problem, it doesn't require much imagination to figure out how they were disposed of.

What Count Tolstoy (a naturalized Englishman and a relative of the great Russian novelist) is concerned with is the fate of the remaining millions who fell into British and American hands as the Allied armies slogged through Italy and swept across western Europe to as far east as Berlin.

These Soviet citizens, as well as millions of displaced persons of other nationalities, either stranded in the West or fleeing from the Russians, were regarded by those of us who saw them in camps or on the roads as a nuisance. Their numbers interfered with the business of war and presented us with an immense and unexpected logistical problem. However, we assumed that most of this human flotsam and jetsam of war, like ourselves, wanted to return home and that justice would prevail and it would all sort itself out. I wonder how we would have reacted had we known that those Russians were fated to be sacrificed on the altar of political expediency?

Eden was responsible

The man responsible for initiating and seeing through the cruel policy of forced repatriation was that wolf in sheep's clothing, Anthony Eden. Before he died Eden repeatedly wrote to Tolstoy to justify what he had done, but persistently refused to answer specific questions on crucial issues.

Eden, who spoke fluent Russian and was a longtime admirer of Stalin, entered into a secret agreement with Soviet Foreign Minister Molotov in Moscow in 1944 (the agreement was confirmed by Stalin and Churchill at Yalta in 1945) to repatriate the millions of Russians then in terrorities overrun by the western allies. To Molotov's and Stalin's amazement Eden made clear that the agreement also included the Cossacks and their generals, some of whom had never lived in post-Revolution Russia and would therefore not be subject to the Yalta agreement.

The shocking thing is that Eden, in his anxiety to please Stalin in order to continue the Soviet alliance, actually pressed these unfortunates on Stalin before the Soviet tyrant even knew of their existence. He then returned to England and insisted that he was bound by the resulting protocol to deliver all the Russians, men, women and children, to the ghastly fate which he knew awaited them.

Inevitably, the news leaked out to a few hundred people, among whom was George Orwell, who was prevented by Foreign Office pressure from publishing his opposition to the measure.

Those fully in the know, who knew exactly what they were doing, were senior Foreign Office officials who, in the name of diplomacy of course, supported Eden with that chilly holiness and particular inhumanity that is the hallmark of British officialdom.

Among them were men like Patrick Dean, then chief legal adviser, and later ambassador to Washington, who wrote: "We are not concerned with the fact that they (the Russians) may be shot or otherwise more harshly dealt with than they might be under English law." And John Galsworthy (now British ambassador to Mexico) who said the Russians must be returned "whether they like it or not." There may have been exceptions to such men in the Foreign Office but if there were we do not meet them in Tolstoy's book.

The Americans disliked the agreement, but that potent mixture of British logic, coldness and rectitude prevailed and a reluctant Washington became a party to it.

Eisenhower horrified

When, after Yalta, the order for the wholesale repatriation was given the politicians met opposition from most Allied officers. Eisenhower was horrified and refused to act until ordered to do so by the Combined Chiefs of Staff. He was fully supported by his American generals and by Field Marshal Montgomery. In Italy, Field Marshal Alexander was appalled, having himself fought with the White Russians against the Bolsheviks. He even appealed to Churchill to cancel the order.

All protests were in vain and the army was ordered to do the dirty work. And it was dirty work. For example, 50,000 Cossacks, armed to the teeth, had come to trust certain British officers and these same officers were ordered to persuade them to disarm and then, with the help of British regiments, force them into sealed trains at bayonet point. Similar forms of treachery were employed elsewhere.

Churchill, Roosevelt and Stalin at Yalta, with Eden and Molotov behind

The Americans, to their credit, delayed action for months but eventually all the Russians, held in North Africa and several western countries, including neutral ones, were sent back by ship, train and truck. On arrival in the Soviet Union they were either shot on the spot (the shootings were witnessed by those who had delivered them) or sent to such hell-camps as Vorkuta in the Arctic Circle. Not a single person was freed.

I understand that *Victims of Yalta* has created a sensation in Britain. And well it might. Documented proof is provided to show that 32,000 Russians, captured in Normandy, were shipped to Britain and that Russian secret police were officially permitted to roam Britain and interrogate their intended victims in secret camps. Britons now know that many of these terrified Russians, who knew they were going to their certain death, committed suicide in camps and at dockside and that the Foreign Office bureaucrats who had muzzled the press actually tried to silence coroners.

Interviewed survivors

Such shameful betrayal, forming one of the most disgraceful episodes in British history, shows Perfidious Albion in action, and makes sorry reading.

Count Tolstoy interviewed many surviving participants who occupied key positions, combed through state papers, and is the only historian who has seen the relevant documents extending from the Potsdam Conference of July, 1945 to the end of 1946.

Three-quarters of the material of this book has never before appeared in print, including the reason why so many Russians fell into German hands; the full story of the repatriation operations; the question of British and American infraction of the Geneva Convention; the Soviet side of operations, conducted by the various arms of the secret police; and the fate of the returned Russians.

Tolstoy is to be congratulated and thanked for doing a magnificent and very necessary job, and it is to be hoped that, despite its scandalously high price, his book will be widely read.

It is a lengthy book and one that I found so disturbing I had to tackle it in small doses. Of its importance there is no question. Strong arguments are produced to suggest that the repatriation was not necessary for any of the specious political and diplomatic reasons advanced by Eden. And, if nothing else, the story is a salutary lesson, among other things, in the pros and cons of detente, for barbarity and betrayal are as significant for us today as they were in 1945.

Having said all that I must, in all fairness, say that the root cause of all the horror was Stalin, and the men who did the shooting and torturing were Russians. When the day dawns that allows a book like this one to be published in Russian it will be a sign that Stalin's successors are becoming civilized human beings.

In *The Gulag Archipelago*, Solzhenitsyn, after discussing the fearful fate of the prisoners presented to Stalin by the western Allies, and with the magnificent description and inquest of battle in *War and Peace* in mind, asks rhetorically: "What Tolstoy is going to describe *that* Borodino for us?"

Spurred on by those words no doubt, Nikolai Tolstoy, in *Victims of Yalta*, has answered his fellow exile's challenge so masterfully that no one who reads his book is ever likely to forget it.

VICTIMS OF YALTA, by Nikolai Tolstoy. Musson. $27.95.

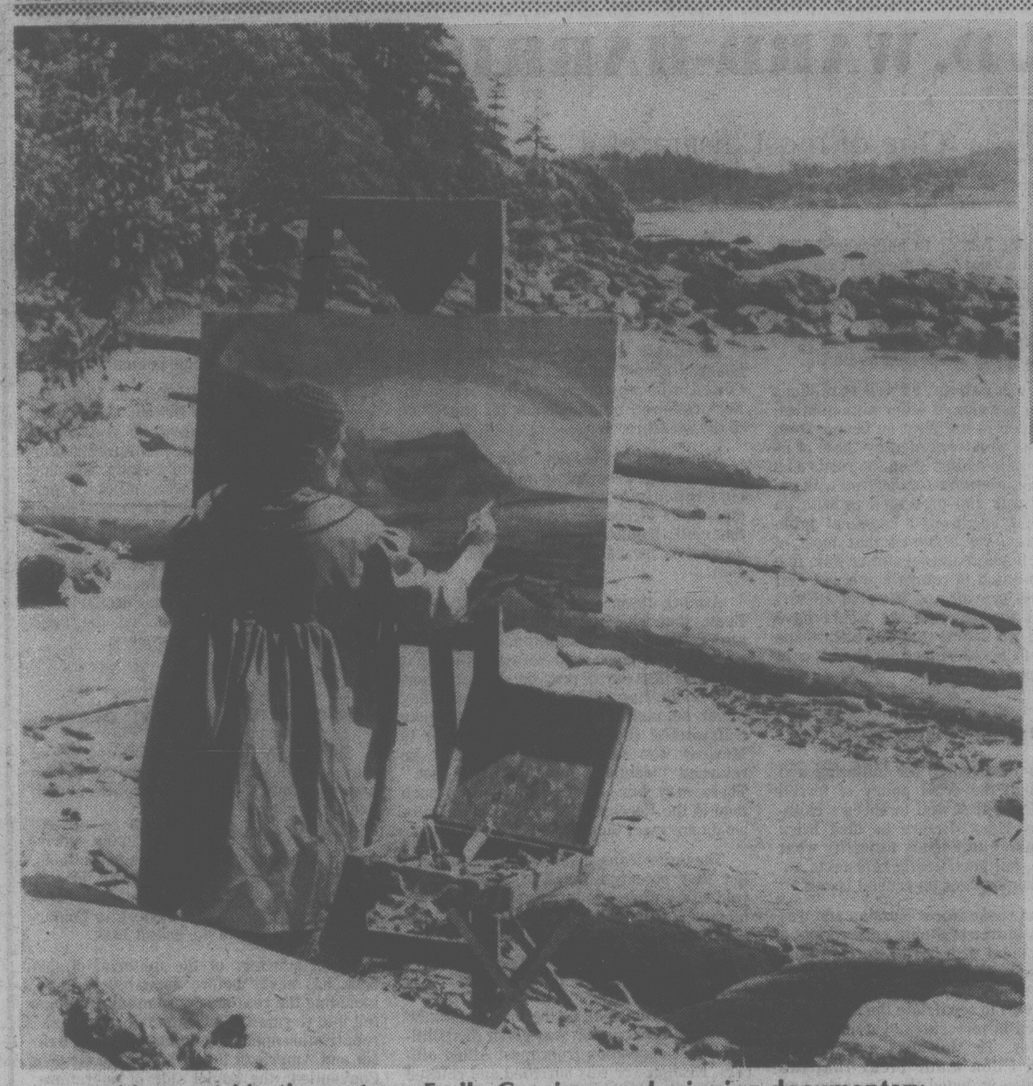

Margaret Martin portrays Emily Carr in award-winning documentary

Deirdre Travis as young Emily Carr

TWO NETWORKS FEATURE CARR

In recognition of Canada Day, Channel 9 has acquired Emily Carr, a two-hour dramatized biography of one of Canada's greatest painters. Airing Saturday, July 1 at 9 p.m., this special is told in two parts; Part I concentrates on Growing pains while Part II looks at the Little Old Lady on the Ridge of Nowhere.

The Nancy Ryley's award-winning documentary-drama on the life of the West Coast artist will also be repeated on CBC-TV in two parts, Sundays July 2 and 9, at 9 p.m.

Voted by ACTRA the best television program of the year following its original telecast in 1975, Emily Carr was filmed almost entirely at the locations where Emily Carr lived and painted British Columbia. Three British Columbia actresses portray Emily at various stages in her life: Caroline Barclay is Emily as a child: Deidre Travis (a former high school girl who was discovered by Nancy Ryley when Deidre was a waitress at the Empress Hotel in Victoria) plays Emily as a young woman; and Margaret Martin appears as the Emily most familiar to her admirers, the older woman who struggled to become a painter. Off-camera, Kate Reid is the voice of Emily Carr in selections from the artist's writings. Colin Fox is the narrator.

WELCOME!
TO THE
Olde England Inn
TRADITIONAL DINING AT ITS BEST!
429 Lampson St. 388-4353
OPEN DAILY 8 a.m.-9 p.m.

Bobby Vinton Leaves Television

Bobby Vinton has turned down a 4th year of "The Bobby Vinton Show" to return to his recording career, it was announced by the show's producer. Alan Thicke. The half hour weekly syndicated program is produced in Toronto for CTV and is seen on some 30 stations in the U.S. and Canada.

"I'm getting back to music now," explains Vinton. "My last album came out over a year ago, but I just finished recording my latest album with my new record company, Electra/Asylum. The single from it, "Summerlove Sensation" is taking off all over the U.S."

Vinton was offered another year of the highly-rated show by CTV officials last December. He finalized his decision just recently not to continue.

"My concert tour schedule is really hectic," says Vinton. "I play almost every major U.S. city yearly and it's hard to set aside the time for the television taping."

Additionally, Vinton is writing his autobiography, The Polish Prince, which is scheduled for an early fall release from M. Evans & Co.

Vinton is now in the midst of his summer concert tour appearing in Rochester and Muskegon, Michigan; Pittsburgh, Pennsylvania; Buffalo, New York; Hyannis, Massachusetts; Lake Tahoe, California; and Las Vegas, Nevada.

Bobby Vinton

SPORTS

(Continued from Page 1)

WEDNESDAY

This Week in Baseball — 7:30 p.m. (2,6).

Baseball — 7:30 p.m. (26), Les Blue jays vs les Orioles.

THURDAY

Fishing Report — 6:15 p.m. (12).

Wimbledon Tennis — 11:30 p.m. (5), The day's results.

FRIDAY

Wimbleton Tennis — 11:30 p.m. (5), The day's results.

If you are serious about heating with wood, see us first.
The Stove Shop
847 Goldstream Ave.
Victoria (Langford)
478-0322
Closed Mondays
1-27

WIFE SAVER KITCHEN NOOKS

Custom designed by master craftsmen.
Also a complete upholstering service.
HAGEL NOOK'S
2175 DOWLER PLACE Phone 384-5123
2-3 1 Block North of Memorial Arena

COME and COMPARE
UNBELIEVABLE
UNCOMPARABLE
Guaranteed Lowest Prices

DODD'S FURNITURE
2563 QUADRA ST. 388-6663
C-9

When our Vic & Toni look for special values, they go all over!

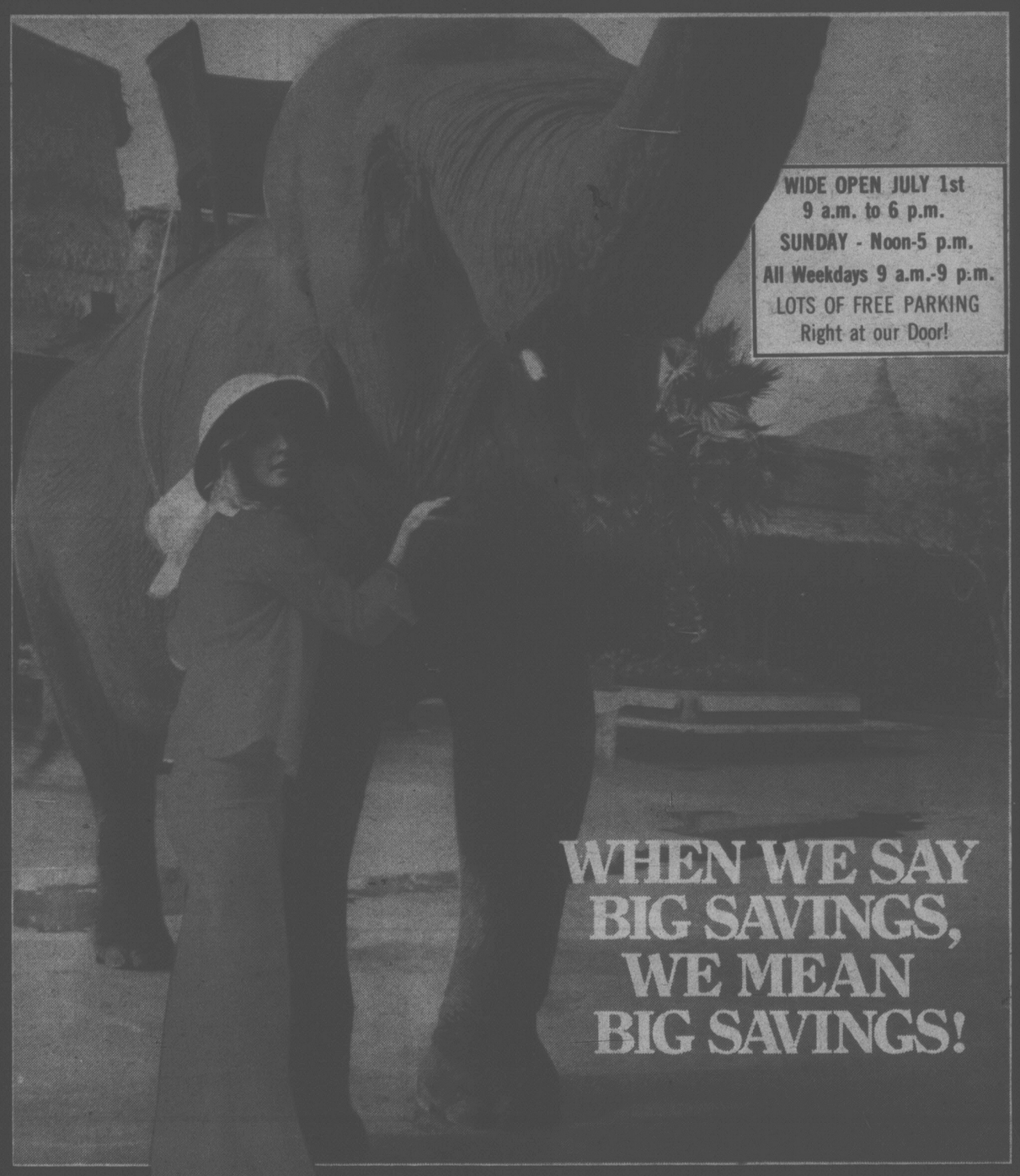

The Traders
715 FINLAYSON STREET
Phone 388-6264

We'll go a long way to Please You, and you can See That for Yourself by viewing the exciting array of Home Furnishings and Accessories you'll find in our store ... including Admiral Top Rated Appliances & Admiral Color T.V.

Discover a Miniworld of Great Buys ... from All Over The World and See What we mean When We Say BIG SAVINGS ... WE MEAN BIG SAVINGS!

Thank You Victoria ... and Vancouver Island People

Vic and Toni ... The Traders!

Luxury Dinettes Value Priced at The Traders

Extra Chairs ea. $98.88 As Shown Above

42" Round Table extends to 60" with 1 leaf.
4 Arm Chairs on Sheppard Casters & Ball Bearing Swivel Bases.
Super Soft Supported Vinyl. **$488.**

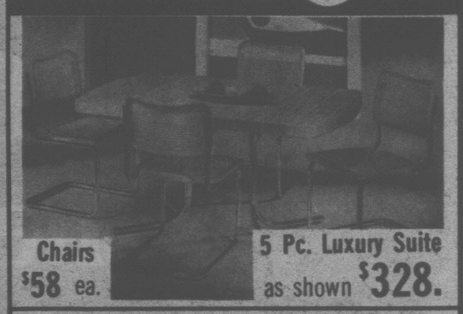

Chairs $58 ea.

5 Pc. Luxury Suite as shown **$328.**

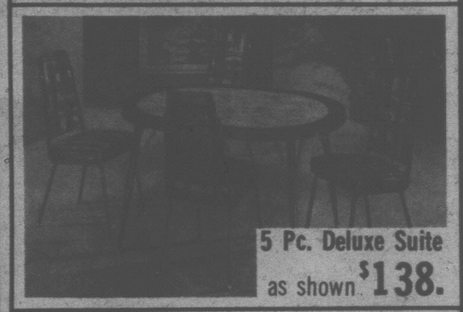

5 Pc. Deluxe Suite as shown **$138.**

5 Pc. Suite $98.

Walnut finish table, two-tone Hi-Back Chairs

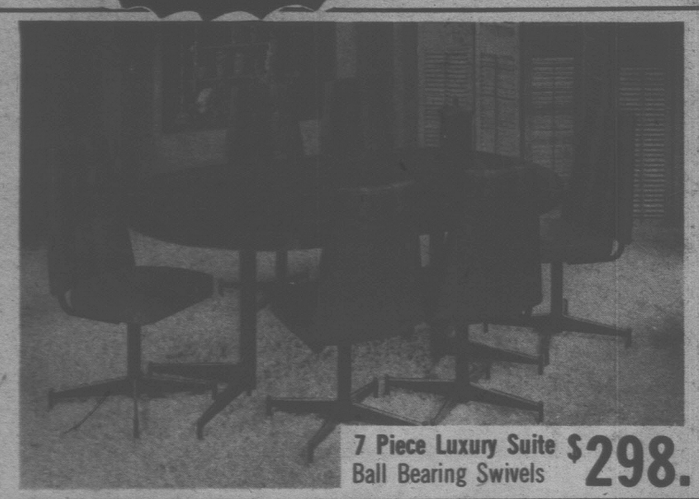

7 Piece Luxury Suite Ball Bearing Swivels **$298.**

7 Piece Luxury Suite Ball Bearing Swivels **$318.**

7 Piece Deluxe Two Tone Suite as shown **$218.**

Chairs ea. $18.88

36"x48"x60"x72" Ext. Table with 2 leaves & 6 Two Tone Deluxe High Back Chairs **$168.**

The Traders ...Volume Purchasing & Selling Means Lower Prices!

Shop & Compare Admiral Quality...Features and The Traders Volume Prices!

Ranges and Refrigerators...

Admiral 10 cu. ft. Refrigerators. Full Width Crisper. Magnetic Door Seal (Color #10 More) **$298**

Admiral 13 cu. ft. Refrigerators. Full Width Crisper. Magnetic Door Seal. (Color #10 More) **$338.**

Admiral 14 cu. ft. FROST-FREE Deluxe 2 Door Easy Roll-Out fridge (on casters), Glide-Out Shelves, Meat Keeper Tray, Twin fruit and vegetable crispers, butter keeper with Electric Butter Conditioner, full storage doors, cheese compartment & much, much more! Clearing **$468.**

Same as above but **16 cu. ft. Deluxe Admiral 2 Door Refrigerator/Freezer. $498**

18 cu. ft. Admiral Side-by-Side Frost Free Deluxe Fridge Freezer on Easy Roll-Out Wheels. **$688.**

24" Admiral Electric Range With Clock, Timer, Plug-Out Elements etc. etc. White or Avocado. **$258.**

30" Admiral Deluxe Range as shown above. Rated Best in recent Tests. Deluxe Glass Backguard Panel **$338.**

30" Deluxe Admiral Range. Fully automatic and Black Glass Oven Door. Range as described above. **$358.**

30" Deluxe Range by Admiral. As Shown above with Continuous Cleaning Oven too. **$348.**

30" Admiral Automatic Range. Deluxe features and Self Cleaning Oven. All Colors. While These Last! **$448.**

Dishwashers and Micro-Ranges...

Admiral Built-in Push Button Model Dishwasher with color insert panels. Now from **$248.**

Admiral Deluxe Model Portable/Convertable Model Dishwasher. All colors while stocks last. **$348.**

Admiral Micro Range with Meal-A-Matic microcomputor. Has six memory levels for fast, easy care-free cooking. You can program meals at the touch of a finger. Variable cook and defrost cycles and Temperature Sensor/Meat Probe. Many More convience features. **$588.**

TRADE-INS ARE WELCOMED
EASY BUDGET TERMS...while stocks last

Automatic Washers and Dryers...

Admiral 18 lb. Capacity H.D. 2 Speed Automatic Washer, with Permanent Press & Soak Cycles. **$358.**

Admiral Auto. Dryer with high, med. and low heat plus no-heat Air Fluff. Auto. Dry for Perm. Press. **$238.**

Admiral Really Deluxe Top of The Line Models **Washer and Dryer Pair.** Great Value. **$698.**

Large Capacity **Stacking Laundry pair.** Tumble wash action by White Westinghouse. H. Gold. **$788.**

Freezers and Air Conditioners...

Big Selection of **Admiral Freezers** in stock....all value priced like this **18 cu. ft. Deluxe model** with Fast Freeze compartment, 2 Rubberized Baskets and Divider, Interior Light, Exterior warning light, Foamed Insulation, Safety Lock and Drain Plug. 5 yr. Food Spoilage Warrantee. **$298.**

Beautiful and Cool **Admiral Room Air Conditioners** have two fan speeds, four push button and rotary controls, a washable filter and an efficient air freshener exhaust. Several Models & Styles Available While Stocks Last. **All Value Priced.**

SPECIAL CLEARANCE ITEMS . . . While They Last!

All Items Offered on this Page are Priced to Clear Very Quickly...Many Items Well Below Replacement Cost!

Your Choice, while they last!

Hexagon Commodes with Doors

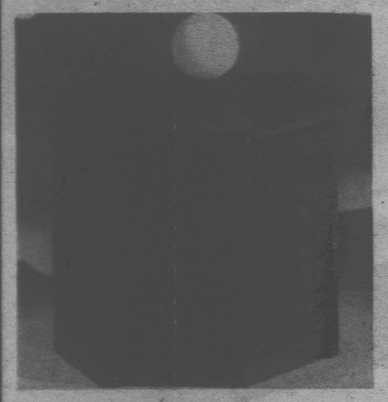

$42.50 each

Square Commodes $34.88 each while they last

2 or 3 styles

King Koil **SPINAL GUARD**

2 pc. set 39" Mattress & Foundation. $198.

King Size Mattress Only $238.

SPINAL GUARD innerspring mattress

Fire Resistant Ticking.

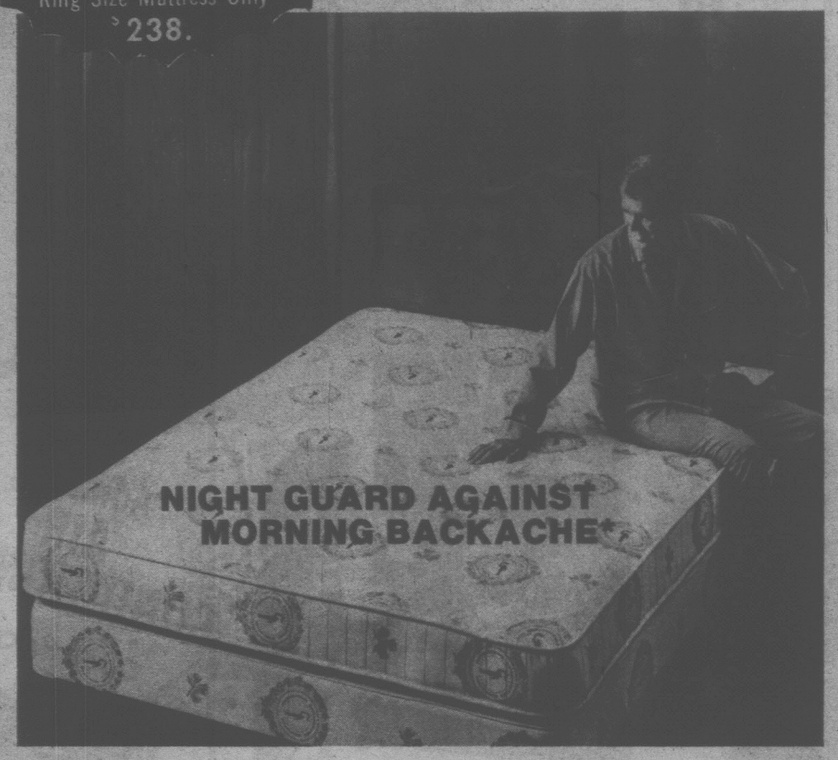

Handcrafted in Europe. **Oak Credenza Unit** $498.
Our old sugg. list price was $1298.

Solid Oak Plate Rack $78.

Now only $88. Our old list price was $240.

3 Piece Stacking Table Set $198.
Our old sugg. list price was $450.

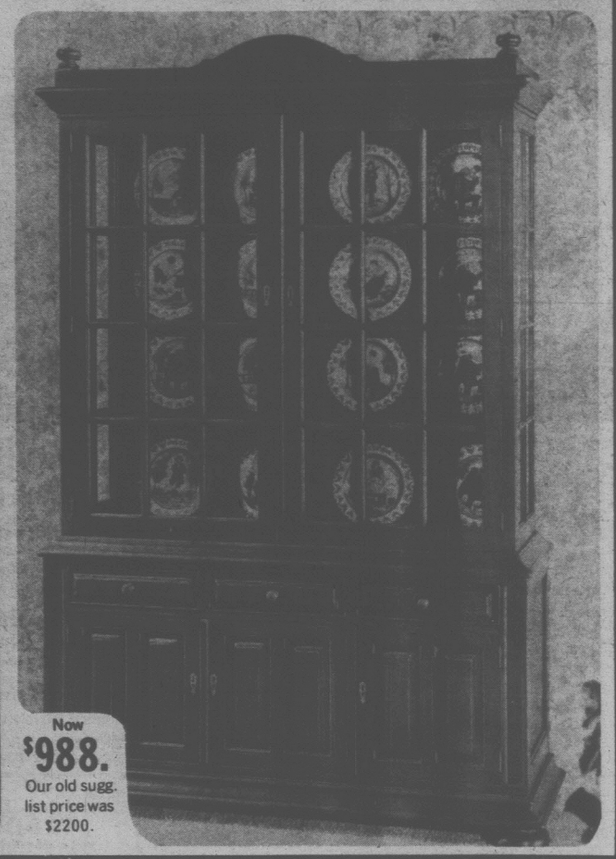

Now $988. Our old sugg. list price was $2200.

More Super Specials . . . Limited Quantities!

Only While Present Stock Lasts; First Come, First Sold, Hurry; Don't Be Disappointed.

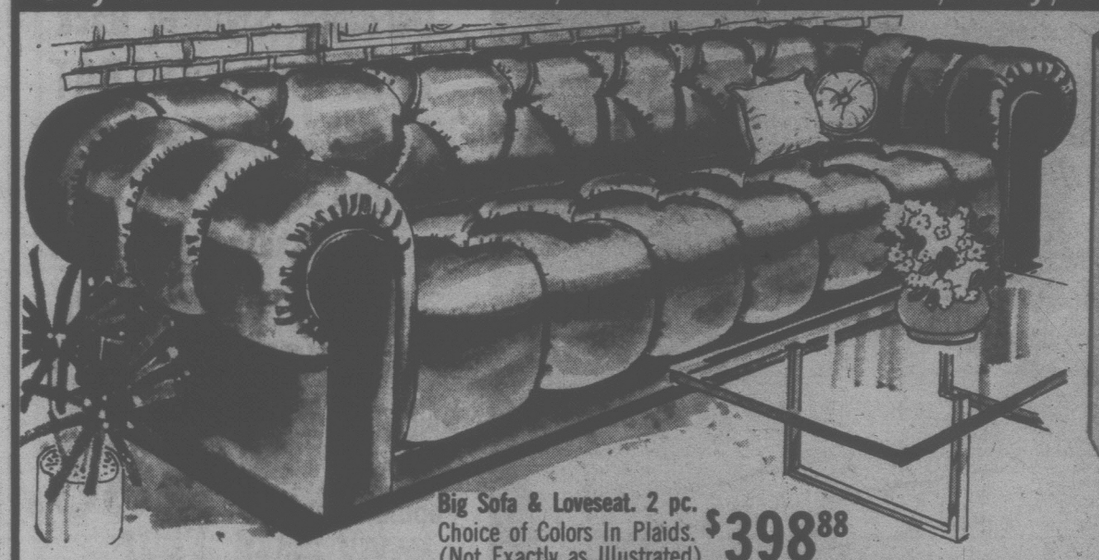

Big Sofa & Loveseat. 2 pc. Choice of Colors In Plaids. (Not Exactly as Illustrated) $398.88

Admiral

Convertable/Dishwasher

Top of The Line Model Solid Maple Cutting Board Top Twin Spray/Wash arms etc. White or Harvest Gold While They Last! $388.

Colonial Luxury

Sofa & Swivel Rocker

This ageless Colonial sofa with swivel rocker is perfect for today's living. The large "over-stuffed" arms and back are as comfortable as they look. This Canadiana Suite features 5 inch deep foam cushioning with quilted tops, no-sag soft-edge construction, covered decks, and dark maple show-wood accentuated with piping. The suite is covered by Atlantic's life time Canadiana Guarantee.

Big Choice of Patterns and Fabrics in Nylon & Nylon Velvets. Also In 100% Acrylic Pile Fabric.

Sale Priced Now As Low As $588.

6 Models To Choose From . . . Admiral Deluxe Color TV's Clearing!

All With 3 Full Years All Parts and Labor Warrantee . . . Most Models With Electronic Remote Control Too.

Admiral 20" TABLE MODEL COLOR TV

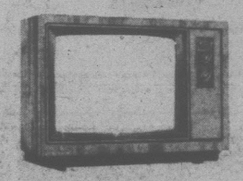

100% Solid-State Chassis Negative Black Matrix Pic. Tube. Automatic Fine Tuning Control.

$468.88

Woodgrain Walnut Finish Cabinet

Admiral 20" Color WITH ELECTRONIC REMOTE CONTROL

100% Solid-State Chassis on Screen Read-Out for Channel and Time of Day.

$678.88

Woodgrain Walnut Finish Cabinet

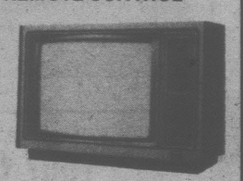

Admiral 26"

CONTEMPORARY Credenza Style Cabinet COLOR T.V.

$598.88

Great Buy. LIMITED STOCK.

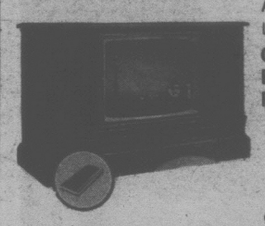

Admiral 26" Deluxe Top of The Line Model.

COLOR T.V. With ELECTRONIC REMOTE CONTROL

$968.88

Only While Stock Lasts.

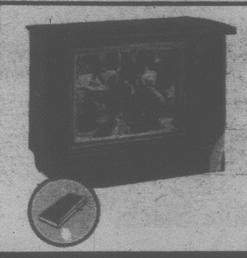

Admiral 26" COLOR With ELECTRONIC REMOTE CONTROL.

$788.88

Features On Screen Read-Out for Channel and Time of Day. Mid-Band Channels Too!

Admiral 26" COLOR.

Mediterranean Style Cabinet on Casters.

$838.88

With ELECTRONIC REMOTE CONTROL

Limited Quantity.

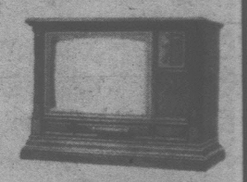

EVEN LESS With Your Good TRADE-IN . . . We'll Accept Most Anything of Value. Super Easy Terms about ½ of RENTAL!

The Traders . . . Setting the Pace for Luxury

Decorator Style Hi Back
LUXURY LOVESEAT
Your Choice of 2 Beautiful Styles. **$498.**
Large choice of Colors

Comfy Decorator Style
SWIVEL ROCKERS
Your Choice of These 2 Popular Styles **$288.**
Large Choice of Colors In Stock to Choose From In Hard Wearing Luxurious 100% Acrylic Pile Fabric.

26" Admiral Quality Color Television

3 Year Warrantee
On All Parts and Labor!
Compare This Great Value!
EASY BUDGET TERMS TOO.

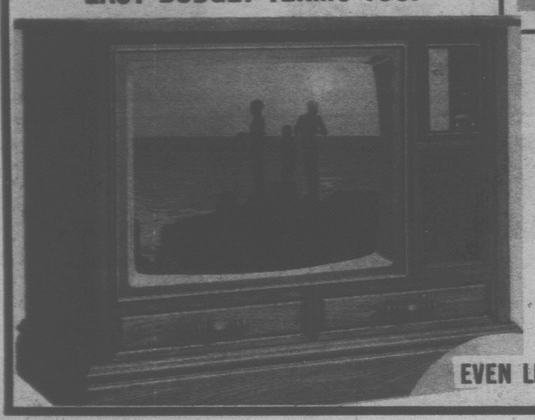

Your Choice of 3
Beautiful Cabinet Styles
$688.
Only While Stocks Last
EVEN LESS WITH YOUR GOOD TRADE-IN.

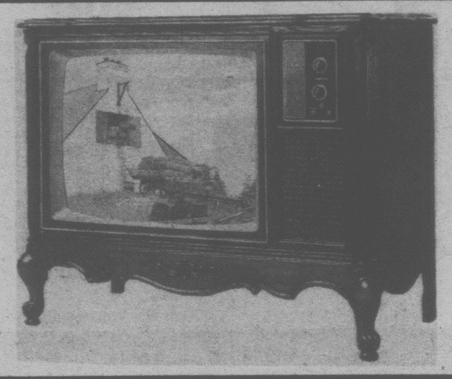

Living Rooms in Victoria & Vancouver Island!

Colonial
Hi-Back Luxury
$1298.
3 Piece Deluxe Suite
As Shown In
100% Nylon Velvet
EASY BUDGET TERMS
Even Less With Good Trade Ins

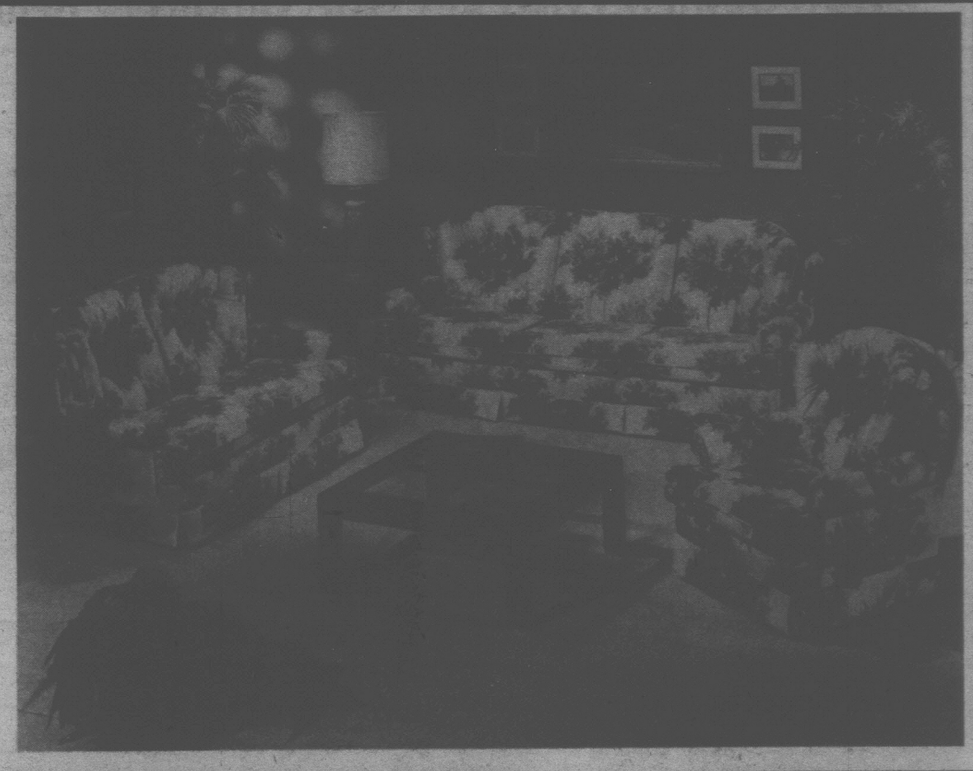

You Must Try This
4 Piece Beauty . . .
It's as Comfortable
As It Looks!!
In Luxurious Hard Wearing
100% Acrylic Pile Fabric
Only **$998.**
For All 4 Pieces
Many Other
2, 3 or 4 Piece
LUXURY SUITES

Vic and Toni Shop for Quality and Value for Victorians

YOU SHOULD COMPARE THE QUALITY! Before...You Lay Out Your Money!

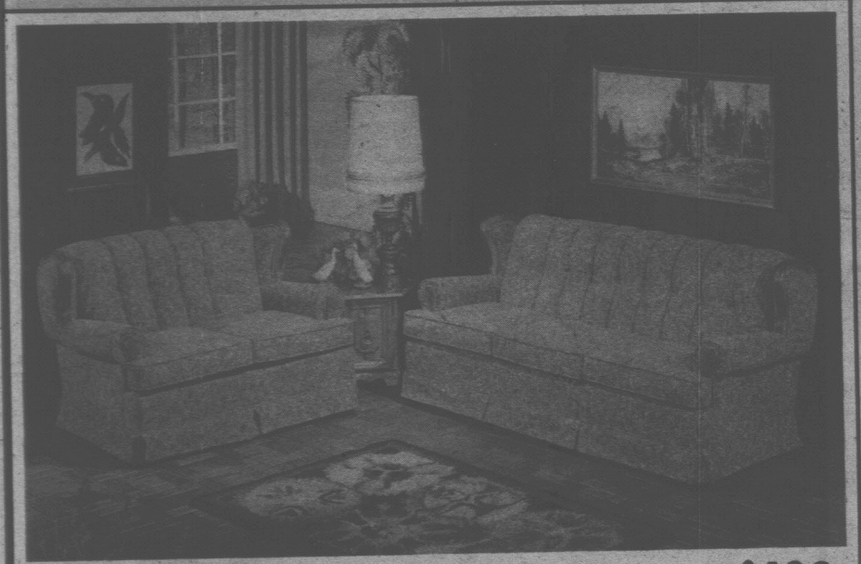

7' LUXURY SOFA $758. LOVESEAT $588. CHAIR $408.

7' QUILTED SOFA $868. LOVESEAT $688. CHAIR $498.

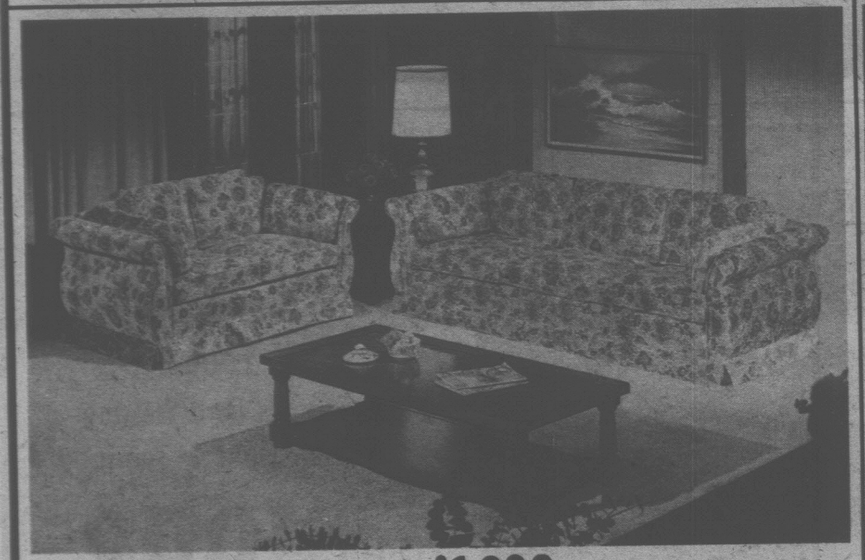

7' LUXURY SOFA & LOVESEAT $1298. 100% Nylon Quilted Velvet

7' LUXURY SOFA $788. LOVESEAT $588. CHAIR $438.

7' LUXURY SOFA and LOVESEAT $1298. 100% Nylon Velvet.

7' LUXURY SOFA $868. LOVESEAT $688. CHAIR $478.

CUSTOM CONSTRUCTION

with a LIFETIME WARRANTY

DeLuxe
FIRST IN QUALITY SINCE 1946

LEVEL 1
6" dacron wrapped
MARFLEX CUSHIONS
with individual spring coils
inbedded in orethane foam

LEVEL 2
fluffy layers of all-new
Cotton Batting
for added
COMFORT & INSULATION

LEVEL 3
FULL-COIL SPRING
drop-in units in seats & backs
Helically Suspended for
DEEP-COMFORT SEATING

LEVEL 4
5/4" kiln-dried
HARDWOOD FRAME
corners blocked &
double-doweled for
EXTRA STRENGTH

Feel the difference
in a marflex® cushion

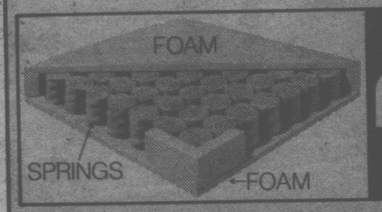

marflex®
CUSHIONS

Only Marflex cushions have individually pocketed coils glued to urethane foam. All the advantages of spring coils...plus the sleekness and softness of foam. Resists wrinkling, always maintains its tailoring, seams stay straight. It costs more—but you can feel the difference!

(Not exactly as shown...much nicer!)

Style No. 3025 in Luxury Velvet 100% Nylon. Tub Style Sofa $788. Rocking Loveseat $598. Swivel Rocker $448.

We've Made The Deal...NOW It's Your Choice!

Choose the Style, the Shape, the Size and the Finish of Your Table Needs...You'll Like the Quality & Price!

Your Choice
While Stock Lasts **$198.**
Any End, Lamp or Corner Table

Your Choice
While Stock Lasts **$288.**
Any Cocktail Table, Hall Console or Sofa Table

Yes...We Do Have Easy Terms To Suit Your Budget...Of Course...TRADE-INS Welcome!

There Are A Lot More Table Sets For You To Choose From . . . Value Priced!

3 Pc. Table Set As Shown **$148.**

3 Pc. Table Set Exactly As Shown **$218.**

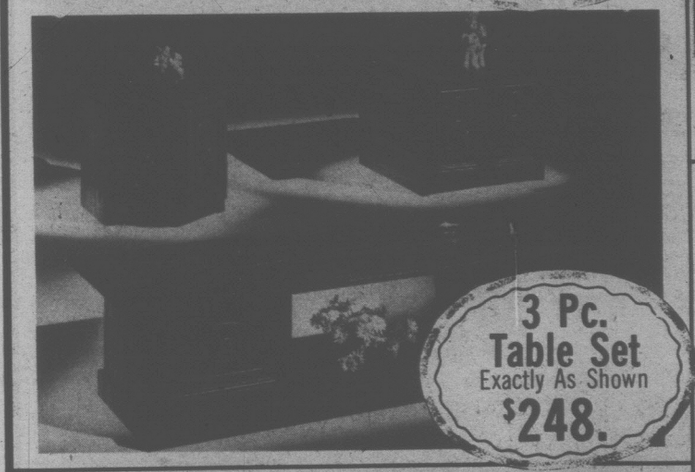

3 Pc. Table Set Exactly As Shown **$248.**

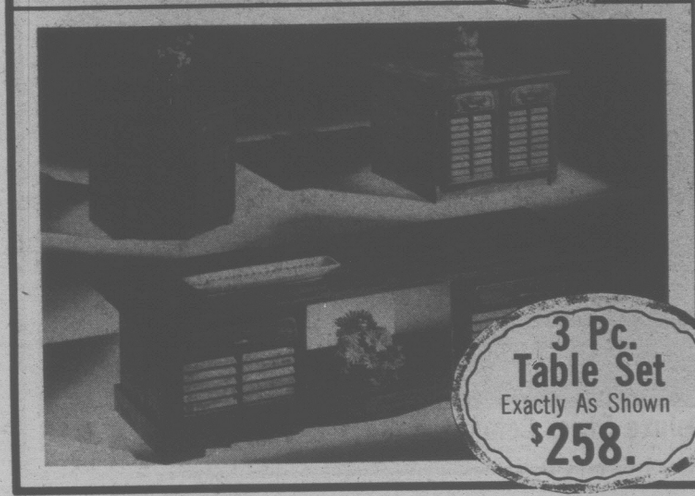

3 Pc. Table Set Exactly As Shown **$258.**

The Large Cocktail Door Table Complete With Square Corner and Hexagon Door Commodes. 3 pc. set **$438.**

Deluxe Sofa Table $198.

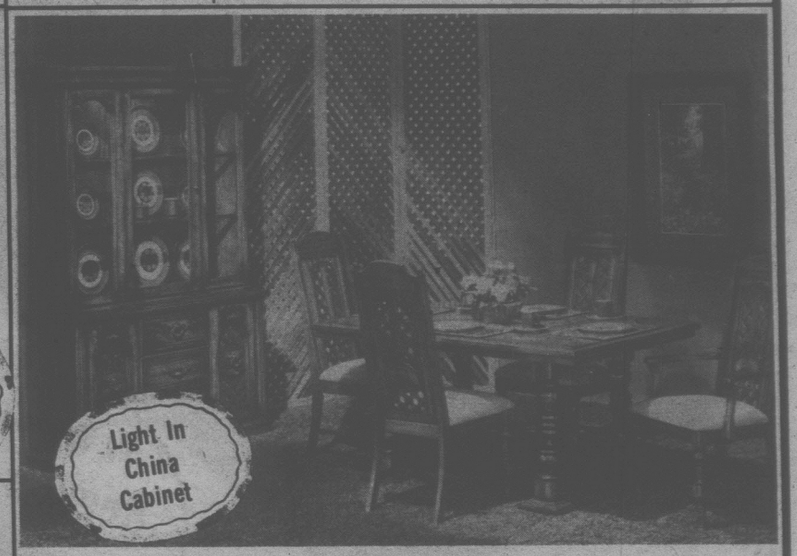

Light In China Cabinet

LUXURY STYLE 9 Piece DINING ROOM SUITES by B.P. John. Extension Table With Leaf, 4 & 2 Arm Chairs & China Cabinet. Clearing As Is **$1188.**

Any 3 Items $38.88
Please - Only One of Each While They Last

WHAT'S IN IT FOR YOU? A BED!

A FLIP OF THE WRIST, and there's your guest room. This quality Tuxedo style sofa offers both seating and sleeping comfort. Handsome HERCULON® cover for plus wear.

A queen size bargain at

$368.

Other Queen Size Units from $328.

BUDGET TERMS OF COURSE!

Sofa/Beds VALUE PRICED!

A BOUQUET BEAUTY, TRADITIONALLY CENTER-MATCHED, with pillow back and arm bolsters. This exquisite tuxedo style plus custom outline quilting on a wonderful NYLON Velvet Fabric. Sofa converts to a Luxurious Queen-Size Bed with a Quilted Spring Filled Mattress. Extravagant looks at a very Modest Price.

Choice of Colors While They Last **$798.**

Big Selection Regular or Queen-Size Many Styles!

Regular Size Sofa/Beds . . . from **$288.**

SEE AND FEEL THE LUXURIOUS BUILT-IN COMFORT IN SOFA SLEEPER UNITS BY

BEDLINE

Buoyant level sleeping surface supports the mattress for firm, restful sleep!

Full length mattress opens out ready for use. No tugging or pulling.

Rounded front take eliminates sharp corners, for safety and appearance.

Superb soft styling. The bed unit rises over the upholstered front panel. Your sofa sleeper is styled like any fine stationary sofa.

Miracle "open-close" mechanism is fully automatic. No latches, catches, or pins.

Contoured side mechanism. No protruding parts to cause injuries or damage bedding.

STILL MORE LUXURY AND COMFORT IN YOUR BEDLINE UNIT:

Comfortable seating • Bed opens to regular bed height • Deluxe innerspring or foam mattress • Casters on center legs of the unit for "tilt and clean" • Counterbalanced for effortless opening and closing.

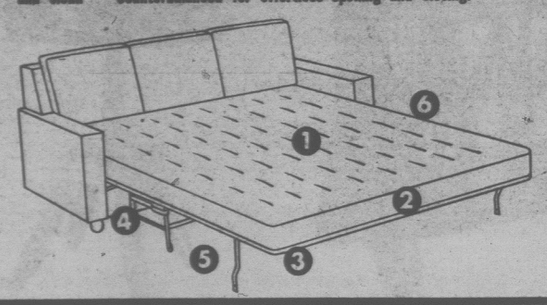

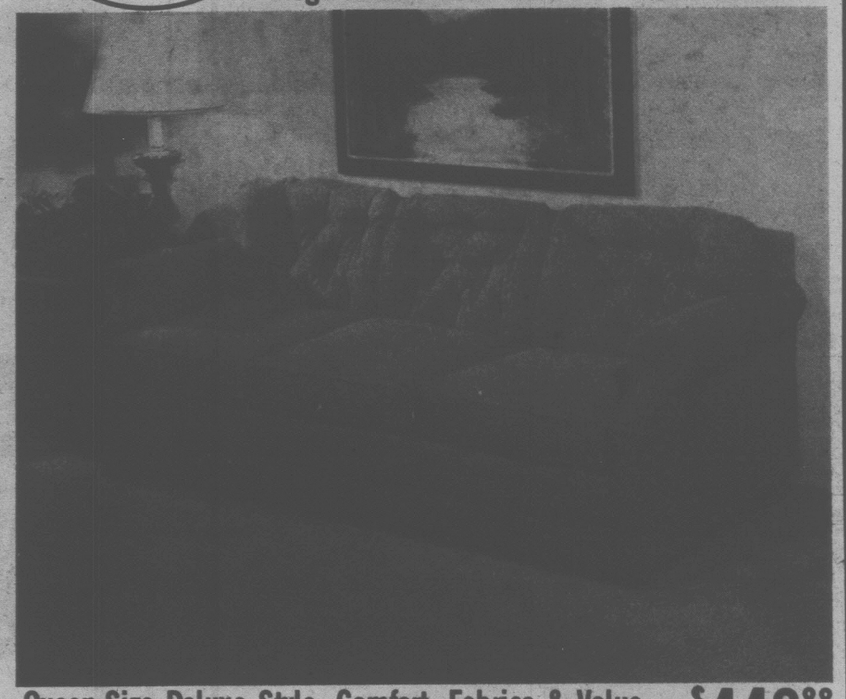

Queen-Size Deluxe Style, Comfort, Fabrics & Value **$448.88**

DISCOVER COMFORT, STYLE & VALUE ON CHAIRS

French or Traditional Mr. or Mrs. Chair. Your Choice, each **$198.88**

Save More — 2 for $388.88

Rocker or Fan back Chair Your Choice, each **$268.88**

or 2 for only $498.88

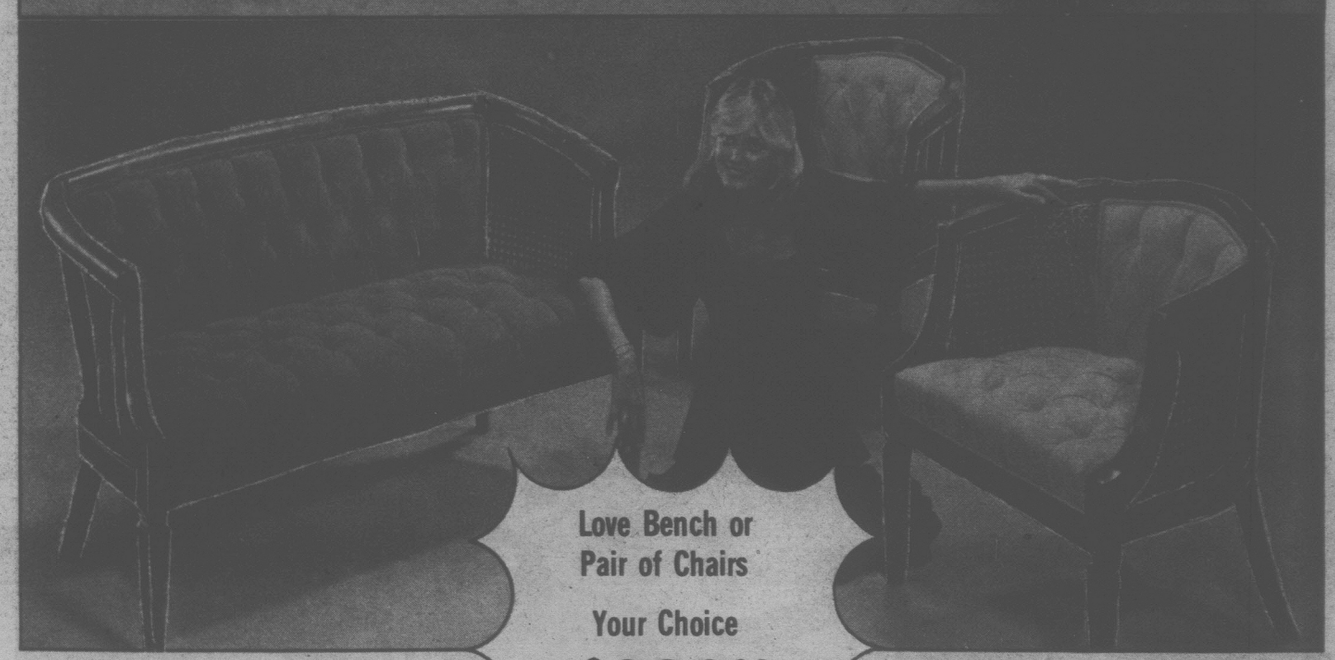

Love Bench or Pair of Chairs Your Choice **$288.88**

Even Less With Good Trades

Choose one . . . or two . . . or mix and match these handsome decorator occasional chairs. Our collection features hardwood frames hand rubbed to a deep rich finish and accented with airy cane siding. Notice the variety of leg designs. The tufted plush velvet upholstery is available in a range of colors to compliment your decor.

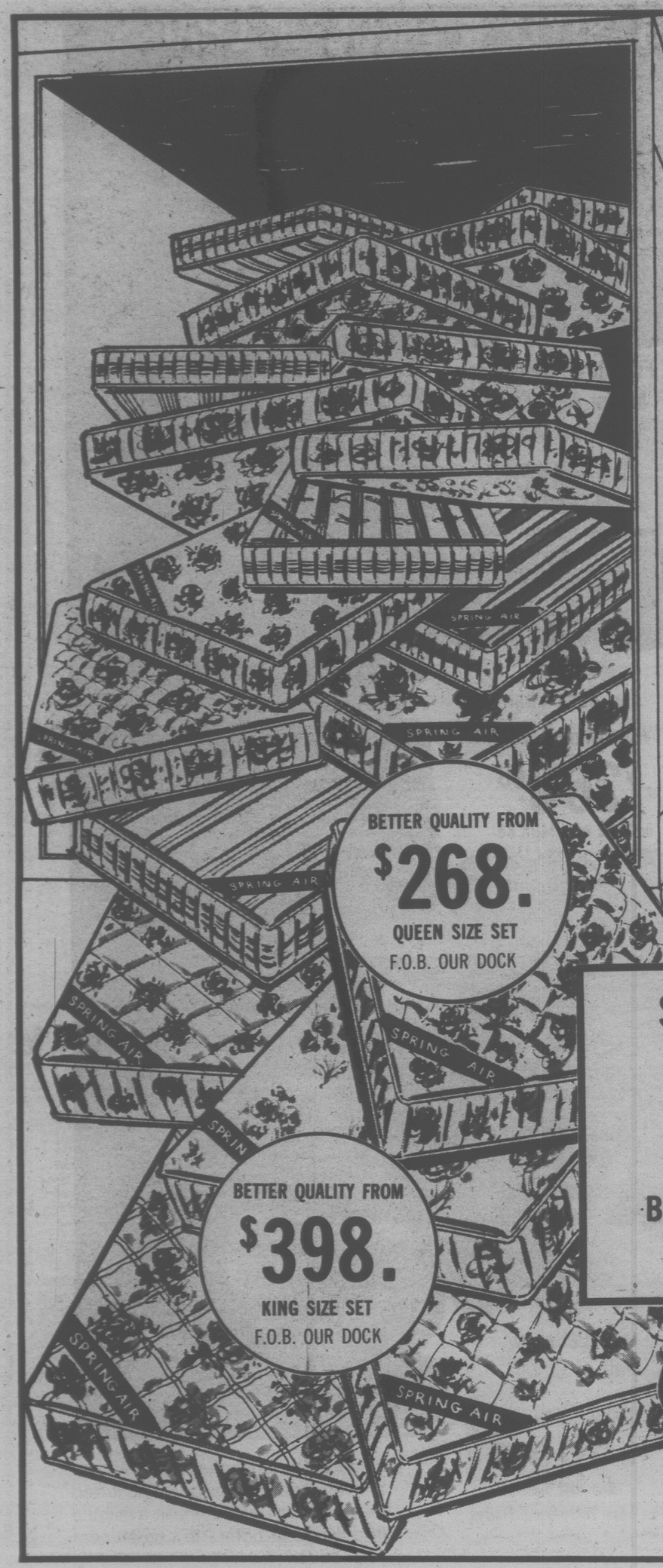

BETTER QUALITY FROM
$268.
QUEEN SIZE SET
F.O.B. OUR DOCK

BETTER QUALITY FROM
$398.
KING SIZE SET
F.O.B. OUR DOCK

Truckloads of Mattresses and Box Springs

Now Clearing at

$98. to $168.

39" 2-Piece Set!

Mattresses only from $68. each

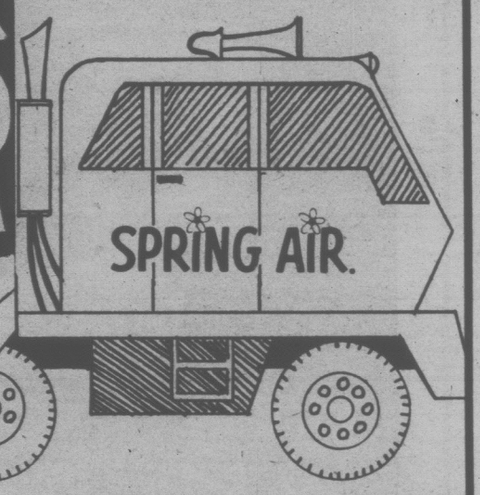

312 Coil Bunk Bed Quilted
Mattress and Posture Board **$88.**

$128. to $198.

54" or 48"

2 PIECE SETS

Big Selection - While They Last

54" MATTRESSES, 312 coil from $78.

SPRING AIR®

Back-Care Units

Sale Priced Too!

All sizes - WHILE THEY LAST

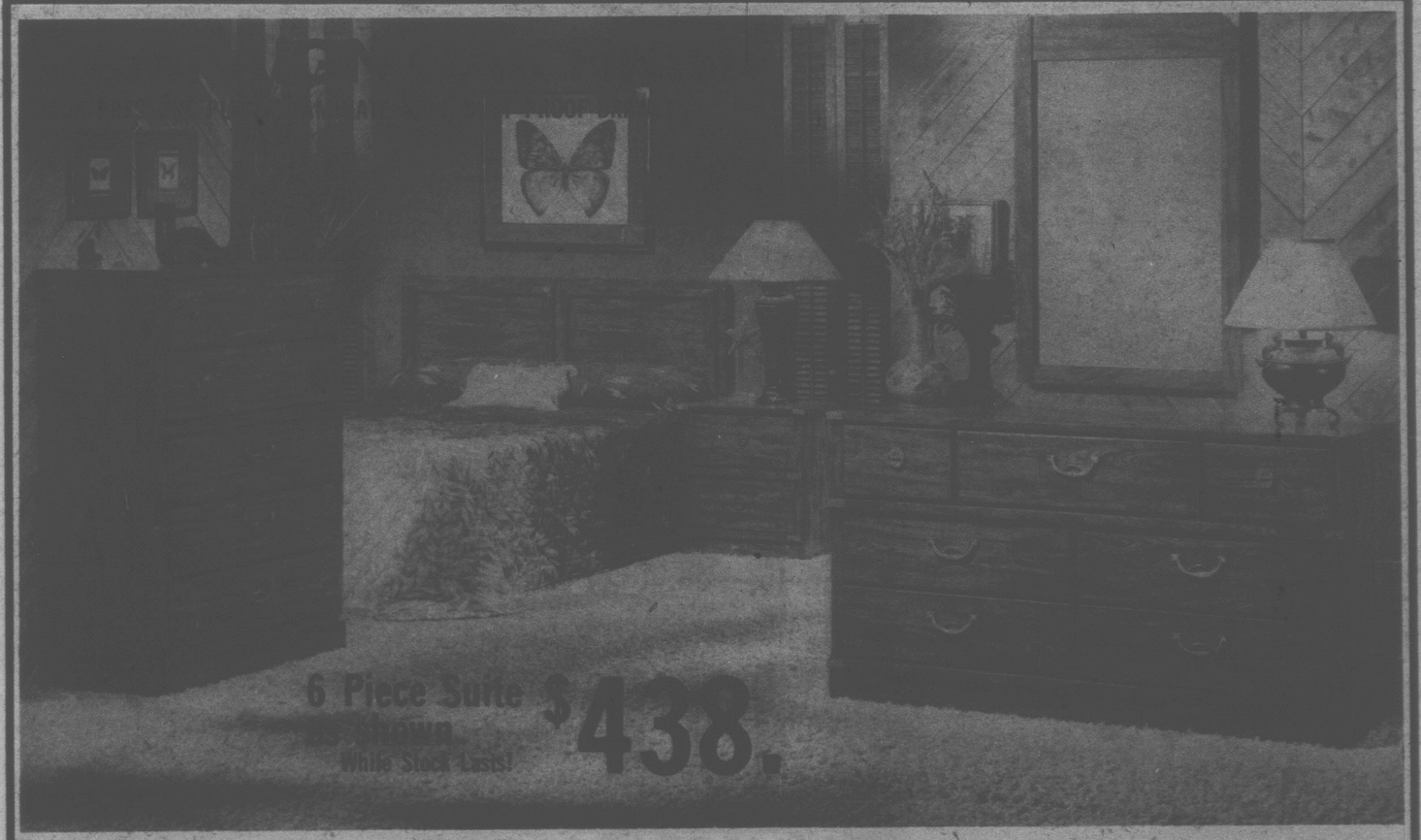

6 Piece Suite **$438.**
While Stock Last!

57" Triple Dresser $158"; 26"x40" Mirror $24"; 5 Drawer Chest $124"; 54/60" Headboard $54"; Two Drawer Night Tables $58" each.

7 Piece Suite **$428.**
While They Last

Included are: 54" Triple Dresser, Two Framed Mirrors, 4 Drawer Chest, 54/60" Headboard and Two 2 Drawer Night Tables.

Advertising Supplement to Victoria Times. June 29, 1978; The Daily Colonist June 30, 1978; & The Goldstream Gazette July 5, 1978.